

Engenheiros do Hawaii - Pra Ser Sincero

0.0"
1.1,00
Pra ser sincero - Engenheiro do Hawaii (Nelinho Produztes - Joinville/SC)

♩ = 109,999908

Percussion

Percussion

Percussion

Percussion

Anvil

Electric Guitar

5-string Fretless Electric Bass

Lead 8 (Bass + Lead)

Violoncello

Solo

Solo

♩ = 109,999908

20

Anv.

Solo

23

Anv.

Solo

26

Anv.

Solo

28

Anv.

Solo

30

Anv.

E. Bass

Syn. Str.

Vc.

Solo

33

Anv.

E. Bass

Syn. Str.

Vc.

Solo

35

Anv.

E. Bass

Syn. Str.

Vc.

Solo

37

Anv.

E. Bass

Syn. Str.

Vc.

Solo

40

Anv.

E. Bass

Syn. Str.

Solo

42

Anv.

E. Bass

Solo

44

Anv.

E. Bass

Solo

46

Anv.

E. Bass

Solo

49

Anv.

E. Bass

Solo

52

Anv.

E. Bass

Solo

55

Anv.

E. Bass

Solo

58

Anv.

E. Bass

Solo

Solo

61

63

Perc. Perc. Perc. Perc. E. Gtr. E. Bass Lead 8 Vc. Solo

65

67

69

Perc. Perc. Perc. Perc. E. Gtr. E. Bass Lead 8 Vc. Solo

71

Perc. Perc. Perc. Perc. E. Gtr. E. Bass Lead 8 Vc. Solo

73

75

Perc. Perc. Perc. Perc. E. Gtr. E. Bass Lead 8 Vc. Solo

77

Perc. Perc. Perc. Perc. E. Gtr. E. Bass Lead 8 Vc. Solo

79

Perc.

Perc.

Perc.

Perc.

Anv.

E. Gtr.

E. Bass

Lead 8

Vc.

Solo

82

Anv.

E. Bass

Solo

85

Anv.

E. Bass

Solo

Double bar line

87

Anv.

E. Gtr.

E. Bass

Solo

Solo

Double bar line

89

E. Gtr.

E. Bass

Solo

Solo

Double bar line

20

91

E. Bass

Solo

94

E. Bass

Solo

97

E. Bass

Solo

Percussion

Engenheiros do Hawai - Pra Ser Sincero

♩ = 109,999908

60

57 58 59 60

64

61 62 63 64

69

65 66 67 68 69

74

70 71 72 73 74

78

17

5

75 76 77 78

Percussion

Engenheiros do Hawai - Pra Ser Sincero

♩ = 109,999908

61

66

72

78

Percussion

Engenheiros do Hawai - Pra Ser Sincero

♩ = 109,999908

61

66

72

78

Percussion

Engenheiros do Hawai - Pra Ser Sincero

♩ = 109,999908

61

66

73

78

17 **5**

♩ = 109,999908

|| 4/4 | - | ẓ p̣ | ẓ p̣ | ẓ p̣ | ẓ p̣ | ẓ p̣ | ẓ p̣ | ẓ p̣ | ẓ p̣ |

7 | ẓ p̣ | ẓ p̣ | ẓ p̣ | ẓ p̣ | ẓ p̣ | ẓ p̣ | ẓ p̣ | ẓ p̣ | ẓ p̣ |

13 | ẓ p̣ | ẓ p̣ | ẓ p̣ | ẓ p̣ | ẓ p̣ | ẓ p̣ | ẓ p̣ | ẓ p̣ | ẓ p̣ |

19 | ẓ p̣ | ẓ p̣ | ẓ p̣ | ẓ p̣ | ẓ p̣ | ẓ p̣ | ẓ p̣ | ẓ p̣ | ẓ p̣ |

25 | ẓ p̣ | ẓ p̣ | ẓ p̣ | ẓ p̣ | ẓ p̣ | ẓ p̣ | ẓ p̣ | ẓ p̣ | ẓ p̣ |

31 | ẓ p̣ | ẓ p̣ | ẓ p̣ | ẓ p̣ | ẓ p̣ | ẓ p̣ | ẓ p̣ | ẓ p̣ | ẓ p̣ |

37 | ẓ p̣ | ẓ p̣ | ẓ p̣ | ẓ p̣ | ẓ p̣ | ẓ p̣ | ẓ p̣ | ẓ p̣ | ẓ p̣ |

43 | ẓ p̣ | ẓ p̣ | ẓ p̣ | ẓ p̣ | ẓ p̣ | ẓ p̣ | ẓ p̣ | ẓ p̣ | ẓ p̣ |

49 | ẓ p̣ | ẓ p̣ | ẓ p̣ | ẓ p̣ | ẓ p̣ | ẓ p̣ | ẓ p̣ | ẓ p̣ | ẓ p̣ |

55 | ẓ p̣ | ẓ p̣ | ẓ p̣ | ẓ p̣ | ẓ p̣ | ẓ p̣ | ẓ p̣ | ẓ p̣ | ẓ p̣ |

V.S.

2

Anvil

61

82

87

♩ = 109,999908

61

65

70

75

80

6

89

7 **5**

5-string Fretless Electric Bass

Engenheiros do Hawai - Pra Ser Sincero

♩ = 109,999908

29

34

41

48

55

62

66

71

75

79

V.S.

2

5-string Fretless Electric Bass

85

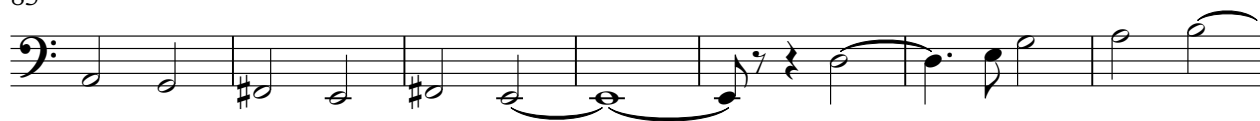

92

96

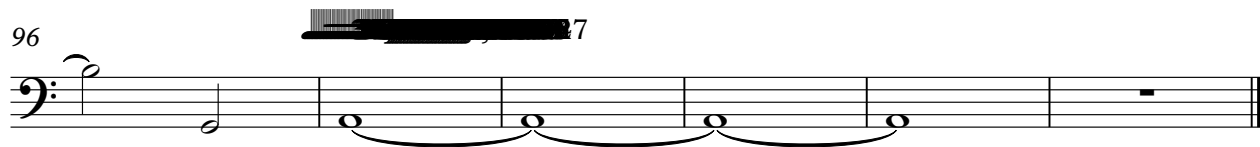

Synth Strings

Engenheiros do Hawai - Pra Ser Sincero

♩ = 109,999908

29

33

36

40

56

5

57

Engenheiros do Hawai - Pra Ser Sincero

Lead 8 (Bass + Lead)

♩ = 109,999908

61

64

67

70

73

76

79

16 **5**

Violoncello

Engenheiros do Hawai - Pra Ser Sincero

♩ = 109,999908

29

33

39

22

65

69

73

77

80

16

5

27

Engenheiros do Hawai - Pra Ser Sincero

Solo

♩ = 109,999908

5

8

12 **47** **26**

87 **2**

91

94

96 **27** **3**

Engenheiros do Hawai - Pra Ser Sincero

Solo

♩ = 109,999908
10

14
17
20
23
26
29
32
35
38

V.S.

72

75

77

80

84

87

89