

# Engenheiros do Hawai - Sincero

♩ = 120,000000

Electric Bass

FM Synth

4

E. Bass

FM

8

E. Bass

FM

FM

12

E. Bass

FM

FM

16

E. Bass

FM

FM

20

E. Bass

FM

FM

24

E. Bass

FM

FM

28

E. Bass

FM

FM

32

E. Bass

FM

FM

36

♩ = 130,000137

40

♩ = 130,000137

43

Perc. E. Gtr. E. Bass FM FM

46

Perc. E. Gtr. E. Bass FM FM

49

Perc. 

E. Gtr. 

E. Bass 

FM 

FM 

52

Perc. 

E. Gtr. 

E. Bass 

FM 

FM 

8

55 ♩ = 120,000000

Perc. 

E. Gtr. 

E. Bass 

FM 

FM 

59

E. Bass 

FM 

FM 

62

E. Bass

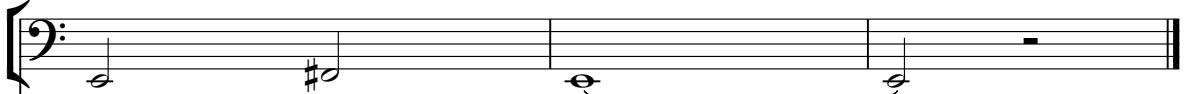

FM

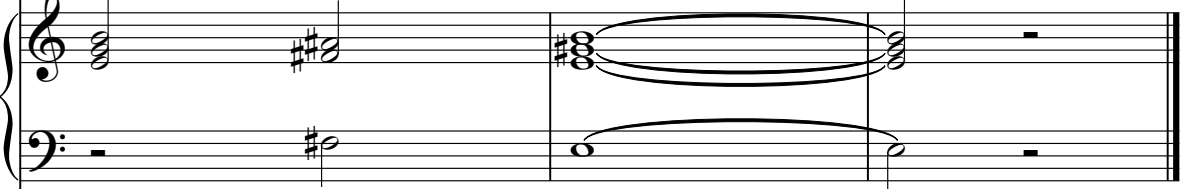

FM

Percussion

Engenheiros do Hawai - Sincero

♩ = 120,000000 **37** ♩ = 130,000137

41

45

49

53 ♩ = 120,000000 **9**

♩ = 120,000000      ♩ = 130,000137

**38**

42

46

50

53

♩ = 120,000000

**9**

Electric Bass

Engenheiros do Hawai - Sincero

♩ = 120,000000

9

17

25

31

39 ♩ = 130,000137

43

47

51

55 ♩ = 120,000000

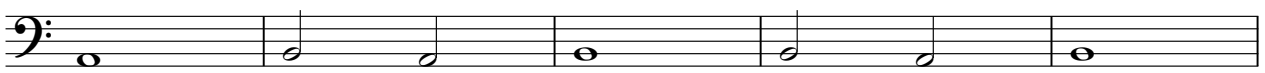

V.S.

2

# Electric Bass

60

♩ = 120,000000

5

10

17

22

29

V.S.

FM Synth

♩ = 130,000137

36

41

45

49

53

♩ = 120,000000

58

♩ = 120,000000

8

13

18

25

30

34

38

♩ = 130,000137

43

48

53

♩ = 120,000000

58

61
