

Englebert Humperdinck - After The Lovin`

♩ = 104,000015

Alto Sax 1

Alto Saxophone

Alto Saxophone

Tenor Saxophone

Tenor Saxophone

Baritone Saxophone

Trumpet 1

Baroque Trumpet

Trumpet 2

Baroque Trumpet

Trumpet 3

Baroque Trumpet

Trumpet 4

Baroque Trumpet

Trombone 1

Trombone

Trombone 2

Trombone

Trombone 3

Trombone

Trombone 4

Trombone

Brush Kit (40)

Percussion

♩ = 104,000015

Jazz Bass

Acoustic Bass

Piano

Solo

4

Alto Sax.
Ten. Sax.
Ten. Sax.
Bari. Sax.
Bar. Tpt.
Bar. Tpt.
Bar. Tpt.
Bar. Tpt.
Tbn.
Tbn.
Tbn.
Tbn.
Perc.
A. Bass
Solo

5

Alto Sax.
Ten. Sax.
Ten. Sax.
Bari. Sax.
Bar. Tpt.
Bar. Tpt.
Bar. Tpt.
Bar. Tpt.
Tbn.
Tbn.
Tbn.
Tbn.
Perc.
A. Bass
Solo

7

Alto Sax.

Alto Sax.

Ten. Sax.

Ten. Sax.

Bari. Sax.

Bar. Tpt.

Tbn.

Tbn.

Tbn.

Tbn.

Perc.

A. Bass

Solo

3

9

Alto Sax.

Alto Sax.

Ten. Sax.

Perc.

A. Bass

Solo

12

Alto Sax.

Alto Sax.

Ten. Sax.

Perc.

A. Bass

Solo

13

15

Alto Sax.
Alto Sax.
Ten. Sax.
Ten. Sax.
Bari. Sax.
Bar. Tpt.
Bar. Tpt.
Bar. Tpt.
Bar. Tpt.
Tbn.
Tbn.
Tbn.
Tbn.
Perc.
A. Bass
Solo

17

Bar. Tpt.
Bar. Tpt.
Bar. Tpt.
Bar. Tpt.
Tbn.
Tbn.
Tbn.
Tbn.
Perc.
A. Bass
Solo

3

3

19

Alto Sax. Bar. Tpt. Bar. Tpt. Bar. Tpt. Bar. Tpt. Tbn. Tbn. Tbn. Tbn. Perc. A. Bass Solo

21

Alto Sax.

Bar. Tpt.

Bar. Tpt.

Bar. Tpt.

Bar. Tpt.

Tbn.

Tbn.

Tbn.

Tbn.

Perc.

A. Bass

Solo

3

3

3

23

25

Alto Sax.

Alto Sax.

Ten. Sax.

Ten. Sax.

Bari. Sax.

Perc.

A. Bass

Solo

27

29

Alto Sax.

Tbn.

Tbn.

Tbn.

Tbn.

Perc.

A. Bass

Solo

31

Alto Sax.

Bar. Tpt.

Tbn.

Tbn.

Tbn.

Tbn.

Perc.

A. Bass

Solo

33

Perc.

A. Bass

Solo

34

Alto Sax.

Perc.

A. Bass

Solo

36

Alto Sax.

Alto Sax.

Ten. Sax.

Perc.

A. Bass

Solo

37

Alto Sax.

Alto Sax.

Ten. Sax.

Perc.

A. Bass

Solo

Detailed description of the musical score: The score is for page 17, starting at measure 37. It features five staves. The top staff is for Alto Saxophone, showing a melodic line with a triplet of eighth notes in measure 39. The second staff is also for Alto Saxophone, with a similar melodic line and a triplet. The third staff is for Tenor Saxophone, mirroring the second staff. The fourth staff is for Percussion, with a series of four eighth notes marked with 'x' above them, followed by a half note. The fifth staff is for A. Bass, with a half note. The bottom staff is for Solo, with a complex melodic line featuring triplets and a long note.

38

Alto Sax.

Ten. Sax.

Bari. Sax.

Tbn.

Tbn.

Tbn.

Tbn.

Perc.

A. Bass

Solo

40

Alto Sax.

Bari. Sax.

Tbn.

Tbn.

Tbn.

Tbn.

Perc.

A. Bass

Solo

3

3

3

42

- Bari. Sax. (staff 5):** Contains a series of vertical lines representing a sustained chord.
- A. Bass (staff 8):** Contains a bass line with a few notes.
- Solo (bottom staff):** A complex solo line featuring triplets and various rhythmic figures.

44

Alto Sax.

Alto Sax.

Ten. Sax.

Ten. Sax.

Bari. Sax.

Bar. Tpt.

Bar. Tpt.

Bar. Tpt.

Bar. Tpt.

Tbn.

Tbn.

Tbn.

Tbn.

Perc.

A. Bass

Solo

46

Alto Sax.
Alto Sax.
Ten. Sax.
Ten. Sax.
Bari. Sax.
Tbn.
Tbn.
Tbn.
Tbn.
Perc.
A. Bass
Solo

48

Alto Sax.

Alto Sax.

Ten. Sax.

Ten. Sax.

Bari. Sax.

Bar. Tpt.

Bar. Tpt.

Bar. Tpt.

Bar. Tpt.

Tbn.

Tbn.

Tbn.

Tbn.

Perc.

A. Bass

Solo

3

50

- Bari. Sax. (fifth staff):** Plays a melodic line similar to the tenor saxophones, but with a lower register.
- Bar. Tpt. (sixth, seventh, eighth, and ninth staves):** Each staff plays a different melodic line, often with slurs and accents.
- Tbn. (tenth, eleventh, twelfth, and thirteenth staves):** Each staff plays a different melodic line, often with slurs and accents.

52

Alto Sax.

Alto Sax.

Ten. Sax.

Ten. Sax.

Bari. Sax.

Bar. Tpt.

Bar. Tpt.

Bar. Tpt.

Bar. Tpt.

Tbn.

Tbn.

Tbn.

Tbn.

Perc.

A. Bass

Solo

54

Alto Sax.
Alto Sax.
Ten. Sax.
Ten. Sax.
Bari. Sax.
Bar. Tpt.
Bar. Tpt.
Bar. Tpt.
Bar. Tpt.
Tbn.
Tbn.
Tbn.
Tbn.
Perc.
A. Bass
Solo

Detailed description of the musical score: This page of a musical score, numbered 26, begins at measure 54. It features a multi-staff arrangement for a jazz ensemble. The instruments listed on the left are Alto Sax (two staves), Tenor Sax (two staves), Bari. Sax (one staff), Bar. Tpt. (four staves), Tbn. (four staves), Perc. (one staff), A. Bass (one staff), and Solo (one staff). The Alto Sax part starts with a melodic line in the first measure, while the other saxophones and trumpets enter in the second measure. The trombones play a rhythmic pattern with slurs and accents. The percussion part includes a triplet of eighth notes. The A. Bass part provides a steady bass line. The Solo part features a complex, multi-measure rest followed by a melodic line. The score is written in a key with one flat and a common time signature.

56

- Alto Sax. (Staff 1): A whole rest.
- Alto Sax. (Staff 2): Melodic line with eighth and quarter notes.
- Ten. Sax. (Staff 3): Melodic line with eighth and quarter notes.
- Ten. Sax. (Staff 4): Melodic line with eighth and quarter notes.
- Bari. Sax. (Staff 5): Melodic line with eighth and quarter notes.
- Bar. Tpt. (Staff 6): Melodic line with eighth and quarter notes.
- Bar. Tpt. (Staff 7): Melodic line with eighth and quarter notes.
- Bar. Tpt. (Staff 8): Melodic line with eighth and quarter notes.
- Bar. Tpt. (Staff 9): Melodic line with eighth and quarter notes.
- Tbn. (Staff 10): Melodic line with eighth and quarter notes.
- Tbn. (Staff 11): Melodic line with eighth and quarter notes.
- Tbn. (Staff 12): Melodic line with eighth and quarter notes.
- Tbn. (Staff 13): Melodic line with eighth and quarter notes.
- Perc. (Staff 14): Rhythmic accompaniment with triplets and sextuplets.
- A. Bass (Staff 15): Bass line with quarter and eighth notes.
- Solo (Staff 16): Complex melodic and harmonic line with many notes.

57

58

The musical score is arranged in a system with the following parts from top to bottom:

- Alto Sax. (Two staves): The top staff has a whole rest in the first measure and a triplet of eighth notes in the second. The second staff has a rhythmic pattern of eighth notes with slurs and accents.
- Ten. Sax. (Two staves): Similar rhythmic patterns to the second Alto Sax staff.
- Bari. Sax. (Two staves): Similar rhythmic patterns to the second Alto Sax staff.
- Bar. Tpt. (Four staves): The first staff has a triplet of eighth notes. The other three staves have rhythmic patterns with slurs and accents.
- Tbn. (Four staves): Similar rhythmic patterns to the Bar. Tpt. staves.
- Perc. (Two staves): The top staff has a series of 'x' marks indicating hits. The bottom staff has a rhythmic pattern with slurs and accents.
- A. Bass (Two staves): The top staff has a whole rest in the first measure and a half note in the second. The bottom staff has a rhythmic pattern with slurs and accents.
- Solo (Two staves): The top staff has a complex rhythmic pattern with slurs and accents. The bottom staff has a complex rhythmic pattern with slurs and accents.

60

Alto Sax.

Alto Sax.

Ten. Sax.

Ten. Sax.

Bari. Sax.

Bar. Tpt.

Bar. Tpt.

Bar. Tpt.

Bar. Tpt.

Tbn.

Tbn.

Tbn.

Tbn.

Perc.

A. Bass

Solo

3

3

61

The musical score is arranged in a system with the following parts from top to bottom:

- Alto Sax. (Melodic line with a triplet in measure 61)
- Alto Sax. (Accompaniment with triplet)
- Ten. Sax. (Accompaniment with triplet)
- Ten. Sax. (Accompaniment with triplet)
- Bari. Sax. (Accompaniment with triplet)
- Bar. Tpt. (Accompaniment with triplet)
- Bar. Tpt. (Accompaniment with triplet)
- Bar. Tpt. (Accompaniment with triplet)
- Bar. Tpt. (Accompaniment with triplet)
- Tbn. (Accompaniment with triplet)
- Tbn. (Accompaniment with triplet)
- Tbn. (Accompaniment with triplet)
- Tbn. (Accompaniment with triplet)
- Perc. (Percussive accompaniment with 'x' marks)
- A. Bass (Bass line)
- Solo (Solo line with complex chordal accompaniment)

63

Alto Sax.

Alto Sax.

Ten. Sax.

Ten. Sax.

Bari. Sax.

Bar. Tpt.

Bar. Tpt.

Bar. Tpt.

Bar. Tpt.

Tbn.

Tbn.

Tbn.

Tbn.

Perc.

A. Bass

Solo

3

65

Alto Sax.

Bari. Sax.

Tbn.

Tbn.

Tbn.

Perc.

A. Bass

Solo

3

3

3

3

66

Alto Sax.

Bari. Sax.

Tbn.

Tbn.

Tbn.

Tbn.

Perc.

A. Bass

Solo

68

Alto Sax.

Alto Sax.

Ten. Sax.

Ten. Sax.

Bari. Sax.

Tbn.

Tbn.

Tbn.

Tbn.

Perc.

A. Bass

Solo

70

Alto Sax.

Alto Sax.

Ten. Sax.

Ten. Sax.

Bari. Sax.

Bar. Tpt.

Perc.

A. Bass

Solo

72

73

- Ten. Sax. (middle two staves):** Similar to the Alto Sax parts, with melodic and harmonic lines.
- Bari. Sax. (fourth staff):** Provides a lower harmonic line.
- A. Bass (eighth staff):** Provides a bass line with sustained notes and some movement.
- Solo (bottom staff):** A complex melodic line with many beamed notes and slurs, likely a soloist's part.

75

Alto Sax.

Alto Sax.

Ten. Sax.

Ten. Sax.

Bari. Sax.

Bar. Tpt.

Bar. Tpt.

Bar. Tpt.

Bar. Tpt.

Tbn.

Tbn.

Tbn.

Tbn.

Perc.

A. Bass

Solo

3

76 $\text{♩} = 102,957451$ $\text{♩} = 100,900368$ $\text{♩} = 98,884746$ $\text{♩} = 96,910805$ $\text{♩} = 94,976082$ $\text{♩} = 94,7785$

Alto Sax. 

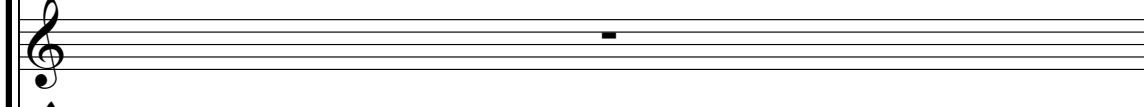
Alto Sax. 

Ten. Sax. 

Ten. Sax. 

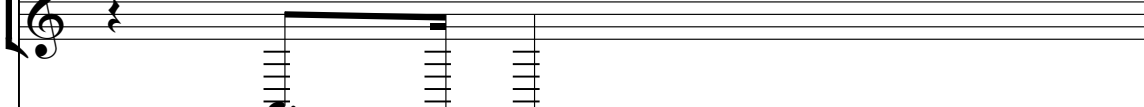
Bari. Sax. 

Bar. Tpt. 

Bar. Tpt. 

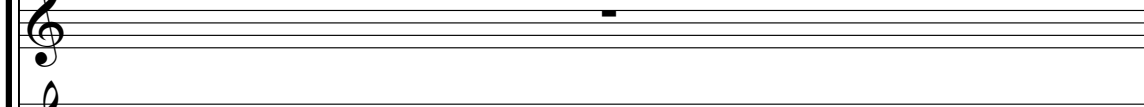
Bar. Tpt. 

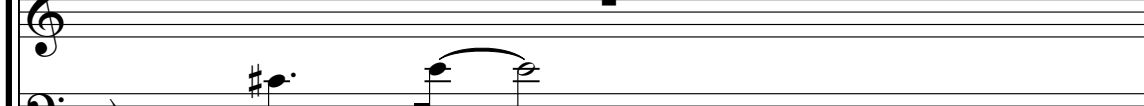
Bar. Tpt. 

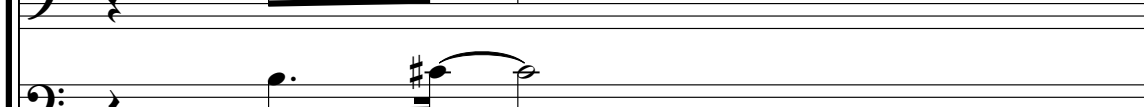
Tbn. 

Tbn. 

Tbn. 

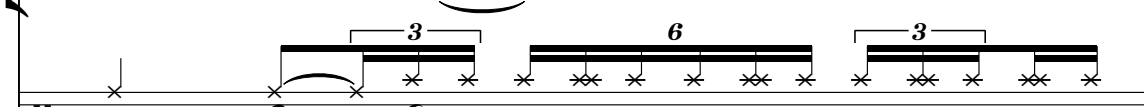
Tbn. 

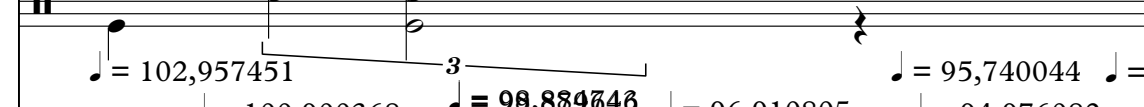
Perc. 

A. Bass $\text{♩} = 102,957451$ $\text{♩} = 100,900368$ $\text{♩} = 98,884746$ $\text{♩} = 96,910805$ $\text{♩} = 94,976082$
 $\text{♩} = 102,852615$ $\text{♩} = 98,183281$

Solo 

77 ♩ = 94,000130

Alto Sax.

Bari. Sax.

Tbn.

Tbn.

Tbn.

Tbn.

Perc.

A. Bass

Solo

6

6

6

6

♩ = 94,000130

78

Alto Sax.

Bari. Sax.

Tbn.

Tbn.

Tbn.

Tbn.

Perc.

A. Bass

Solo

Englebert Humperdinck - After The Lovin`

Alto Saxophone

♩ = 104,000015
Alto Sax 1

6

9

12

16

22

28

35

39

42

47

2

Alto Saxophone

52

55

61

65

68

73

76

$\text{♩} = 102, 95, 100, 89, 90, 98, 87, 64, 63, 99, 6, 93, 108, 05, \text{♩} = 94, 97, 103, 99, 130$

Englebert Humperdinck - After The Lovin`

Alto Saxophone

♩ = 104,000015

Alto Sax 2

Englebert Humperdinck - After The Lovin`

Tenor Saxophone

♩ = 104,000015

Tenor Sax 1

2

7

13

25

36

45

50

56

62

69

3

8

8

5

3

3

3

3

4

2

2

Tenor Saxophone

73

~~020992943003130~~

2

Tenor Saxophone

Englebert Humperdinck - After The Lovin`

♩ = 104,000015

Tenor Sax 2

2

7

6

8

24

28

15

3

48

3

55

3

59

2

3

4

69

74

♩ = 104,000015

2

Englebert Humperdinck - After The Lovin`

Baritone Saxophone

$\text{♩} = 104,000015$
Bari Sax

2

7

6

8

24

3

28

10

3

44

3

3

50

2

56

3

60

2

3

68

73

$\text{♩} = 104,000015$

Baroque Trumpet

Englebert Humperdinck - After The Lovin`

$\text{♩} = 104,000015$

Trumpet 1

2

6 7

16 3

20 2 3 2

27 3 12

46 2

52 3 3

58 2 3 6

70 2

74 2

$\text{♩} = 104,000015$

Trumpet 1

Englebert Humperdinck - After The Lovin`

Baroque Trumpet

♩ = 104,000015

Trumpet 2

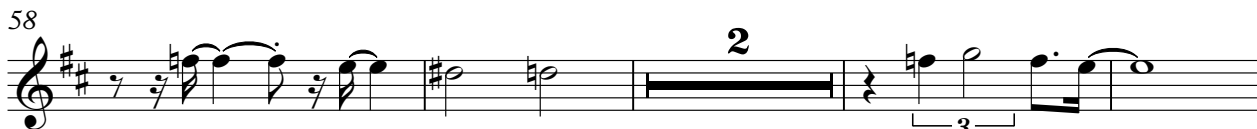
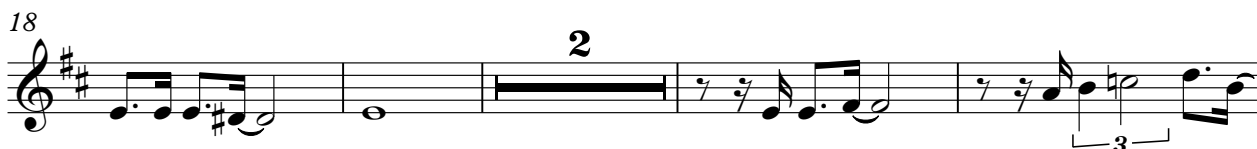

♩ = 104,000015

Baroque Trumpet

Englebert Humperdinck - After The Lovin`

♩ = 104,000015

Trumpet 3

2

6 9

18 2 3

24 2 16

45 2

51 3

58 2 3

64 10 2

Baroque Trumpet

Englebert Humperdinck - After The Lovin`

♩ = 104,000015
Trumpet 4

2

6 9

18 2 3

24 2 16

45 2

51 3

58 2 3

64 10 2

♩ = 104,000015

Englebert Humperdinck - After The Lovin`

Trombone

♩ = 104,000015

Trombone 1

2

6

17

23

30

40

46

50

55

57

2

Trombone

62

68

4

74

♩ = 102, 107, 112, 117, 122, 127, 132, 137, 142, 147, 152, 157, 162, 167, 172, 177, 182, 187, 192, 197, 202, 207, 212, 217, 222, 227, 232, 237, 242, 247, 252, 257, 262, 267, 272, 277, 282, 287, 292, 297, 302, 307, 312, 317, 322, 327, 330

Englebert Humperdinck - After The Lovin`

Trombone

♩ = 104,000015

Trombone 2

2

6

17

23

30

40

46

50

55

57

2

Trombone

62

3

4

72

75

$\text{♩} = 102, 910, 595, 908, 839, 696, 595, 540, 478, 30$

Englebert Humperdinck - After The Lovin`

Trombone

♩ = 104,000015

Trombone 3

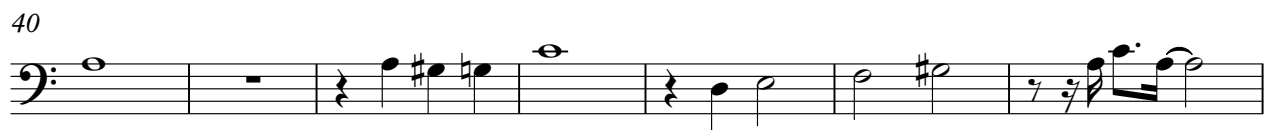
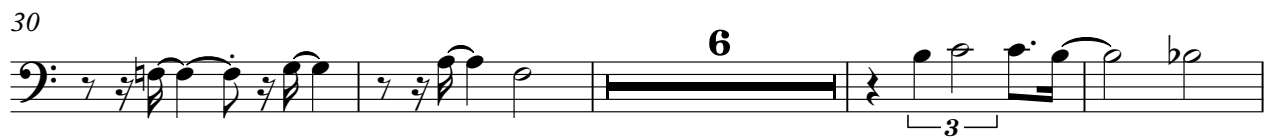
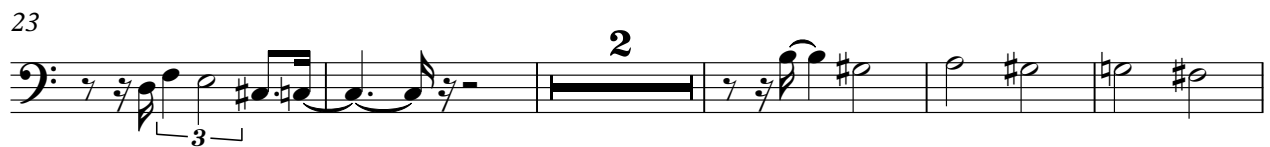
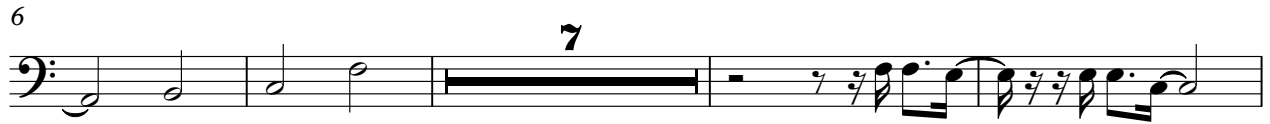

2

Trombone

62

72

75

♩ = 102, 90, 80, 70, 60, 50, 40, 30

Englebert Humperdinck - After The Lovin`

Trombone

♩ = 104,000015

Trombone 4

2

6

17

23

29

40

47

52

57

62

2

Trombone

72

75

♩ = 102, 90, 80, 70, 60, 50, 40, 30

Englebort Humperdinck - After The Lovin`

Percussion

♩ = 104,000015
Brush Kit (40)

5

9

14

18

23

27

32

36

41

V.S.

2

Percussion

46

50

55

57

61

66

71

$\text{♩} = 1, 2, 1, 0, 5, 9, 0, 0, 3, 6, 7, 4, 0, 6, 1, 8, 1, 2, 9, 5, 4, 7, 1, 6, 0, 8, 2, 4, 7, 0, 7, 9, 1, 3, 0$

76

78

Engelbert Humperdinck - After The Lovin`

Acoustic Bass

♩ = 104,000015

Jazz Bass

2

7

12

17

22

27

32

37

43

48

V.S.

2

Acoustic Bass

53

58

64

69

73

Englebert Humperdinck - After The Lovin`

Solo

♩ = 104,000015

Piano

2

5

7

11

15

18

21

24

28

31

V.S.

Solo

59

3

62

3

65

3

67

3

70

3

72

3

74

3

76

$\text{♩} = 102, 95, 71, 62, 35, 20, 90, 36, 8, 79, 96, 93, 92, 71, 60, 72, 87, 70, 61, 30$

3