

Englebert Humperdinck - THERE GOES MY EVERYTHING

0.0"	2.2"
1.1,00	2.1,00
untitled	intro

♩ = 80,000000

At the bottom of the score, there is another tempo marking: '♩ = 80,000000'.

20.2"
10.1.00
verse

8

DRUMS

PIANO

ACC. GUITAR

MUTE GUITAR

GUIT. ARPEGGIO

BASS

STRINGS

PIANO/INTRO

11

DRUMS

PIANO

ACC.GUITAR

MUTE GUITAR

GUIT.ARPEGGIO

BASS

STRINGS

14 5

DRUMS

PIANO

ACC.GUITAR

MUTE GUITAR

GUIT.ARPEGGIO

BASS

17

DRUMS

PIANO

ACC.GUITAR

MUTE GUITAR

GUIT.ARPEGGIO

BASS

20

DRUMS

PIANO

ACC.GUITAR

MUTE GUITAR

GUIT.ARPEGGIO

BASS

23

DRUMS

PIANO

ACC.GUITAR

MUTE GUITAR

GUIT.ARPEGGIO

BASS

56.2"
26.1,00
chorus

26 **6** **3** **6** **3** **6** **3** 7

DRUMS

PIANO

ACC. GUITAR

MUTE GUITAR

GUIT. ARPEGGIO

BASS

29 **6** **3** **6** **3** **6** **3**

DRUMS

PIANO

ACC. GUITAR

MUTE GUITAR

GUIT. ARPEGGIO

BASS

32

DRUMS

PIANO

ACC. GUITAR

MUTE GUITAR

GUIT. ARPEGGIO

BASS

35

DRUMS

PIANO

ACC. GUITAR

MUTE GUITAR

GUIT. ARPEGGIO

BASS

38

DRUMS

PIANO

ACC.GUITAR

MUTE GUITAR

GUIT.ARPEGGIO

BASS

41

DRUMS

PIANO

ACC.GUITAR

MUTE GUITAR

GUIT.ARPEGGIO

BASS

PIANO/INTRO

1'32.2"
42.1,00
trmarnd

44

DRUMS

PIANO

ACC.GUITAR

MUTE GUITAR

GUIT.ARPEGGIO

BASS

PIANO/INTRO

6 3 6 3

6 3

6 3

3

3

3

3

3

3

46 11

DRUMS

PIANO

ACC. GUITAR

MUTE GUITAR

GUIT. ARPEGGIO

BASS

STRINGS

PIANO/INTRO

1'50.2"
50.1,00
verse

49

DRUMS

PIANO

ACC.GUITAR

MUTE GUITAR

GUIT.ARPEGGIO

BASS

STRINGS

52 13

DRUMS

PIANO

ACC.GUITAR

MUTE GUITAR

GUIT.ARPEGGIO

BASS

55

DRUMS

PIANO

ACC.GUITAR

MUTE GUITAR

GUIT.ARPEGGIO

BASS

58

DRUMS

PIANO

ACC.GUITAR

MUTE GUITAR

GUIT.ARPEGGIO

BASS

61

DRUMS

PIANO

ACC.GUITAR

MUTE GUITAR

GUIT.ARPEGGIO

BASS

64 6 3 6 3 15

DRUMS

PIANO

ACC. GUITAR

MUTE GUITAR

GUIT. ARPEGGIO

BASS

PIANO/INTRO

2'26.2"
66.1,00
chorus

72

DRUMS

PIANO

ACC.GUITAR

MUTE GUITAR

GUIT.ARPEGGIO

BASS

6 3 6 3 6 3 17

75

DRUMS

PIANO

ACC.GUITAR

MUTE GUITAR

GUIT.ARPEGGIO

BASS

6 3 6 3 6 3

78

DRUMS

PIANO

ACC. GUITAR

MUTE GUITAR

GUIT. ARPEGGIO

BASS

Detailed description of the musical score for page 18, measures 78-83:

3'02.2"
 82.1,00
 tag

81

6 3 6 3 6 3 19

DRUMS

PIANO

ACC.GUITAR

MUTE GUITAR

GUIT.ARPEGGIO

BASS

STRINGS

84

DRUMS

PIANO

ACC. GUITAR

MUTE GUITAR

GUIT. ARPEGGIO

BASS

STRINGS

Englebert Humperdinck - THERE GOES MY EVERYTHI

DRUMS

♩ = 80,000000

6

10

14

18

22

26

29

33

36

V.S.

DRUMS

- Measures 40-41: 6 notes, 3 notes
- Measures 42-43: 6 notes, 3 notes
- Measures 44-45: 6 notes, 3 notes
- Measures 46-47: 6 notes, 3 notes
- Measures 48-49: 6 notes, 3 notes
- Measures 50-51: 6 notes, 3 notes
- Measures 52-53: 6 notes, 3 notes
- Measures 54-55: 6 notes, 3 notes
- Measures 56-57: 6 notes, 3 notes
- Measures 58-59: 6 notes, 3 notes
- Measures 60-61: 6 notes, 3 notes
- Measures 62-63: 6 notes, 3 notes
- Measures 64-65: 6 notes, 3 notes
- Measures 66-67: 6 notes, 3 notes
- Measures 68-69: 6 notes, 3 notes
- Measures 70-71: 6 notes, 3 notes
- Measures 72-73: 6 notes, 3 notes
- Measures 74-75: 6 notes, 3 notes

77 **DRUMS** 3

6 3 6 3 6 3 6 3

81

6 3 6 3 6 3

84

6 3 6 3 2

PIANO

Englebert Humperdinck - THERE GOES MY EVERYTHI

♩ = 80,000000

8

14

20

25

31

V.S.

37

42

48

54

60

65

71

77

82

♩ = 80,000000

9

16

23

31

39

46

53

60

67

V.S.

2

ACC.GUITAR

75

82

Englebert Humperdinck - THERE GOES MY EVERYTHI

MUTE GUITAR

♩ = 80,000000

8

15

22

29

35

42

49

56

63

V.S.

MUTE GUITAR

70

76

82

GUIT.ARPEGGIO

Englebert Humperdinck - THERE GOES MY EVERYTHI

♩ = 80,000000

V.S.

GUIT.ARPEGGIO

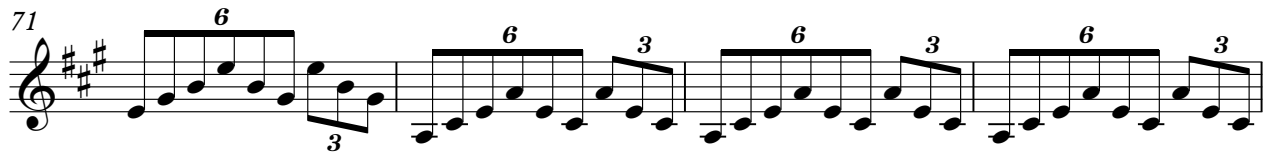
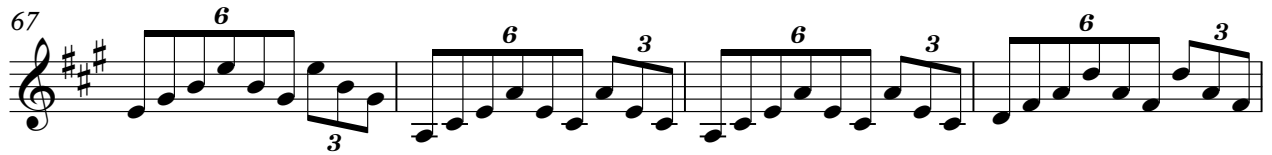
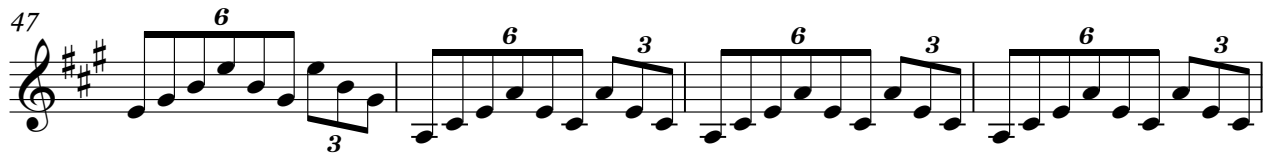
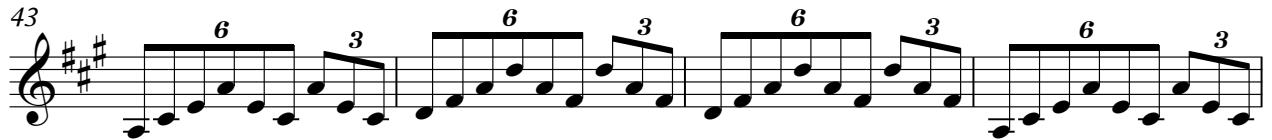

GUIT.ARPEGGIO

3

83

Englebert Humperdinck - THERE GOES MY EVERYTHI

BASS

♩ = 80,000000

8

15

22

29

36

43

50

57

64

V.S.

2

BASS

71

78

83

STRINGS

Englebert Humperdinck - THERE GOES MY EVERYTHI

♩ = 80,000000

5

3

11

35

3

51

31

2

PIANO/INTRO

Englebert Humperdinck - THERE GOES MY EVERYTHI

♩ = 80,000000

7

44

49

66