

Enigma - Medley Medley

♩ = 200,000000 ♩ = 127,000252

♩ = 200,000000 ♩ = 127,000252
0036STOP

5

7

9

11

Perc. E. Bass E. Piano Syn. Br. Syn. Str. Vla.

13

Perc. E. Bass E. Piano Syn. Br. Syn. Str. Vla.

15

17

20

22

25

Perc.

J. Gtr.

E. Bass

FX 5

28

Perc.

J. Gtr.

E. Bass

Syn. Str.

FX 5

Vla.

30

32

34

36

38

Perc.

Tub. B.

J. Gtr.

E. Bass

E. Piano

Syn. Str.

FX 5

Vla.

40

Perc.

J. Gtr.

E. Bass

E. Piano

42

Perc.

J. Gtr.

E. Bass

E. Piano

44

46

48

Perc.

J. Gtr.

E. Bass

E. Piano

FX 5

50

Perc.

J. Gtr.

E. Bass

E. Piano

FX 5

52

Perc.

E. Bass

E. Piano

Syn. Br.

Tape Smp. Brs

54

Perc.

E. Bass

E. Piano

Syn. Br.

Tape Smp. Brs

FX 5

56

Perc.

E. Bass

E. Piano

FX 5

FX 5

58

Perc.

E. Bass

E. Piano

FX 5

60

Perc.

E. Bass

E. Piano

FX 5

FX 5

62

Perc.

E. Bass

E. Piano

FX 5

64

Perc.

66

Perc.

J. Gtr.

E. Bass

E. Piano

FX 5

68

70

72

74

76

Perc.

J. Gtr.

E. Bass

E. Piano

Syn. Br.

Tape Smp. Brs

FX 5

FX 5

78

Perc.

J. Gtr.

E. Bass

E. Piano

Syn. Br.

Tape Smp. Brs

FX 5

FX 5

80

Perc.

J. Gtr.

E. Bass

E. Piano

Syn. Br.

Tape Smp. Brs

FX 5

82

Perc.

J. Gtr.

E. Bass

FX 5

85

Perc.

E. Bass

FX 5

87

89

91

93

Perc.

J. Gtr.

E. Bass

FX 5

95

Db Picc.

Perc.

J. Gtr.

E. Bass

Syn. Str.

FX 5

FX 5

Vla.

97

Db Picc.

Perc.

J. Gtr.

E. Bass

Tape Smp. Brs

Syn. Str.

FX 5

Vla.

99

Db Picc.

Perc.

J. Gtr.

E. Bass

Tape Smp. Brs

Syn. Str.

FX 5

Vla.

Solo

101

Db Picc.

Perc.

J. Gtr.

E. Bass

Tape Smp. Brs

Syn. Str.

FX 5

Vla.

103

Db Picc.

Perc.

J. Gtr.

E. Bass

S.

E. Piano

Tape Smp. Brs

Syn. Str.

FX 5

Vla.

106

Perc.

J. Gtr.

E. Bass

S.

E. Piano

Syn. Str.

FX 5

Vla.

108

Perc.

J. Gtr.

E. Bass

S.

E. Piano

Syn. Str.

FX 5

Vla.

110

112

114

Perc.

J. Gtr.

E. Bass

E. Piano

Tape Smp. Brs

Syn. Str.

FX 5

Vla.

116

Db Picc.

Perc.

E. Bass

E. Piano

Syn. Str.

FX 5

Vla.

118

Db Picc.

Perc.

E. Bass

E. Piano

Syn. Str.

Vla.

3

120

Db Picc.

Perc.

E. Bass

E. Piano

Syn. Str.

Vla.

122

Db Picc.

Perc.

E. Bass

E. Piano

Syn. Str.

Vla.

Solo

124

Db Picc.

Perc.

E. Bass

Tape Smp. Brs

Syn. Str.

FX 5

Vla.

Solo

126

Perc.

E. Bass

Tape Smp. Brs

Syn. Str.

FX 5

Vla.

Solo

128

Perc.

E. Bass

Tape Smp. Brs

Syn. Str.

FX 5

Vla.

Solo

130

Perc.

E. Bass

Tape Smp. Brs

Syn. Str.

FX 5

Vla.

Solo

132

Perc.

E. Bass

Tape Smp. Brs

Syn. Str.

FX 5

Vla.

Solo

134

136

138

Perc.

E. Bass

E. Piano

Syn. Br.

Syn. Str.

Vla.

140

Perc.

E. Bass

E. Piano

Syn. Br.

Syn. Str.

Vla.

142

144

146

148

150

152

154

Perc.

E. Bass

E. Piano

Syn. Br.

Syn. Str.

FX 5

Vla.

156

Perc.

E. Bass

E. Piano

Syn. Br.

Syn. Str.

Vla.

158

Perc.

E. Bass

E. Piano

Syn. Br.

Syn. Str.

FX 5

Vla.

160

Perc.

E. Bass

E. Piano

Syn. Br.

Syn. Str.

Vla.

162

163

$\text{♩} = 81,000084$

Enigma - Medley Medley

Piccolo in D \flat

$\text{♩} = 200,000000$ $\text{♩} = 127,000252$

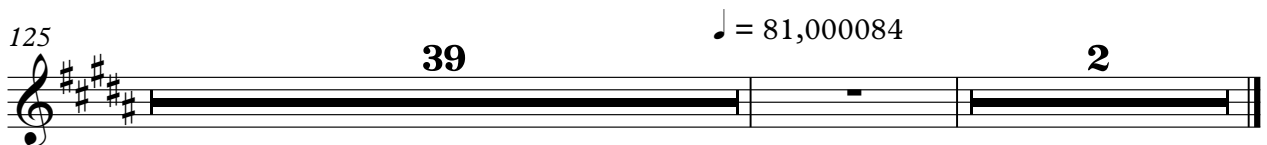
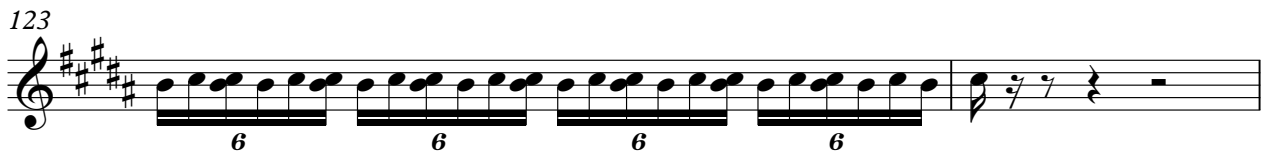
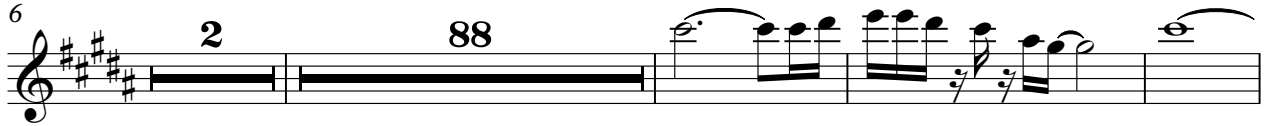
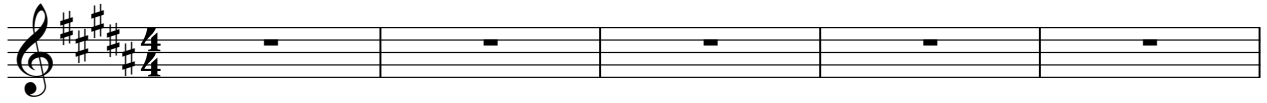

Enigma - Medley Medley

Percussion

♩ = 200,000000 ♩ = 127,000252

V.S.

Percussion

Percussion

50

52

54

56

58

60

62

64

66

68

V.S.

93

96

99

102

105

107

109

111

113

115

V.S.

117

119

121

123

125

128

131

134

137

140

143

146

149

152

155

158

161

163

♩ = 81,000084

3

7

165

2

♩ = 200,000000 ♪ = 127,000252

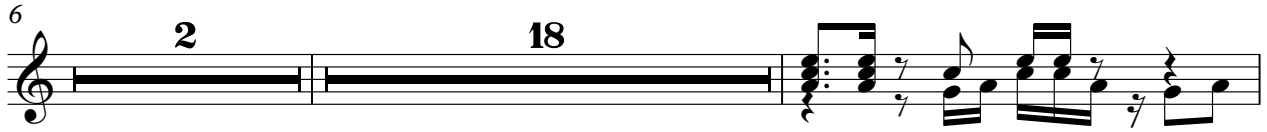

52 **14**

68

71

75

79

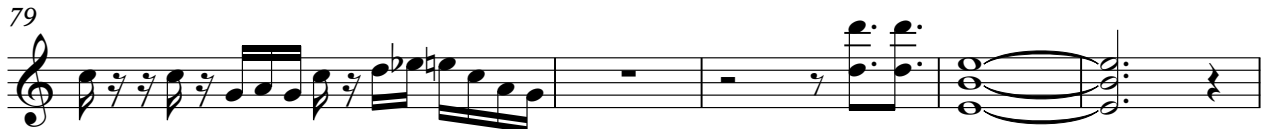

84 **4**

90

92

94

96

98

100

102

106

113

116

48

$\text{♩} = 81,000084$

2

Electric Bass

Enigma - Medley Medley

♩ = 200,000000 ♩ = 127,000252

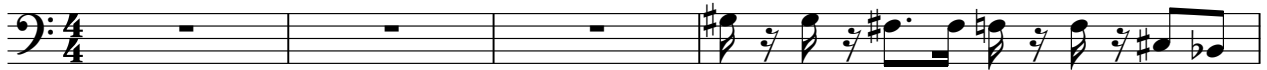

5

8

11

14

17

20

22

25

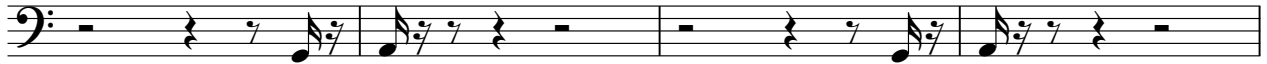

29

32

35

38

43

46

49

52

54

57

59

61

63

67

70

73

77

81

84

88

91

94

97

99

101

104

107

110

113

117

120

123

128

132

135

138

141

144

147

V.S.

150

153

156

159

161

♩ = 81,000084

165

2

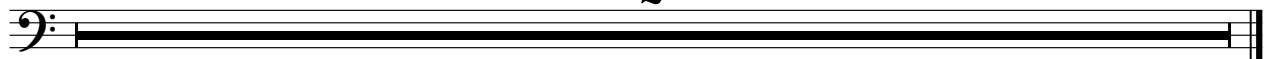

Electric Piano

Enigma - Medley Medley

♩ = 200,000000 ♩ = 127,000252

5

8

14

22

33

40

44

47

50

56

64

69

75

80

21

21

106

114

123

10

10

139

147

155

161

♩ = 81,00084

165

2

Enigma - Medley Medley

Synth Brass

♩ = 200,000000 ♩ = 127,000252

5

8

13

17

21

28

52

55

19

78

82

21

30

Tape Sampler Keyboard [Brass] Enigma - Medley Medley

♩ = 200,000000 ♩ = 127,000252

Tape Sampler Keyboard [Brass]

125

128

131

133

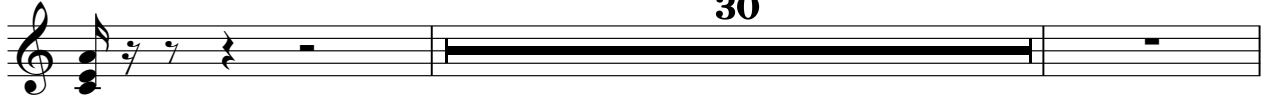

165

Synth Strings

Enigma - Medley Medley

♩ = 200,000000 ♪ = 127,000252

5

10

11

14

29

34

37

Synth Strings

Synth Strings

3

144

148

152

156

160

165

2

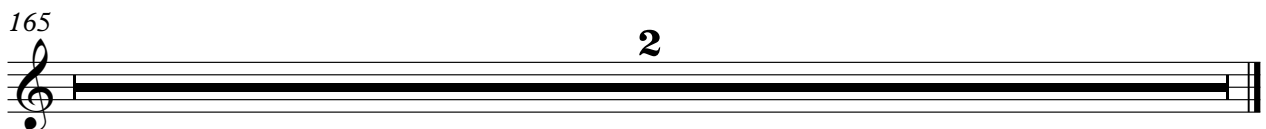

FX 5 (Brightness)

Enigma - Medley Medley

♩ = 200,000000 ♩ = 127,000252

6 **2** **48** **3**

61 **14**

79 **5**

87 **6**

96 **7** **60** ♩ = 81,000084

165 **2**

♩ = 200,000000 ♩ = 127,000252
0036STOP

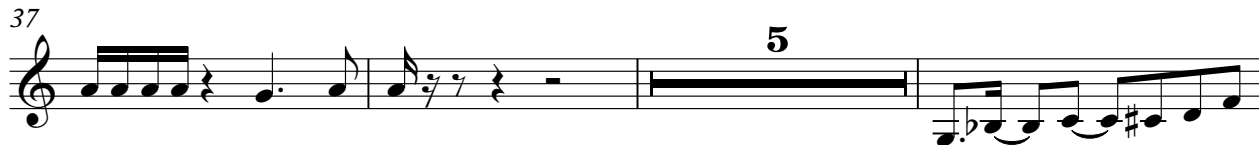
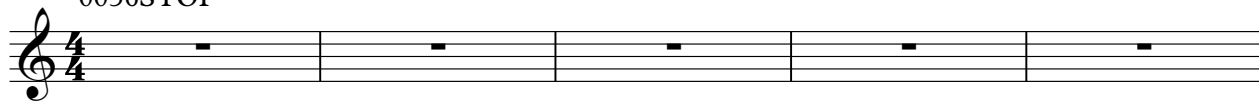

55

59

63

70

73

78

88

92

96

100

Viola

95

100

107

115

119

125

128

131

135

139

143 **Viola** 3

147

151

155

159

162 $\text{♩} = 81,000084$ **2**

Enigma - Medley Medley

Solo

♩ = 200,000000 ♪ = 127,000252

6 **2** **83**

93 **6** **2** 2/4 4/4

104 **19**

127

133 **30** ♩ = 81,000084

165 **2**