

# Enigma - Return To Innocence 3

♩ = 88,001053

♩ = 88,001053

6

DRUMS

FRETLESS

CHOIR AAHS

SYNVOX

SLOWSTRING

==

11

DRUMS

FRETLESS

CHOIR AAHS

SYNVOX

SLOWSTRING

==

14

DRUMS

FRETLESS

CHOIR AAHS

SLOWSTRING

17

DRUMS

FRETLESS

CHOIR AAHS

SYNVOX

SLOWSTRING

BASS&LEAD

20

TIMPANI

DRUMS

FRETLESS

CHOIR AAHS

SYNVOX

SLOWSTRING

BASS&LEAD

22

TIMPANI

DRUMS

FRETLESS

CHOIR AAHS

SYNVOX

SLOWSTRING

BASS&LEAD

24

TIMPANI

DRUMS

FRETLESS

CHOIR AAHS

SYNVOX

SLOWSTRING

BASS&LEAD

26

DRUMS

GLOCKENSPL

FRETLESS

CHOIR AAHS

SYNVOX

SLOWSTRING

BASS&LEAD

6 3 3 3 3

27

DRUMS

GLOCKENSPL

FRETLESS

CHOIR AAHS

SYNVOX

SLOWSTRING

BASS&LEAD

6 6 6 3

3 3 3 3 3

28

DRUMS

GLOCKENSPL

FRETLESS

CHOIR AAHS

SYNVOX

SLOWSTRING

GOBLIN

31

DRUMS

FRETLESS

CHOIR AAHS

SYNVOX

SLOWSTRING

GOBLIN

34

DRUMS

FRETLESS

CHOIR AAHS

SYNVOX

SLOWSTRING

BASS&LEAD

GOBLIN

35

DRUMS

FRETLESS

CHOIR AAHS

SYNVOX

SLOWSTRING

BASS&LEAD

GOBLIN

36

DRUMS

FRETLESS

CHOIR AAHS

SYNVOX

SLOWSTRING

GOBLIN

39

DRUMS

FRETLESS

CHOIR AAHS

SYNVOX

SLOWSTRING

BRIGHTNESS

GOBLIN

42

DRUMS

GLOCKENSPL

FRETLESS

CHOIR AAHS

SYNVOX

SLOWSTRING

BRIGHTNESS

GOBLIN

44

DRUMS

GLOCKENSPL

FRETLESS

CHOIR AAHS

SYNVOX

SLOWSTRING

GOBLIN

47

DRUMS

FRETLESS

CHOIR AAHS

SYNVOX

SLOWSTRING

GOBLIN

50

DRUMS

FRETLESS

CHOIR AAHS

SYNVOX

SLOWSTRING

GOBLIN

53

DRUMS

GLOCKENSPL

FRETLESS

CHOIR AAHS

SYNVOX

SLOWSTRING

56

DRUMS

GLOCKENSPL

FRETLESS

CHOIR AAHS

SYNVOX

SLOWSTRING

BASS&LEAD

GOBLIN

57

GLOCKENSPL

FRETLESS

SYNVOX

SLOWSTRING

BASS&LEAD

GOBLIN

58

GLOCKENSPL

FRETLESS

SYNVOX

SLOWSTRING

BASS&LEAD

GOBLIN

DRUMS

GLOCKENSPL

FRETLESS

SYNVOX

SLOWSTRING

CHARANG

CHARANG

BASS&LEAD

GOBLIN

Detailed description of the musical score: The score consists of nine staves. The 'DRUMS' staff uses a drum set icon and shows a rhythmic pattern starting in the second measure. 'GLOCKENSPL' is in treble clef with a melodic line. 'FRETLESS' is in bass clef with a single note in the second measure. 'SYNVOX' is in treble clef with a long note in the second measure. 'SLOWSTRING' is in treble clef with a complex melodic line. 'CHARANG' (top) is in treble clef with a triplet in the second measure. 'CHARANG' (bottom) is in treble clef with a melodic line. 'BASS&LEAD' is in treble clef with a fast, intricate melodic line featuring sixteenth notes and triplets. 'GOBLIN' is in treble clef with a single note in the second measure.

61

DRUMS

FRETLESS

SYNVOX

SLOWSTRING

CHARANG

CHARANG

GOBLIN

63

DRUMS

FRETLESS

SYNVOX

SLOWSTRING

CHARANG

CHARANG

GOBLIN

65

DRUMS

FRETLESS

SYNVOX

SLOWSTRING

CHARANG

CHARANG

GOBLIN

67

DRUMS

FRETLESS

CHOIR AAHS

SYNVOX

SLOWSTRING

CHARANG

CHARANG

GOBLIN

69

DRUMS

FRETLESS

CHOIR AAHS

SYNVOX

SLOWSTRING

CHARANG

72

DRUMS

FRETLESS

CHOIR AAHS

SYNVOX

SLOWSTRING

75

DRUMS

FRETLESS

CHOIR AAHS

SYNVOX

SLOWSTRING

GOBLIN

78

DRUMS

FRETLESS

CHOIR AAHS

SYNVOX

SLOWSTRING

81

DRUMS

FRETLESS

CHOIR AAHS

SYNVOX

SLOWSTRING

84

DRUMS

FRETLESS

CHOIR AAHS

SYNVOX

SLOWSTRING

GOBLIN

86

DRUMS

FRETLESS

CHOIR AAHS

SYNVOX

SLOWSTRING

BASS&LEAD

87

DRUMS

FRETLESS

CHOIR AAHS

SYNVOX

SLOWSTRING

BASS&LEAD

88

DRUMS

FRETLESS

CHOIR AAHS

SYNVOX

SLOWSTRING

BASS&LEAD

88

89

90

SLOWSTRING

BASS&LEAD

90

91

TIMPANI

Enigma - Return To Innocence 3

♩ = 88,001053

**19**

19 20 21 22

23

23 69

DRUMS

Enigma - Return To Innocence 3

♩ = 88,001053

8

12

15

18

21

24

27

30

33

36

V.S.

DRUMS

39

42

45

48

51

54

60

63

66

69

54

3

DRUMS

72

75

78

81

84

87

CHOIR AAHS

Enigma - Return To Innocence 3

♩ = 88,001053

6

13

17

22

26

30

34

38

42

V.S.

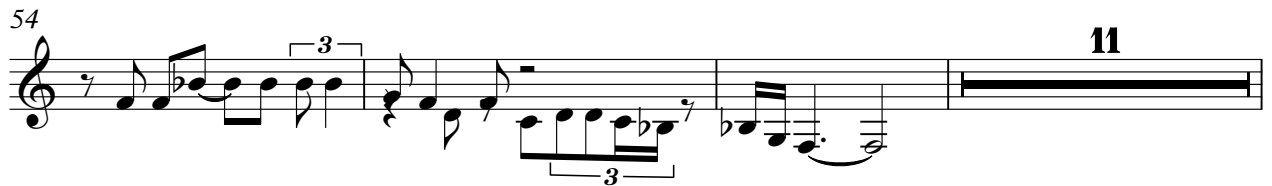

♩ = 88,001053

6 7

19

26

35

44

52

61

70

79

85 4

# Enigma - Return To Innocence 3

SLOWSTRING

♩ = 88,001053

8

15

24

32

39

46

52

58

65

V.S.

2

# SLOWSTRING

71

78

85

CHARANG

Enigma - Return To Innocence 3

♩ = 88,001053

58

61

63

65

67

68

24

CHARANG

Enigma - Return To Innocence 3

♩ = 88,001053

58

62

64

66

68

25

# Enigma - Return To Innocence 3

BASS&LEAD

♩ = 88,001053

17

20

22

23

24

26

28

34

35

36

20

56

57

58

59

61

25

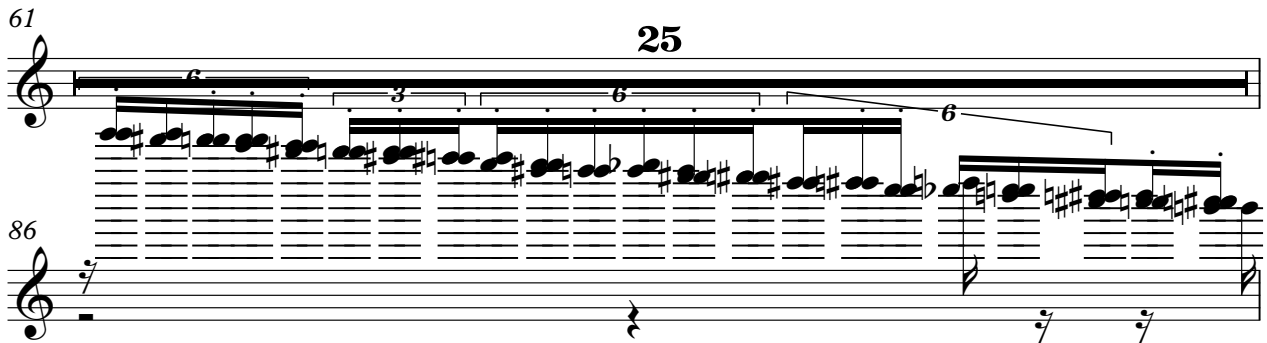

87

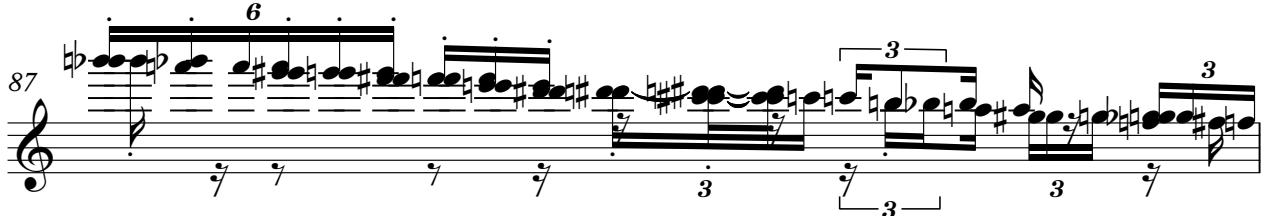

88

89

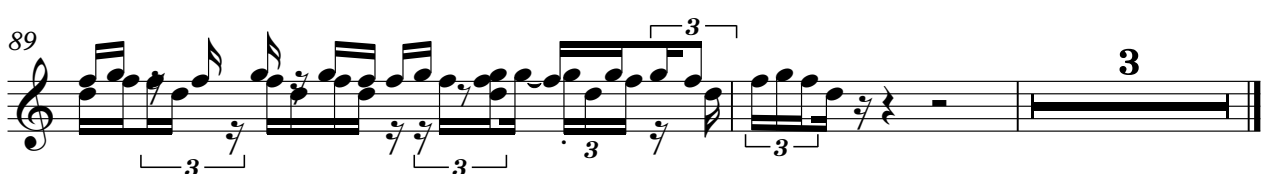

BRIGHTNESS

Enigma - Return To Innocence 3

♩ = 88,001053

38

42

50

GOBLIN

Enigma - Return To Innocence 3

♩ = 88,001053

26

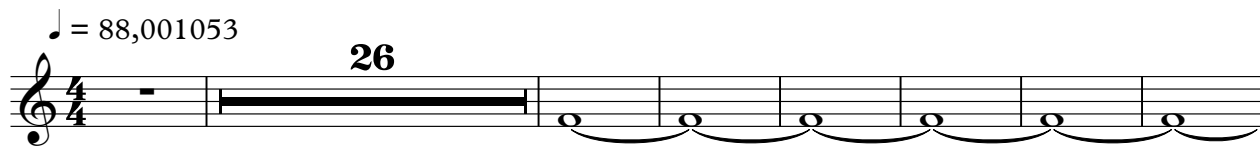

34

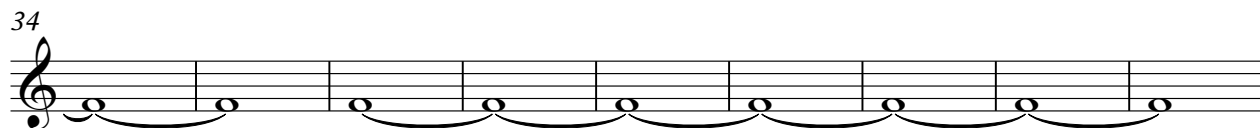

43

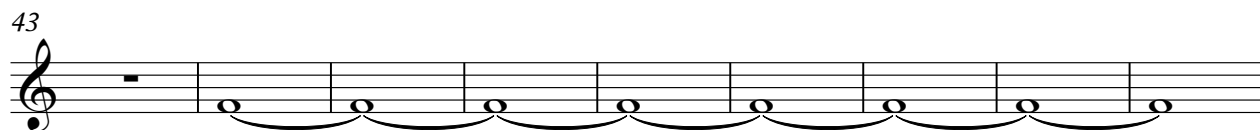

52

3

61

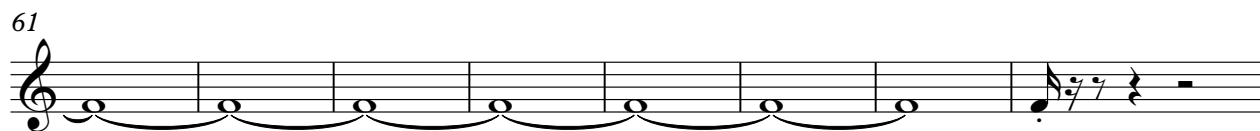

69

7

7

84

9

