

Enigma - The Eyes Of Truth

♩ = 92,000549

SHAKUHACHI

SHAKUHACHI

BAG PIPE

DRUMS

TAIKO

MELODY

SYN STR 2

METAL PAD

HALO PAD

ECHO DROPS

SEASHORE

♩ = 92,000549

4

6

7

BAG PIPE

DRUMS

SYN STR 2

METAL PAD

HALO PAD

SEASHORE

8

BAG PIPE

DRUMS

SYN STR 2

METAL PAD

HALO PAD

SEASHORE

9

BAG PIPE

DRUMS

SYN STR 2

METAL PAD

HALO PAD

SEASHORE

11

BAG PIPE

DRUMS

SYN STR 2

METAL PAD

HALO PAD

SEASHORE

12

BAG PIPE

DRUMS

SYN STR 2

METAL PAD

HALO PAD

SEASHORE

14

BAG PIPE

DRUMS

SYN STR 2

METAL PAD

HALO PAD

SEASHORE

15

17

18

BAG PIPE

DRUMS

TAIKO

SYN STR 2

METAL PAD

HALO PAD

19

BAG PIPE

DRUMS

TAIKO

SYN STR 2

METAL PAD

HALO PAD

20

21

22

BAG PIPE

DRUMS

TAIKO

SYN STR 2

METAL PAD

HALO PAD

SEASHORE

6

==

23

BAG PIPE

DRUMS

TAIKO

MELODY

SYN STR 2

METAL PAD

HALO PAD

SEASHORE

25

DRUMS

TAIKO

MELODY

SYN STR 2

METAL PAD

HALO PAD

SEASHORE

27

DRUMS

TAIKO

MELODY

SYN STR 2

METAL PAD

HALO PAD

SEASHORE

28

DRUMS

TAIKO

MELODY

SYN STR 2

METAL PAD

HALO PAD

SEASHORE

30

DRUMS

TAIKO

MELODY

SYN STR 2

METAL PAD

HALO PAD

SEASHORE

32

DRUMS

TAIKO

MELODY

SYN STR 2

METAL PAD

HALO PAD

SEASHORE

34

DRUMS

TAIKO

MELODY

SYN STR 2

METAL PAD

HALO PAD

SEASHORE

36

DRUMS

TAIKO

MELODY

SYN STR 2

METAL PAD

HALO PAD

SEASHORE

38

DRUMS

TAIKO

MELODY

SYN STR 2

METAL PAD

HALO PAD

SEASHORE

39

SHAKUHACHI

SHAKUHACHI

DRUMS

TAIKO

SYN STR 2

METAL PAD

HALO PAD

40

SHAKUHACHI

SHAKUHACHI

DRUMS

TAIKO

SYN STR 2

METAL PAD

HALO PAD

41

SHAKUHACHI

SHAKUHACHI

DRUMS

TAIKO

SYN STR 2

METAL PAD

HALO PAD

42

SHAKUHACHI

DRUMS

TAIKO

SYN STR 2

METAL PAD

HALO PAD

43

SHAKUHACHI

SHAKUHACHI

DRUMS

TAIKO

SYN STR 2

METAL PAD

HALO PAD

44

SHAKUHACHI

SHAKUHACHI

DRUMS

TAIKO

SYN STR 2

METAL PAD

HALO PAD

45

SHAKUHACHI

DRUMS

TAIKO

SYN STR 2

METAL PAD

HALO PAD

46

SHAKUHACHI

DRUMS

TAIKO

SYN STR 2

METAL PAD

HALO PAD

47

SHAKUHACHI

SHAKUHACHI

DRUMS

TAIKO

SYN STR 2

METAL PAD

HALO PAD

48

SHAKUHACHI

SHAKUHACHI

DRUMS

TAIKO

SYN STR 2

METAL PAD

HALO PAD

50

SHAKUHACHI

DRUMS

TAIKO

SYN STR 2

METAL PAD

HALO PAD

51

SHAKUHACHI

SHAKUHACHI

DRUMS

TAIKO

SYN STR 2

METAL PAD

HALO PAD

52

SHAKUHACHI

SHAKUHACHI

DRUMS

TAIKO

SYN STR 2

METAL PAD

HALO PAD

54

SHAKUHACHI

SHAKUHACHI

DRUMS

TAIKO

SYN STR 2

METAL PAD

HALO PAD

55

DRUMS

TAIKO

MELODY

SYN STR 2

METAL PAD

HALO PAD

ECHO DROPS

SEASHORE

56

DRUMS

TAIKO

MELODY

SYN STR 2

METAL PAD

HALO PAD

ECHO DROPS

SEASHORE

57

58

DRUMS

TAIKO

MELODY

SYN STR 2

METAL PAD

HALO PAD

ECHO DROPS

SEASHORE

59

DRUMS

TAIKO

MELODY

SYN STR 2

METAL PAD

HALO PAD

ECHO DROPS

SEASHORE

60

DRUMS

TAIKO

MELODY

SYN STR 2

METAL PAD

HALO PAD

ECHO DROPS

SEASHORE

61

63

DRUMS

TAIKO

MELODY

SYN STR 2

METAL PAD

HALO PAD

SEASHORE

65

DRUMS

TAIKO

MELODY

SYN STR 2

METAL PAD

HALO PAD

SEASHORE

66

DRUMS

TAIKO

MELODY

SYN STR 2

METAL PAD

HALO PAD

SEASHORE

67

DRUMS

TAIKO

MELODY

SYN STR 2

METAL PAD

HALO PAD

SEASHORE

69

DRUMS

TAIKO

MELODY

SYN STR 2

METAL PAD

HALO PAD

SEASHORE

71

DRUMS

TAIKO

MELODY

SYN STR 2

METAL PAD

HALO PAD

SEASHORE

73

DRUMS

TAIKO

MELODY

SYN STR 2

METAL PAD

HALO PAD

SEASHORE

75

DRUMS

TAIKO

MELODY

SYN STR 2

METAL PAD

HALO PAD

SEASHORE

77

DRUMS

TAIKO

MELODY

SYN STR 2

METAL PAD

HALO PAD

SEASHORE

78

DRUMS

TAIKO

MELODY

SYN STR 2

HALO PAD

SEASHORE

- DRUMS:** Features a complex rhythmic pattern with various note values and rests.
- TAIKO:** Shows a bass line with sparse notes and rests.
- SYN STR 2:** Displays a sustained chord or pad sound, indicated by a long horizontal line.
- HALO PAD:** Shows a sustained chord or pad sound, indicated by a long horizontal line.
- ECHO DROPS:** Features a melodic line with triplet and sextuplet markings (3 and 6).
- SEASHORE:** Shows a bass line with sparse notes and rests.

A double bar line is present between the two systems. Measure 80 includes triplet and sextuplet markings in the ECHO DROPS track. Measure 81 includes sextuplet markings in the ECHO DROPS track.

82

DRUMS

TAIKO

MELODY

SYN STR 2

HALO PAD

ECHO DROPS

SEASHORE

84

DRUMS

TAIKO

MELODY

SYN STR 2

HALO PAD

SEASHORE

86

DRUMS

TAIKO

MELODY

SYN STR 2

HALO PAD

SEASHORE

88

DRUMS

TAIKO

MELODY

SYN STR 2

HALO PAD

SEASHORE

89

DRUMS

TAIKO

MELODY

SYN STR 2

HALO PAD

ECHO DROPS

SEASHORE

90

DRUMS

TAIKO

MELODY

SYN STR 2

HALO PAD

ECHO DROPS

SEASHORE

91

DRUMS

TAIKO

MELODY

SYN STR 2

HALO PAD

ECHO DROPS

SEASHORE

Detailed description of the musical score: The score is for tracks 91-94. It consists of seven staves. The DRUMS staff has a double bar line at the start and rests for the rest of the track. The TAIKO staff has a bass clef, a key signature of one sharp (F#), and a 4/4 time signature. It starts with a quarter note on G2, followed by rests. The MELODY staff has a treble clef, a key signature of one sharp (F#), and a 4/4 time signature. It starts with a quarter note on G4, followed by rests. The SYN STR 2 staff has a treble clef, a key signature of one sharp (F#), and a 4/4 time signature. It starts with a chord of G4, B4, and D5, followed by rests. The HALO PAD staff has a treble clef, a key signature of one sharp (F#), and a 4/4 time signature. It starts with a chord of G4, B4, and D5, followed by rests. The ECHO DROPS staff has a treble clef, a key signature of one sharp (F#), and a 4/4 time signature. It starts with a triplet of eighth notes (G4, A4, B4), followed by another triplet (C5, B4, A4), and then rests. The SEASHORE staff has a bass clef, a key signature of one sharp (F#), and a 4/4 time signature. It starts with a quarter rest, followed by a quarter note on G2, a quarter rest, and then a quarter note on G2 with a sharp sign, followed by rests.

SHAKUHACHI

Enigma - The Eyes Of Truth

♩ = 92,000549

37

41

44

47

50

53

38

93

2

SHAKUHACHI

Enigma - The Eyes Of Truth

♩ = 92,000549

37

41

47

52

38

93

2

BAG PIPE

Enigma - The Eyes Of Truth

♩ = 92,000549

3

7

10

12

15

18

21

23

69

93

2

Enigma - The Eyes Of Truth

DRUMS

♩ = 92,000549

V.S.

DRUMS

22

24

26

28

30

32

34

36

38

40

DRUMS

42

44

46

48

50

52

54

56

58

60

V.S.

DRUMS

62

64

66

68

70

72

74

76

78

80

DRUMS

82

84

86

88

90

93

2

TAIKO

Enigma - The Eyes Of Truth

♩ = 92,000549

15

20

24

28

32

36

40

44

48

52

V.S.

56

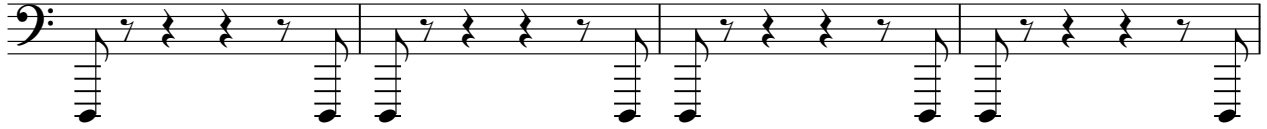

60

65

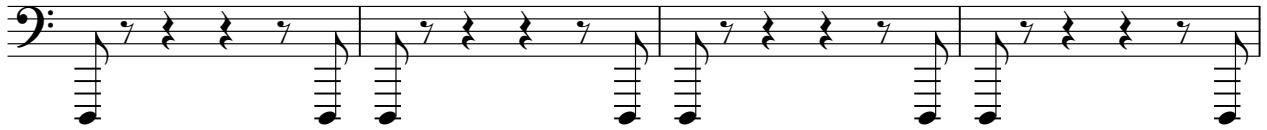

69

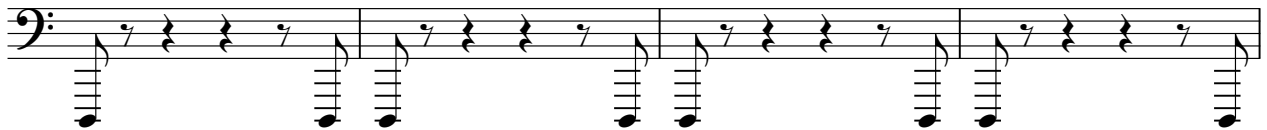

73

77

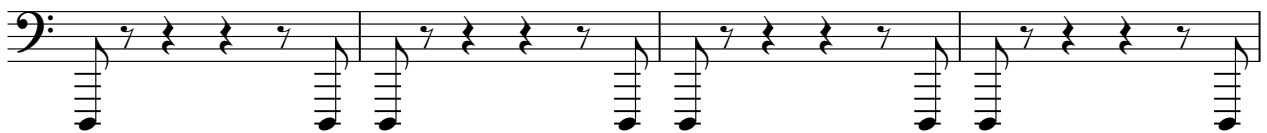

81

85

89

93

Enigma - The Eyes Of Truth

MELODY

♩ = 92,000549

21

27

32

38

16

58

64

70

75

81

87

2

MELODY

93

2

♩ = 92,000549

9

17

25

32

40

48

56

64

71

V.S.

2

SYN STR 2

79

86

93

2

METAL PAD

Enigma - The Eyes Of Truth

♩ = 92,000549

2

10

18

26

35

44

53

62

71

15

93

2

♩ = 92,000549

10

19

28

37

46

55

64

73

82

V.S.

2

HALO PAD

88

93

2

ECHO DROPS

Enigma - The Eyes Of Truth

♩ = 92,000549

53

55

56

57

59

60

61

18

80

81

82

6

2

89

ECHO DROPS

6 6 6

90

3 3

91

2

93

2

SEASHORE

Enigma - The Eyes Of Truth

♩ = 92,000549

