

# Sting - All this time

♩ = 128,000000  
-CANTO-

Alto Flute

FLUTE

Alto Flute

SAX.SOPR

Soprano Saxophone

DRUMS

Percussion

KALIMBA

Bass Xylophone

GTR.JAZZ

Jazz Guitar

GTR.CLEA

Electric Guitar

BASS.FRE

Fretless Electric Bass

GTR.MUTE

Fretless Electric Bass

ORGANO

Percussive Organ

♩ = 128,000000  
STRING

Viola

4

A. Fl.

Sop. Sax.

Perc.

Bass Xyl.

E. Gtr.

E. Bass

E. Bass

Perc. Organ

6

A. Fl.

Sop. Sax.

Perc.

Bass Xyl.

E. Gtr.

E. Bass

E. Bass

Perc. Organ

8

A. Fl.

Sop. Sax.

Perc.

Bass Xyl.

E. Gtr.

E. Bass

E. Bass

Perc. Organ

10

A. Fl.

A. Fl.

Sop. Sax.

Perc.

Bass Xyl.

E. Gtr.

E. Bass

E. Bass

Perc. Organ

12

A. Fl.

Perc.

Bass Xyl.

E. Bass

E. Bass

Perc. Organ

14

A. Fl.

Perc.

Bass Xyl.

E. Bass

E. Bass

Perc. Organ

16

A. Fl.

Perc.

Bass Xyl.

E. Bass

E. Bass

Perc. Organ

18

A. Fl.

Perc.

Bass Xyl.

E. Bass

E. Bass

Perc. Organ

20

A. Fl.

Perc.

Bass Xyl.

E. Bass

E. Bass

Perc. Organ

22

A. Fl.

Perc.

Bass Xyl.

E. Bass

E. Bass

Perc. Organ

24

A. Fl.

Perc.

Bass Xyl.

E. Bass

E. Bass

Perc. Organ

26

A. Fl.

Perc.

Bass Xyl.

E. Gtr.

E. Bass

E. Bass

Perc. Organ

28

A. Fl.

Perc.

E. Gtr.

E. Bass

E. Bass

Perc. Organ

30

A. Fl.

Perc.

E. Gtr.

E. Bass

E. Bass

Perc. Organ

32

A. Fl.

Perc.

E. Gtr.

E. Bass

E. Bass

Perc. Organ

34

A. Fl.

Perc.

Bass Xyl.

E. Gtr.

E. Bass

E. Bass

Perc. Organ

36

A. Fl.

Perc.

Bass Xyl.

E. Bass

E. Bass

Perc. Organ

38

A. Fl.

Perc.

Bass Xyl.

E. Bass

E. Bass

Perc. Organ

40

A. Fl.

Perc.

Bass Xyl.

E. Bass

E. Bass

Perc. Organ

42

A. Fl.

Perc.

Bass Xyl.

E. Bass

E. Bass

Perc. Organ

44

A. Fl.

Perc.

Bass Xyl.

E. Bass

E. Bass

Perc. Organ

46

A. Fl.

Perc.

Bass Xyl.

E. Bass

E. Bass

Perc. Organ

48

A. Fl.

Perc.

Bass Xyl.

E. Bass

E. Bass

Perc. Organ

50

A. Fl.

Perc.

Bass Xyl.

E. Gtr.

E. Bass

E. Bass

Perc. Organ

52

A. Fl.

Perc.

E. Gtr.

E. Bass

E. Bass

Perc. Organ

54

A. Fl.

Perc.

E. Gtr.

E. Bass

E. Bass

Perc. Organ

56

A. Fl.

Perc.

E. Gtr.

E. Bass

E. Bass

Perc. Organ

58

A. Fl.

Perc.

E. Gtr.

E. Bass

E. Bass

Perc. Organ

60

A. Fl.

Perc.

E. Gtr.

E. Bass

E. Bass

Perc. Organ

62

A. Fl.

Perc.

E. Gtr.

E. Bass

E. Bass

Perc. Organ

64

A. Fl.

Perc.

E. Gtr.

E. Bass

E. Bass

Perc. Organ

66

A. Fl.  
Perc.  
Bass Xyl.  
J. Gtr.  
E. Gtr.  
E. Bass  
E. Bass  
Perc. Organ

68

A. Fl.  
Perc.  
Bass Xyl.  
J. Gtr.  
E. Bass  
E. Bass  
Perc. Organ

70

A. Fl.

Perc.

Bass Xyl.

J. Gtr.

E. Bass

E. Bass

Perc. Organ

72

A. Fl.

Perc.

Bass Xyl.

J. Gtr.

E. Bass

E. Bass

Perc. Organ

74

A. Fl.  
Perc.  
Bass Xyl.  
J. Gtr.  
E. Bass  
E. Bass  
Perc. Organ

76

A. Fl.  
Perc.  
Bass Xyl.  
J. Gtr.  
E. Bass  
E. Bass  
Perc. Organ

78

A. Fl.

Perc.

Bass Xyl.

J. Gtr.

E. Bass

E. Bass

Perc. Organ

80

A. Fl.

Perc.

Bass Xyl.

J. Gtr.

E. Bass

E. Bass

Perc. Organ

82

A. Fl.  
Perc.  
Bass Xyl.  
J. Gtr.  
E. Gtr.  
E. Bass  
E. Bass  
Perc. Organ

84

A. Fl.  
Perc.  
E. Gtr.  
E. Bass  
E. Bass  
Perc. Organ

86

A. Fl.  
Perc.  
E. Gtr.  
E. Bass  
E. Bass  
Perc. Organ

88

A. Fl.  
Perc.  
E. Gtr.  
E. Bass  
E. Bass  
Perc. Organ

90

A. Fl.

Perc.

E. Gtr.

E. Bass

E. Bass

Perc. Organ

92

A. Fl.

Perc.

E. Gtr.

E. Bass

E. Bass

Perc. Organ

94

A. Fl.

Perc.

E. Gtr.

E. Bass

E. Bass

Perc. Organ

96

A. Fl.

A. Fl.

Sop. Sax.

Perc.

Bass Xyl.

E. Gtr.

E. Bass

E. Bass

Perc. Organ

98

A. Fl.

Sop. Sax.

Perc.

Bass Xyl.

E. Gtr.

E. Bass

E. Bass

Perc. Organ

100

A. Fl.

Sop. Sax.

Perc.

Bass Xyl.

E. Gtr.

E. Bass

E. Bass

Perc. Organ

102

A. Fl.

Sop. Sax.

Perc.

Bass Xyl.

E. Gtr.

E. Bass

E. Bass

Perc. Organ

104

A. Fl.

A. Fl.

Sop. Sax.

Perc.

Bass Xyl.

E. Gtr.

E. Bass

E. Bass

Perc. Organ

106

A. Fl.

Perc.

Bass Xyl.

E. Gtr.

E. Bass

E. Bass

Perc. Organ

108

A. Fl.

Perc.

Bass Xyl.

E. Gtr.

E. Bass

E. Bass

Perc. Organ

110

A. Fl.

Perc.

Bass Xyl.

E. Gtr.

E. Bass

E. Bass

Perc. Organ

112

A. Fl.

Perc.

Bass Xyl.

E. Gtr.

E. Bass

E. Bass

Perc. Organ

114

A. Fl.

Perc.

Bass Xyl.

E. Gtr.

E. Bass

E. Bass

Perc. Organ

116

A. Fl.

Perc.

Bass Xyl.

E. Gtr.

E. Bass

E. Bass

Perc. Organ

118

A. Fl.  
Perc.  
Bass Xyl.  
E. Gtr.  
E. Bass  
E. Bass  
Perc. Organ

120

A. Fl.  
Perc.  
Bass Xyl.  
E. Gtr.  
E. Bass  
E. Bass  
Perc. Organ

122

A. Fl.  
Perc.  
E. Gtr.  
E. Bass  
E. Bass  
Perc. Organ

124

A. Fl.  
Perc.  
E. Gtr.  
E. Bass  
E. Bass  
Perc. Organ

126

A. Fl.

Perc.

E. Gtr.

E. Bass

E. Bass

Perc. Organ

129

A. Fl.

Perc.

E. Gtr.

E. Bass

E. Bass

Perc. Organ

132

A. Fl.

Perc.

E. Gtr.

E. Bass

E. Bass

Perc. Organ

134

A. Fl.

A. Fl.

Sop. Sax.

Perc.

Bass Xyl.

E. Gtr.

E. Bass

E. Bass

Perc. Organ

Vla.

136

A. Fl.  
Sop. Sax.  
Perc.  
Bass Xyl.  
E. Gtr.  
E. Bass  
Perc. Organ  
Vla.

139

A. Fl.  
Sop. Sax.  
Perc.  
Bass Xyl.  
E. Gtr.  
E. Bass  
Perc. Organ  
Vla.

142

A. Fl.

Sop. Sax.

Perc.

Bass Xyl.

E. Gtr.

E. Bass

Perc. Organ

Vla.

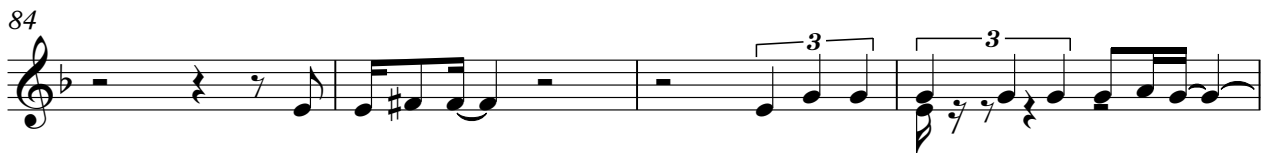
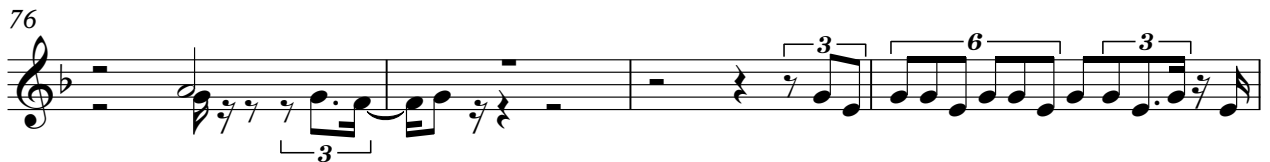
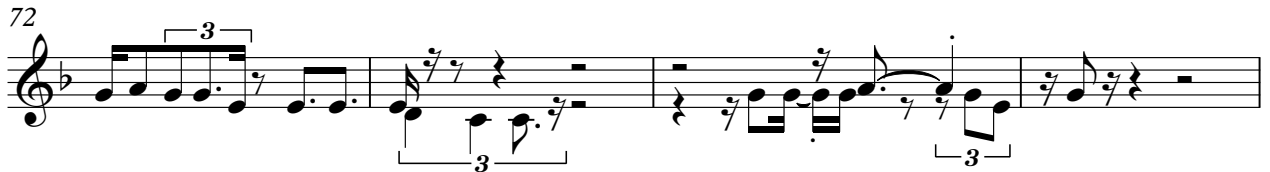
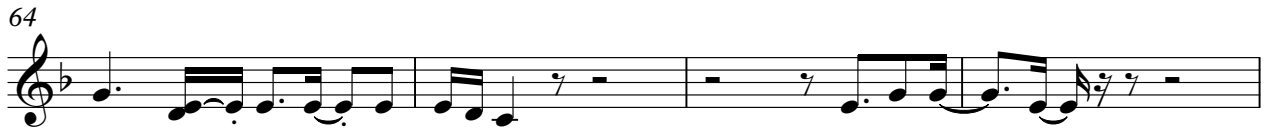
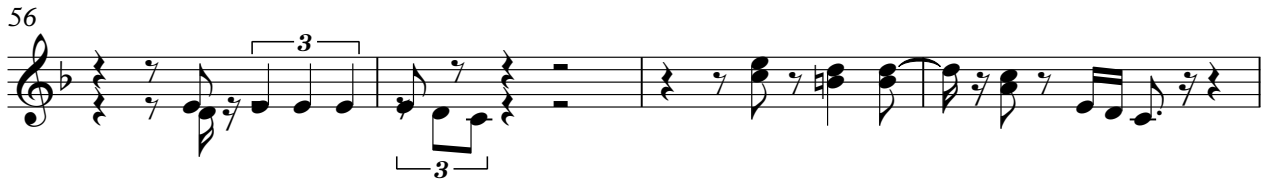

Alto Flute

Sting - All this time

♩ = 128,000000

FLUTE

2

7

11 86

100

105 30

138

141 2

Soprano Saxophone

Sting - All this time

♩ = 128,000000  
SAX.SOPR

2

8

86

98

104

30

138

141

2

# Sting - All this time

## Percussion

♩ = 128,000000  
DRUMS

V.S.

41

45

49

53

57

61

65

69

73

77

Percussion

81

85

89

93

97

101

105

107

109

111

V.S.

113

115

117

119

122

126

130

134

138

141

Bass Xylophone

Sting - All this time

♩ = 128,000000  
KALIMBA

2

6

10

14

18

22

25

8

Bass Xylophone

99

102

106

110

114

118

14

135

139

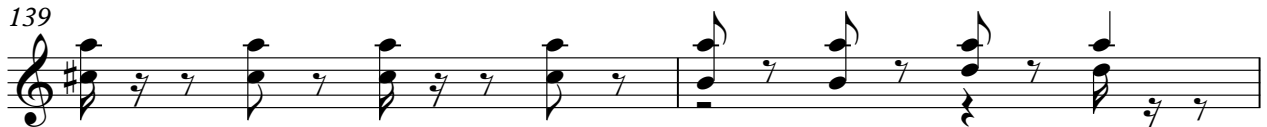

141

3

♩ = 128,000000  
GTR.JAZZ

66

69

72

75

78

81

83

62

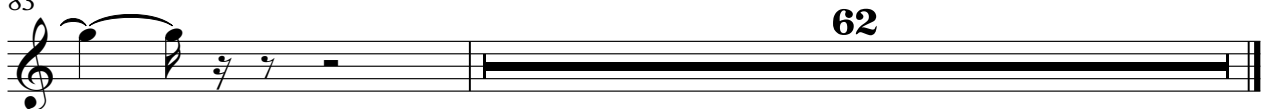

51

54

57

59

62

65

68

15

85

88

91

94

97

100

103

106

109

112

115

119

122

V.S.

125

128

131

134

136

139

141

3

Fretless Electric Bass

Sting - All this time

♩ = 128,000000  
BASS.FRE

2

7

12

16

20

25

30

35

40

45

V.S.

100

105

109

113

117

120

124

129

133

138

V.S.

141

2

Fretless Electric Bass

Sting - All this time

♩ = 128,000000

GTR.MUTE

2

5

7

9

11

13

15

17

19

21

V.S.

Fretless Electric Bass

23

25

27

29

31

33

35

37

39

41

Fretless Electric Bass.

3

43

45

47

49

51

53

55

57

59

61

V.S.

Fretless Electric Bass

83

85

87

89

91

93

95

97

100

102

104

106

108

110

112

114

116

118

120

123

Fretless Electric Bass

126

129

132

134

# Sting - All this time

## Percussive Organ

♩ = 128,000000  
ORGANO

V.S.

35

43

52

61

69

76

85

Percussive Organ

94

100

103

108

113

118

V.S.

Percussive Organ

125

132

139

143

Viola

Sting - All this time

♩ = 128,000000  
STRING

**134**

138

141

**2**