

Ennio Morricone - Ennio Morricone Medley Westerns

♩ = 129,010620

Harmonica

Harmonica

Horn in F

Percussion

Tubular Bells

Jazz Guitar

7-string Electric Guitar

5-string Electric Bass

Synth Strings

Violoncello

Solo

Birdsong

Seashore

5

5

Harm.

Harm.

Hn.

Tub. B.

J. Gtr.

Syn. Str.

Vc.

Solo

8

8

Harm.

Harm.

Hn.

J. Gtr.

Syn. Str.

Vc.

Solo

11

14

17

Harm.

Harm.

Hn.

Tub. B.

J. Gtr.

Syn. Str.

Vc.

Solo

20

Hn.

Perc.

Tub. B.

E. Gtr.

Syn. Str.

Vc.

Solo

23

24

26

Harm.

Hn.

Perc.

J. Gtr.

E. Gtr.

E. Bass

Vc.

Solo

- E. Gtr.:** Fretboard diagram for the electric guitar. The strings are labeled T, A, B from top to bottom. Fingerings are: 2 (A), 2 (A), 3 (A), 2 (A), 0 (E), 2 (A).

28

Harm.

Hn.

Perc.

Tub. B.

J. Gtr.

E. Gtr.

E. Bass

Syn. Str.

Vc.

Solo

30

Hn.

Perc.

Tub. B.

J. Gtr.

E. Gtr.

E. Bass

Syn. Str.

Vc.

Solo

3

3

32

Hn.

Perc.

Tub. B.

J. Gtr.

E. Gtr.

E. Bass

Syn. Str.

Vc.

Solo

34

Hn.

Perc.

Tub. B.

J. Gtr.

E. Gtr.

E. Bass

Syn. Str.

Vc.

Solo

Detailed description of the musical score: The score is for measures 34 and 35. The Horn part (Hn.) has a simple melodic line. The Percussion part (Perc.) features a complex rhythmic pattern with triplets. The Tubistone Bass (Tub. B.) part has a few notes. The Jazzy Guitar (J. Gtr.) part is highly rhythmic with many triplets. The Electric Guitar (E. Gtr.) part shows a tab with fret numbers 5 and 0. The Electric Bass (E. Bass) part has a steady bass line. The Synthesizer Strings (Syn. Str.) part has sustained chords. The Vocals (Vc.) part has a rhythmic accompaniment. The Solo part has a melodic line with sustained notes.

36

Harm.

Harm.

Hn.

Perc.

Tub. B.

J. Gtr.

E. Gtr.

E. Bass

Syn. Str.

Vc.

Solo

38

Harm.

Harm.

Perc.

Tub. B.

J. Gtr.

E. Bass

Syn. Str.

Vc.

Solo

40

Harm.

Harm.

Hn.

Perc.

Tub. B.

J. Gtr.

E. Gtr.

E. Bass

Syn. Str.

Vc.

Solo

43

45

47

49

51

51

Hn.

Perc.

J. Gtr.

E. Gtr.

E. Bass

Solo

53

53

Hn.

Perc.

J. Gtr.

E. Gtr.

E. Bass

Vc.

Solo

55

57

59

Hn.

Perc.

Tub. B.

J. Gtr.

E. Gtr.

E. Bass

Syn. Str.

Vc.

Solo

61

Hn.

Perc.

Tub. B.

J. Gtr.

E. Gtr.

E. Bass

Syn. Str.

Solo

63

65

67

Hn.  
Perc.  
Tub. B.  
J. Gtr.  
E. Gtr. (TAB)  
E. Bass  
Syn. Str.  
Solo

69

Hn.  
Perc.  
Tub. B.  
J. Gtr.  
E. Gtr. (TAB)  
E. Bass  
Syn. Str.  
Solo

71

Hn.

Perc.

Tub. B.

J. Gtr.

E. Gtr.

E. Bass

Syn. Str.

Solo

73

Hn.

Perc.

Tub. B.

J. Gtr.

E. Gtr.

E. Bass

Syn. Str.

Solo

75

77

79

81

86

92

96

Hn.  
Perc.  
Tub. B.  
J. Gtr.  
Syn. Str.  
Vc.  
Solo

99

Hn.  
Perc.  
Tub. B.  
J. Gtr.  
E. Bass  
Syn. Str.  
Vc.  
Solo

102

Hn.  
Perc.  
Tub. B.  
J. Gtr.  
E. Bass  
Syn. Str.  
Vc.  
Solo

This section of the score covers measures 102 to 104. It features a horn line with a long note in measure 102 and a melodic line in measure 103. The percussion part includes a complex rhythmic pattern with various accents and rests. The tuba part has a steady eighth-note accompaniment. The guitar and bass parts provide harmonic support with sustained notes and chords. The strings play a rhythmic pattern of eighth notes. The solo part features a melodic line with a long note in measure 103 and a complex rhythmic pattern in measure 104.

105

Hn.  
Perc.  
Tub. B.  
J. Gtr.  
E. Bass  
Syn. Str.  
Vc.  
Solo

This section of the score covers measures 105 to 107. The horn line has a melodic line in measure 105 and a long note in measure 106. The percussion part continues with a complex rhythmic pattern. The tuba part has a steady eighth-note accompaniment. The guitar and bass parts provide harmonic support with sustained notes and chords. The strings play a rhythmic pattern of eighth notes. The solo part features a melodic line with a long note in measure 106 and a complex rhythmic pattern in measure 107.

108

110

113

116

119

Hn.

Perc.

E. Gtr.

E. Bass

Syn. Str.

Vc.

Solo

122

Hn.

Perc.

E. Gtr.

E. Bass

Syn. Str.

Vc.

Solo

125

Hn.

Perc.

E. Gtr.

E. Bass

Syn. Str.

Vc.

Solo

Harmonica

Ennio Morricone - Ennio Morricone Medley Westerns

♩ = 129,010620

2

8

2

16

20

40

88

Harmonica

Ennio Morricone - Ennio Morricone Medley Westerns

♩ = 129,010620

8

15

27

39

Ennio Morricone - Ennio Morricone Medley Westerns

Horn in F

$\text{♩} = 129,010620$

4

6

6

6

6

9

6

6

6

6

6

14

6

6

6

6

6

19

6

6

2

27

34

2

3

41

3

44

47

3

49

V.S.

3

52

55

58

61

63

65

68

71

74

77

79

82

88

96

104

111

118

125

# Ennio Morricone - Ennio Morricone Medley Westerns

## Percussion

♩ = 129,010620

20

3

24

3

26

3

28

3

30

3

32

3

34

3

36

3

38

3

40

3

V.S.

43

46

49

52

56

59

62

65

68

71

74

77

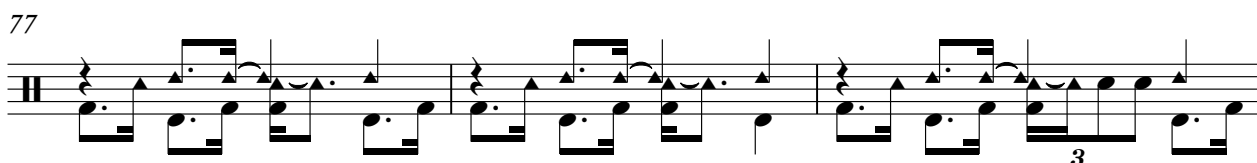

80

92

97

102

107

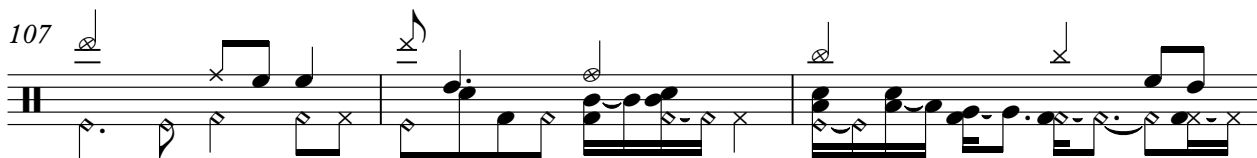

110

113

116

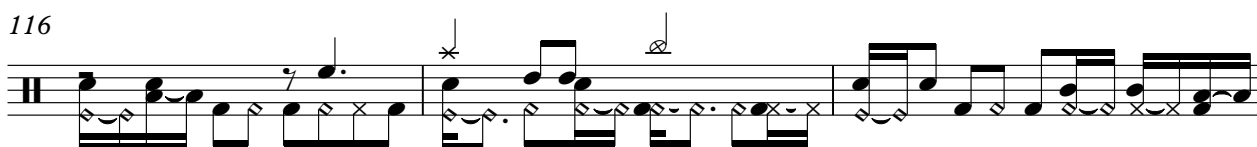

4

Percussion

119

121

124

126

Tubular Bells

Ennio Morricone - Ennio Morricone Medley Westerns

♩ = 129,010620

4 7 3

17 3

25 3

35 20

61

67

73

80 15

99

105 21

♩ = 129,010620

4

12

20

24

26

28

30

32

34

36

V.S.

38

42

46

49

52

55

58

61

64

67

70

73

76

79

82

91

99

105

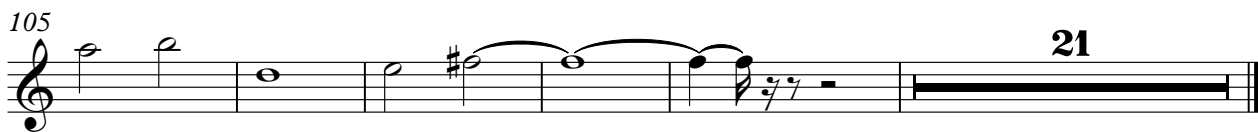

7-string Electric Guitar

♩ = 129,010620  
**20**

E									
B									
G									
D									
A									
E									
A									

27

36

**2**

43

47

52

56

2 60

7-string Electric Guitar

2	2	2	2	2	2	0	2	4	2	0	2	2
T												
A												
B												

64

2	2	2	2	2	2	0	2	4	2	0	2	4
T												
A												
B												

68

9	9	9	9	9	9	9	7	5	9	9	7	9
T												
A												
B												

72

9	9	9	9	9	9	9	7	5	7			
T												
A												
B												

76

2	2	2	2	2	2	0	2	4	2	0	2	2
T												
A												
B												

80

2	2	2	2	2	2	0	2	4	2	0	<b>27</b>	
T												
A												0
B												

110

0	4	4	2	2	0	0	3	3	0	0	0
T											
A											
B											

117

4	2	2	2	2	0	2	3	3	0	5
T										
A										
B										

124

5	5	3	3	0	0	5	5	5
T								
A								
B								

5-string Electric Bass

Ennio Morricone - Ennio Morricone Medley Westerns

♩ = 129,010620

22

27

33

39

43

47

51

56

61

65

V.S.

70

75

79

85

105

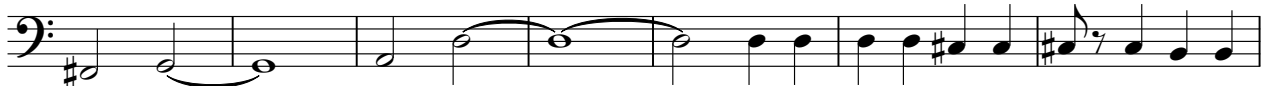

112

117

122

126

Ennio Morricone - Ennio Morricone Medley Westerns

Synth Strings

♩ = 129,010620

3

9

16

23

5

33

40

20

66

73

82

89

V.S.

Synth Strings

96

103

110

117

124

Ennio Morricone - Ennio Morricone Medley Westerns

Violoncello

♩ = 129,010620

4 3

7 6 6

9 3

12 6 6

14 3

16 3

18 3

20 3

2

Violoncello

Violoncello

55

3

60

33

95

97

99

101

103

105

107

109

2

2

4

Violoncello

116

122

Ennio Morricone - Ennio Morricone Medley Westerns

Solo

♩ = 129,010620

4

11

18

26

31

36

44

47

50

53

V.S.

Solo

90

96

103

109

113

120

125

Birdsong

Ennio Morricone - Ennio Morricone Medley Westerns

♩ = 129,010620

**126**

Seashore

Ennio Morricone - Ennio Morricone Medley Westerns

♩ = 129,010620

82

87

87

91

38