

# Enrico Macias - Enfants De Tous Pays

0.0"  
1.1,00  
Enrico Macias: ENFANTS DE TOUS PAYS

♩ = 126,000084 = 116,000084

Melodie 4

Drums ; BrushKit

Guit.Ac 3

Luth 6

Guit.Jazz8

Basse.Ac 2

Choers 5

Orgue 7

♩ = 126,000084 = 116,000084

Drums ; BrushKit

Guit.Ac 3

Luth 6

Guit.Jazz8

Basse.Ac 2

Orgue 7

Melodie 4

Drums ; BrushKit

Guit.Ac 3

Luth 6

Guit.Jazz8

Basse.Ac 2

Orgue 7

Enfants de tous pa ys, ten dez vos mains

8

Melodie 4

meurtries, Se mez l'a mour et puis domez la vie.

Drums ; BrushKit

Guit.Ac 3

Luth 6

Guit.Jazz8

Basse.Ac 2

Orgue 7

10

Melodie 4

Enfants de tous pa ys et de tou tes

Drums ; BrushKit

Guit.Ac 3

Luth 6

Guit.Jazz8

Basse.Ac 2

Orgue 7

12

Melodie 4

cou leurs, Vous a vez dans le coeur no tre bon heur.

Drums ; BrushKit

Guit.Ac 3

Luth 6

Guit.Jazz8

Basse.Ac 2

Orgue 7

14

Melodie 4

C'est dans vos mains que de main no tre

Drums ; BrushKit

Guit.Ac 3

Luth 6

Guit.Jazz8

Basse.Ac 2

Orgue 7

16

Melodie 4

ter re Se ra con fiïe pour sor tir de la

Drums ; BrushKit

Guit.Ac 3

Luth 6

Guit.Jazz8

Basse.Ac 2

Orgue 7

18

Melodie 4

nuit, Et notre es poir

Drums ; BrushKit

Guit.Ac 3

Luth 6

Guit.Jazz8

Basse.Ac 2

Orgue 7

19

Melodie 4

de re voir la lu mi re Est dans vos yeux

Drums ; BrushKit

Guit.Ac 3

Luth 6

Guit.Jazz8

Basse.Ac 2

Orgue 7

21

Melodie 4

qui s'ÿ veil lent a la vie. S'ÿ chezos lar

Drums ; BrushKit

Guit.Ac 3

Luth 6

Guit.Jazz8

Basse.Ac 2

Orgue 7

23

Melodie 4

mes, Je tez vos ar mes, Fai tes dumon

Drums ; BrushKit

Guit.Ac 3

Luth 6

Guit.Jazz8

Basse.Ac 2

Orgue 7

25

Melodie 4

de un pa radis... En fants de

Drums ; BrushKit

Guit.Ac 3

Luth 6

Guit.Jazz8

Basse.Ac 2

Choeurs 5

Orgue 7

27

Melodie 4

tous pa ys, ten dez vos mains meurtries, Se mez l'a mour

Drums ; BrushKit

Guit.Ac 3

Luth 6

Guit.Jazz8

Basse.Ac 2

Choeurs 5

Orgue 7

29

Melodie 4

et puis domez la vie. En fants de

Drums ; BrushKit

Guit.Ac 3

Luth 6

Guit.Jazz8

Basse.Ac 2

Choeurs 5

Orgue 7

31

Melodie 4

tous pa ys et de tou tes cou leurs, Vous a vez dans

Drums ; BrushKit

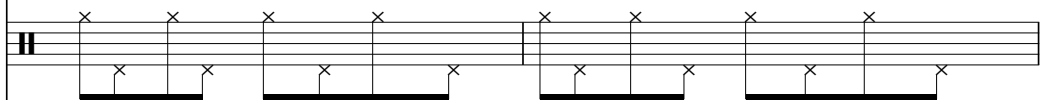

Guit.Ac 3

Luth 6

Guit.Jazz8

Basse.Ac 2

Choeurs 5

Orgue 7

33

Melodie 4

le coeur no tre bon heur. Il faut pen ser

Drums ; BrushKit

Guit.Ac 3

Luth 6

Guit.Jazz8

Basse.Ac 2

Choeurs 5

Orgue 7

35

Melodie 4

au pas sÿ de nos ri res Et aux pro mes

Drums ; BrushKit

Guit.Ac 3

Luth 6

Guit.Jazz8

Basse.Ac 2

Orgue 7

37

Melodie 4

Drums ; BrushKit

Guit.Ac 3

Luth 6

Guit.Jazz8

Basse.Ac 2

Orgue 7

ses qu'ils n'ont a mais te

38

Melodie 4

Drums ; BrushKit

Guit.Ac 3

Luth 6

Guit.Jazz8

Basse.Ac 2

Orgue 7

nues. La viŕi ri tŕi,

39

Melodie 4

Drums ; BrushKit

Guit.Ac 3

Luth 6

Guit.Jazz8

Basse.Ac 2

Orgue 7

c'est d'ai mer sansfron tiu res Et de don ner

41

Melodie 4

Drums ; BrushKit

Guit.Ac 3

Luth 6

Guit.Jazz8

Basse.Ac 2

Orgue 7

cha que jour un peu plus, Car la sa ges

43

Melodie 4

Drums ; BrushKit

Guit.Ac 3

Luth 6

Guit.Jazz8

Basse.Ac 2

Orgue 7

se Et la riches se N'on qu'une a dres

45

Melodie 4

Drums ; BrushKit

Guit.Ac 3

Luth 6

Guit.Jazz8

Basse.Ac 2

Choeurs 5

Orgue 7

se: le pa ra dis. En fants de

47

Melodie 4

tous pa ys, ten dez vos mains meurtries, Se mez l'a mour

Drums ; BrushKit

Guit.Ac 3

Luth 6

Guit.Jazz8

Basse.Ac 2

Choeurs 5

tous pa ys, ten dez vos mains meurtries, Se mez l'a mour

Orgue 7

49

Melodie 4

et puis domez la vie. En fans de

Drums ; BrushKit

Guit.Ac 3

Luth 6

Guit.Jazz8

Basse.Ac 2

Choeurs 5

Orgue 7

Detailed description of the musical score: The score is for page 16, measures 49 and 50. It features seven staves. The Melodie 4 staff (top) is in treble clef with a key signature of one flat (B-flat) and contains the lyrics 'et puis domez la vie. En fans de'. The Drums ; BrushKit staff uses a drum set notation with 'x' marks for hits. The Guit.Ac 3 staff is in treble clef with a key signature of one flat, featuring a complex rhythmic pattern with many slurs and accents. The Luth 6 staff is in treble clef with a key signature of one flat, showing a melodic line with triplets. The Guit.Jazz8 staff is in treble clef with a key signature of one flat, featuring a fast, rhythmic line with triplets. The Basse.Ac 2 staff is in bass clef with a key signature of one flat, providing a bass line. The Choeurs 5 staff is in treble clef with a key signature of one flat, containing vocal parts with triplets. The Orgue 7 staff is a grand staff (treble and bass clefs) with a key signature of one flat, featuring sustained chords and melodic fragments.

51

Melodie 4

tous pa ys et de tou tes cou leurs, Vous a vez dans

Drums ; BrushKit

Guit.Ac 3

Luth 6

Guit.Jazz8

Basse.Ac 2

Choeurs 5

Orgue 7

53

Melodie 4

le coeur no tre bon heur. Et puis le jour

Drums ; BrushKit

Guit.Ac 3

Luth 6

Guit.Jazz8

Basse.Ac 2

Choeurs 5

Orgue 7

55

Melodie 4

ou l'a mour sur la ter re De vien dra roi,

Drums ; BrushKit

Guit.Ac 3

Luth 6

Guit.Jazz8

Basse.Ac 2

Orgue 7

57

Melodie 4

vous pour rez vous re po ser. Lors que la joie

Drums ; BrushKit

Guit.Ac 3

Luth 6

Guit.Jazz8

Basse.Ac 2

Orgue 7

59

Melodie 4

cou vri ra nos pri i res, Vous au rez droit

Drums ; BrushKit

Guit.Ac 3

Luth 6

Guit.Jazz8

Basse.Ac 2

Orgue 7

61

Melodie 4

Drums ; BrushKit

Guit.Ac 3

Luth 6

Guit.Jazz8

Basse.Ac 2

Orgue 7

a votre ÿ ter ni tũ, Et tous les ri

63

Melodie 4

Drums ; BrushKit

Guit.Ac 3

Luth 6

Guit.Jazz8

Basse.Ac 2

Orgue 7

res De votre æm pi æ Fe ront dumon

65

Melodie 4

de un pa ra dis. En fants de

Drums ; BrushKit

Guit.Ac 3

Luth 6

Guit.Jazz8

Basse.Ac 2

Choeurs 5

Orgue 7

67

Melodie 4

tous pa ys, ten dez vos mains meurtries, Se mez l'a mour

Drums ; BrushKit

Guit.Ac 3

Luth 6

Guit.Jazz8

Basse.Ac 2

Choeurs 5

Orgue 7

69

Melodie 4

et puis domez la vie. En fans de

Drums ; BrushKit

Guit.Ac 3

Luth 6

Guit.Jazz8

Basse.Ac 2

Choeurs 5

Orgue 7

71

Melodie 4

tous pa ys et de tou tes cou leurs, Vous a vez dans

Drums ; BrushKit

Guit.Ac 3

Luth 6

Guit.Jazz8

Basse.Ac 2

Choeurs 5

Orgue 7

Detailed description of the musical score: The score is for page 24, starting at measure 71. It consists of eight staves. The top staff is for Melodie 4 (Vocal) with lyrics 'tous pa ys et de tou tes cou leurs, Vous a vez dans'. The second staff is for Drums ; BrushKit, showing a rhythmic pattern of 'x' marks. The third staff is for Guit.Ac 3, featuring a complex rhythmic pattern with triplets. The fourth staff is for Luth 6, also with triplets. The fifth staff is for Guit.Jazz8, showing a melodic line with various articulations. The sixth staff is for Basse.Ac 2, with a simple bass line. The seventh staff is for Choeurs 5, with lyrics and a melodic line. The eighth staff is for Orgue 7, with a melodic line and a triplet. The key signature is one flat (B-flat), and the time signature is 4/4.

73

Melodie 4

le coeur no tre bon heur.

Drums ; BrushKit

Guit.Ac 3

Luth 6

Guit.Jazz8

Basse.Ac 2

Choeurs 5

Orgue 7

75

Drums ; BrushKit

Guit.Ac 3

Luth 6

Guit.Jazz8

Basse.Ac 2

Orgue 7

Drums ; BrushKit

Guit.Ac 3

Luth 6

Guit.Jazz8

Basse.Ac 2

Orgue 7

Drums ; BrushKit

Guit.Ac 3

Luth 6

Guit.Jazz8

Basse.Ac 2

Orgue 7

81

Melodie 4

Drums ; BrushKit

Guit.Ac 3

Luth 6

Guit.Jazz8

Basse.Ac 2

Choeurs 5

Orgue 7

Melodie 4

Enrico Macias - Enfants De Tous Pays

♩ = 120,000080 ♩ = 116,000084

Enfants de tous pa ys, tendez vos mains

metties, Se mezl'amour et puis l'orez la vie. Enfants de tous pa ys et de toutes

coueurs, Vous a vez dans le coeunotre bonheur. C'est dans vos mains que demain nore

ter re Se ra con fiñe pou sor tir de la nuit, Et nore s poir

de re voir la lu mi re Es dans vos yeux qui s'veille nent a la vie.

Sñ chez os lar mes, Je tez vos ar mes, Fai tes dmon

de un pa radis... Enfants de tous pa ys, tendez vos mains

metties, Se mezl'amour et puis l'orez la vie. Enfants de tous pa ys et de toutes

coueurs, Vous a vez dans le coeunotre bonheur. Il faut pen ser

au pas sñ de nos pri res Et aux p rames ses qu'ils ont ja mais te

(P) Midi Musique 1997

V.S.

38  

 nes. Lavī ri tī, c'est d'ames an froi res Et de don ner chaq̄ueur e plus,

42  

 Car la sa ges se Et la ri ches se N'ont une a dres

45  

 se: le pa radis. Enfants de tous pa ys, tendez vos mains

48  

 metries, Se mezl'our et puis l'orez la vie. Enfants de tous pa ys et de toutes

52  

 couleurs, Vous a vez dans le coeurno tre bonheur. Et puis le jour

55  

 oīc l'amour sur la ter re Devien dra roi, vous pour rez vous re po

58  

 ser. Lors que la joie couvra nos pri i res, Vous vrez droit vōtre tē ter ni tī,

62  

 Et tous les ri res De vōtre em pi re Feront dumon

65  

 de un pa ra dis. Enfants de tous pa ys, tendez vos mains

68  

 metries, Se mezl'our et puis l'orez la vie. Enfants de tous pa ys et de toutes

72

cou leurs, Vous a vez dans le coeur no tre bon heur.

74

8 2

# Enrico Macias - Enfants De Tous Pays

Drums ; BrushKit

♩ = 120,00000016,000084

4/4

6

10

14

18

22

26

30

34

38

(P) Midi Musique 1997

V.S.

42

46

50

54

58

62

66

70

74

78

81

32

35

38

41

44

47

50

53

56

59

♩ = 126,000000 16,000084

5

8

11

14

18

22

24

27

30

(P) Midi Musique 1997

V.S.

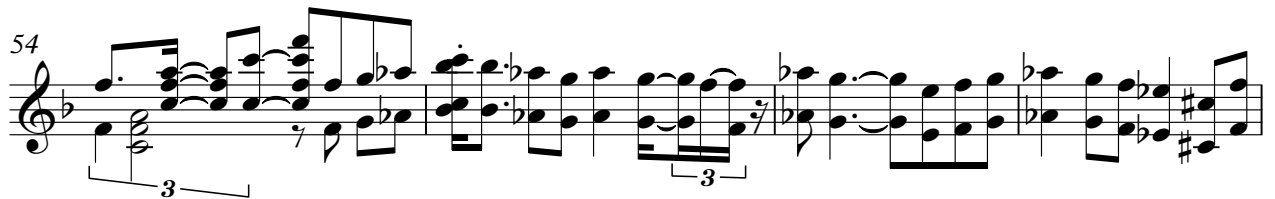
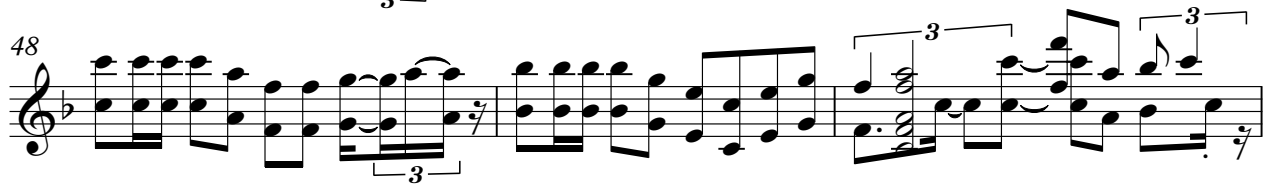
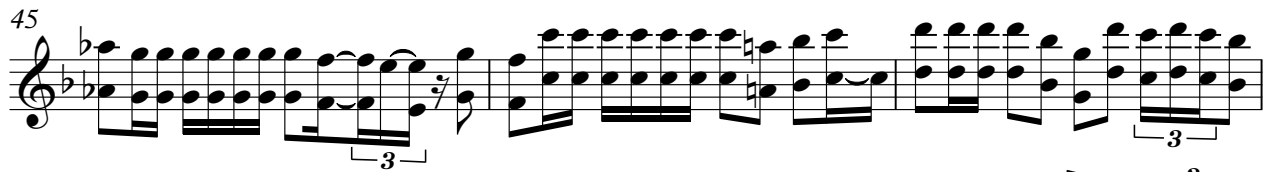

64

67

70

73

76

79

81

♩ = 126,000084 = 116,000084

5

8

11

14

17

19

21

23

25

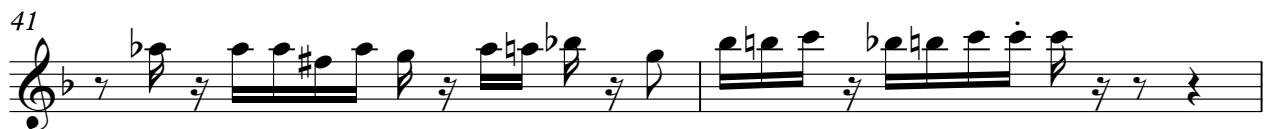

72

75

79

81

52

57

62

67

72

77

80

2

Choeurs 5 Enrico Macias - Enfants De Tous Pays

♩ = 126,000084 ♩ = 116,000084

24

28

32

46

50

54

68

72

74

11

11

8

2

(P) Midi Musique 1997

$\text{♩} = 126,000084 = 116,000084$

5

10

14

18

21

26

32

37

40

45

50

55

Orgue 7

60

65

70

75

77

80

82