

Enrico Macias - Paris Tu M'as Pris Dans Tes Bras

$\text{♩} = 220,000000 = 200,000000$

Melodie

Trombone

Drums

GuitarAc.

Guitare A

GuitarEle

GuitarAc.

BasseAcou

Clavecin

$\text{♩} = 220,000000 = 200,000000$

Pizzicati

Cordes

Cordes

Cordes

6

Guitare A

GuitarAc.

11

Guitare A

GuitarAc.

17

Drums

GuitarAc.

Guitare A

GuitarEle

GuitarAc.

BasseAcou

Clavecin

20

Melodie

Drums

GuitarAc.

GuitarEle

BasseAcou

Clavecin

lais

lais

3

le

long

22

Melodie

Drums

GuitarAc.

GuitarEle

BasseAcou

Clavecin

des rues. Comme un

25

Melodie

Drums

GuitarAc.

GuitarEle

BasseAcou

Clavecin

en fant per du.

27

Melodie

Drums

GuitarAc.

GuitarEle

BasseAcou

Clavecin

30

Melodie

Drums

GuitarAc.

GuitarEle

BasseAcou

Clavecin

32

Melodie

Toi Pa ris, tu m'as pris dans tes

Drums

GuitarAc.

GuitarEle

BasseAcou

Clavecin

35

Melodie

bras. Je ne la re

Drums

GuitarAc.

GuitarEle

BasseAcou

Clavecin

Cordes

Cordes

38

Melodie

ver rai pas,

Drums

GuitarAc.

GuitarEle

BasseAcou

Cordes

Cordes

40

Melodie

La fil qui

Drums

GuitarAc.

GuitarEle

BasseAcou

Cordes

Cordes

Cordes

42

Melodie

Drums

GuitarAc.

GuitarEle

BasseAcou

Cordes

Cordes

Cordes

44

Melodie

Drums

GuitarAc.

GuitarEle

BasseAcou

Cordes

Cordes

Cordes

46

Melodie

re tournie et voi la,

Drums

GuitarAc.

GuitarEle

BasseAcou

Cordes

Cordes

Cordes

48

Melodie

Mais dans ses yeux,

Drums

GuitarAc.

GuitarEle

BasseAcou

Cordes

Cordes

50

Melodie

Drums

GuitarAc.

GuitarEle

BasseAcou

Clavecin

Cordes

Cordes

i'ai com pris.

53

Melodie

Trombone

Drums

GuitarAc.

GuitarEle

BasseAcou

Clavecin

Que dans la vil le de pierre,

55

Melodie  
Trombone  
Drums  
GuitarAc.  
GuitarEle  
BasseAcou

57

Melodie  
Trombone  
Drums  
GuitarAc.  
GuitarEle  
BasseAcou  
Cordes

l'on se sent ïi tran ger,

60

Melodie

Trombone

Drums

GuitarAc.

GuitarEle

BasseAcou

Cordes

Il y a tou

62

Melodie

Drums

GuitarAc.

GuitarEle

BasseAcou

Cordes

jours du ben heur dans l'air Pour

65

Melodie

Drums

GuitarAc.

GuitarEle

BasseAcou

Cordes

ceux qui veu lent s'ai mer.

68

Melodie

Drums

GuitarAc.

GuitarEle

BasseAcou

Clavecin

Cordes

Et le coeur de la ville

71

Melodie

Drums

GuitarAc.

GuitarEle

BasseAcou

Clavecin

Cordes

Cordes

Cordes

73

Melodie  
bat tu sous mes pas.

Drums

GuitarAc.

GuitarEle

BasseAcou

Clavecin

Cordes

Cordes

Cordes

75

Melodie

Drums

GuitarAc.

GuitarEle

BasseAcou

Clavecin

Cordes

Cordes

Cordes

77

Melodie

Drums

GuitarAc.

GuitarEle

BasseAcou

Clavecin

Cordes

79

Melodie

Drums

GuitarAc.

GuitarEle

BasseAcou

Clavecin

Cordes

Toi Pa

81

Melodie

Drums

GuitarAc.

GuitarEle

BasseAcou

Clavecin

Cordes

ris. tu m'as pris dans tes bras.

83

Melodie

Drums

GuitarAc.

GuitarEle

BasseAcou

Clavecin

Cordes

Cordes

Cordes

86

Melodie

Trombone

Drums

GuitarAc.

GuitarEle

BasseAcou

Cordes

Cordes

Cordes

89

Melodie

Trombone

Drums

GuitarAc.

GuitarEle

BasseAcou

Cordes

Cordes

Cordes

lu mières seï gnaient de l'oeil.

91

Melodie

Trombone

Drums

GuitarAc.

GuitarEle

BasseAcou

Cordes

Cordes

Cordes

Quand

93

Melodie

Trombone

Drums

GuitarAc.

GuitarEle

BasseAcou

Cordes

Cordes

Cordes

j'ai croi sï les ter ras ses des ca fûs,

96

Melodie

Trombone

Drums

GuitarAc.

GuitarEle

BasseAcou

Cordes

Cordes

El les m'ont ten du

98

Melodie

Trombone

Drums

GuitarAc.

GuitarEle

BasseAcou

Clavecin

Cordes

Cordes

leurs fau teuil.

101

Melodie

Trombone

Drums

GuitarAc.

GuitarEle

BasseAcou

Clavecin

Cordes

Saint Ger main. m'a dit bon jour,

103

Melodie

Trombone

Drums

GuitarAc.

GuitarEle

BasseAcou

Cordes

Rue

105

Melodie

Trombone

Drums

GuitarAc.

GuitarEle

BasseAcou

Cordes

Saint Be noot, rue Du four.

107

Melodie

Trombone

Drums

GuitarAc.

GuitarEle

BasseAcou

Cordes

Cordes

Cordes

J'ai fait dan ser

110

Melodie

Trombone

Drums

GuitarAc.

GuitarEle

BasseAcou

Cordes

Cordes

Cordes

pen dant tou te la nuit, Les

113

Melodie

fil les les plus jo lies.

Trombone

Drums

GuitarAc.

GuitarEle

BasseAcou

Cordes

Cordes

Cordes

116

Melodie

Trombone

Drums

GuitarAc.

GuitarEle

BasseAcou

Clavecin

Cordes

Cordes

Cordes

Au pe tit

118

Melodie  
ma tin blkme,

Drums

GuitarAc.

GuitarEle

BasseAcou

Clavecin

Cordes

Cordes

Cordes

120

Melodie

De vant le

Drums

GuitarAc.

GuitarEle

BasseAcou

Clavecin

Cordes

Cordes

Cordes

122

Melodie

der nier crime,

Drums

GuitarAc.

GuitarEle

BasseAcou

Clavecin

Cordes

Cordes

Cordes

124

Melodie

J'ai fer mî

Drums

GuitarAc.

GuitarEle

BasseAcou

Clavecin

Cordes

Cordes

Cordes

126

Melodie  
mes yeux las,

Drums

GuitarAc.

GuitarEle

BasseAcou

Clavecin

Cordes

Cordes

Cordes

128

Melodie

Toi Pa ris, tu m'as

Drums

GuitarAc.

GuitarEle

BasseAcou

Clavecin

Cordes

Cordes

Cordes

130

Melodie

Drums

GuitarAc.

GuitarEle

BasseAcou

Clavecin

Cordes

Cordes

Cordes

pris dans tes bras.

132

Melodie

Drums

GuitarAc.

GuitarEle

BasseAcou

Clavecin

Cordes

Cordes

Cordes

Sur les quais de

134

Melodie

Trombone

Drums

GuitarAc.

GuitarEle

BasseAcou

Cordes

Cordes

l'Ile Saint Louis,

136

Melodie

Trombone

Drums

GuitarAc.

GuitarEle

BasseAcou

Cordes

Cordes

Cordes

Des pecheurs, des

138

Melodie

Trombone

Drums

GuitarAc.

GuitarEle

BasseAcou

Cordes

Cordes

Cordes

a mou reux...

140

Melodie

Trombone

Drums

GuitarAc.

GuitarEle

BasseAcou

Cordes

Cordes

Cordes

Je les en viais

142

Melodie

Trombone

Drums

GuitarAc.

GuitarEle

BasseAcou

Cordes

Cordes

Cordes

mais la Sei ne l'a dit:

144

Melodie

Trombone

Drums

GuitarAc.

GuitarEle

BasseAcou

Cordes

Cordes

"Viens donc t'as seoir

146

Melodie

Trombone

Drums

GuitarAc.

GuitarEle

BasseAcou

Cordes

Cordes

148

Melodie

Trombone

Drums

GuitarAc.

GuitarEle

BasseAcou

Clavecin

Cordes

Cordes

Cordes

150

Melodie

jour d'hui,

Drums

GuitarAc.

GuitarEle

BasseAcou

Clavecin

Cordes

Cordes

Cordes

152

Melodie

Nous som mes

Drums

GuitarAc.

GuitarEle

BasseAcou

Clavecin

Cordes

Cordes

Cordes

154

Melodie  
deux a mis.

Drums

GuitarAc.

GuitarEle

BasseAcou

Clavecin

Cordes

Cordes

Cordes

156

Melodie

Mer ci du

Drums

GuitarAc.

GuitarEle

BasseAcou

Clavecin

Cordes

Cordes

Cordes

158

Melodie

fond de moi,

Drums

GuitarAc.

GuitarEle

BasseAcou

Clavecin

Cordes

Cordes

Cordes

160

Melodie

Toi Pa ris, je suis

Drums

GuitarAc.

GuitarEle

BasseAcou

Clavecin

Cordes

Cordes

Cordes

162

Melodie  
bien dans tes bras.

Drums

GuitarAc.

GuitarEle

BasseAcou

Clavecin

Cordes

Cordes

Cordes

164

Melodie

Drums

GuitarAc.

GuitarEle

BasseAcou

Clavecin

Cordes

Cordes

Cordes

Mmh mmh mmh mmh

166

Melodie

Drums

GuitarAc.

GuitarEle

BasseAcou

Clavecin

Cordes

Cordes

168

Melodie

Drums

GuitarAc.

GuitarEle

BasseAcou

Clavecin

Cordes

Cordes

170

Melodie

Drums

GuitarAc.

GuitarEle

BasseAcou

Clavecin

Cordes

Cordes

172

Melodie

Drums

GuitarAc.

GuitarEle

BasseAcou

Clavecin

Cordes

Cordes

Detailed description of the musical score: The score is divided into two systems, measures 170-171 and 172-173. The first system (measures 170-171) features a Melodie line with a half note followed by a quarter note, then a dotted quarter note. The Drums part has a consistent rhythmic pattern of eighth notes with 'x' marks indicating cymbal hits. The GuitarAc. part plays a complex chordal texture with various articulations like accents and slurs. The GuitarEle part has a sparse, rhythmic accompaniment. The BasseAcou part has a simple bass line. The Clavecin part has a melodic line with some grace notes. The Cordes part has a sustained, flowing line. The second system (measures 172-173) continues the Melodie with a half note and a quarter note. The Drums part has a similar pattern but includes a triplet of eighth notes. The GuitarAc. part continues with complex chordal textures. The GuitarEle part remains sparse. The BasseAcou part has a simple bass line. The Clavecin part has a melodic line with some grace notes. The Cordes part has a sustained, flowing line. A double bar line is present between the two systems.

174

Melodie

Drums

GuitarAc.

GuitarEle

BasseAcou

Clavecin

Cordes

Cordes

176

Melodie

Drums

GuitarAc.

GuitarEle

BasseAcou

Clavecin

Cordes

Cordes

Toi Pa ris, Je suis

178

Melodie

Drums

GuitarAc.

GuitarEle

BasseAcou

Clavecin

Cordes

Cordes

bien dans tes bras..

180

Melodie

Drums

GuitarAc.

GuitarEle

BasseAcou

Clavecin

Pizzicati

Cordes

Cordes

Toi Pa ris, je suis bien

182

Melodie

Drums

GuitarAc.

GuitarEle

BasseAcou

Pizzicati

Cordes

Cordes

dans tes 3-bras,

184

Melodie

Drums

GuitarAc.

GuitarEle

BasseAcou

Pizzicati

Cordes

Cordes

TOI PA RIS, IE S'BIEN RIEN

186

Melodie

Drums

GuitarAc.

GuitarEle

BasseAcou

Pizzicati

Cordes

Cordes

Cordes

188

Melodie

Drums

GuitarAc.

GuitarEle

BasseAcou

Pizzicati

Cordes

Cordes

Cordes

190

Melodie

Trombone

Drums

GuitarAc.

Guitare A

GuitarEle

GuitarAc.

BasseAcou

Clavecin

Pizzicati

Cordes

Cordes

Cordes

# Enrico Macias - Paris Tu M'as Pris Dans Tes Bras

Melodie

♩ = 120,000000 ♩ = 200,000000

**18**

J'allais lelong des rues,

24

Comma en fant perdu. J'ÿ tais seul,

30

j'a va froid, ToPa ris, tu m'as pris dans tes

35

bras. Je ne la re ver rai pas,

40

La fil le qui m'a sou ri. Elle s'esseulement

46

reournie et voi la, Mais dansses yeux, j'ai com pris..

51

Que dans la vil le de pierre,

56

Ощ l'on se sent ÿ tran ger, II

61

y a tou jours du bon heur dans l'air Pour

65

ceux qui veu lent s'aimer. Et le coeur de

70

la ville A bat tu sous mespas.

76

DePas sy a Bellville, Toi Pa

81

ris, tum'as pris danstes bras. Le longles Champs

86

E lysies, Les lu mières clignaiende l'oeil.

92

Quand j'ai croi sñ les ter ras ses des ca fñs, El

97

lesn'ont ten du leurs fau teuils. SainGemainm'a dit bon jour,

103

Rue Saint Be noot, ruDufour. J'ai

109

fait dan ser pen dant tou te la nuit, Les fil les

114

les plus jo lies. Au pe tit ma tière kme,

120

De vant le der nier crime, J'ai fer

125

мй mes yeux las, Toi Pa ris, tum'as

130

pris dans tes bras. Sur les quais de l'île Saint-Louis,

136

Des pêcheurs, des amoureux... Je les en vais

142

mais la Seine l'a dit: "Viens donc t'asseoir

146

à veceux." Je le sais au jour d'hui,

152

Nous sommes mes deux à mis. Merci

157

du fond de moi, Toi Pa ris, jésuis bien dans tes bras.

163

Mmh mmh mmmh mmh, Mmmh

V.S.

169

mmhmmh mmh mmh, Mmmmmh mmh mmh

174

mmh mmh.. Toi Pa ris, je suis bien danstes

179

bras.. ToiPa ris, jesuibien dans tes bras,

184

TOI PA RIS, JE SUIS BIEN DANS TES BRAS!

187

Enrico Macias - Paris Tu M'as Pris Dans Tes Bras

Trombone

$\text{♩} = 220,000000 \quad \text{♩} = 200,000000$

51

55

60 26

92 2 2

101

105

112 18

135 2

143

148 42 2

Enrico Macias - Paris Tu M'as Pris Dans Tes Bras

Drums

♩ = 120, 000000 ♩ = 200, 000000

15

18

21

24

27

30

33

36

39

42

V.S.

Drums

45

48

51

54

57

60

63

66

69

72

75

78

81

84

87

90

93

96

99

102

105

108

111

114

117

120

123

126

129

132

135

138

141

144

147

150

153

156

159

162

V.S.

165

168

171

174

177

180

183

186

189

♩ = 200,000000

15

18

21

24

27

30

33

36

39

42

V.S.

77

80

83

86

89

92

95

98

101

104

139

141

144

146

148

151

153

156

159

162

V.S.

165

168

170

173

176

179

182

185

187

189

190

$\text{♩} = 220,000000$   $\text{♩} = 200,000000$

7

11

16

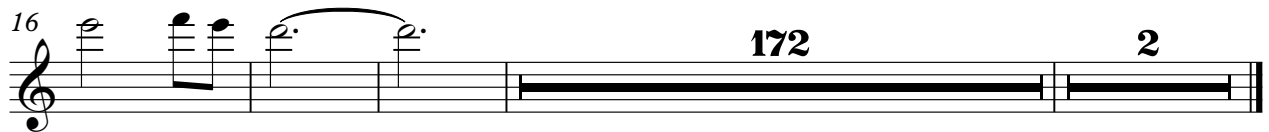

♩ = 200,000000 ♩ = 200,000000

15

21

27

33

39

45

51

57

63

69

75

81

87

93

99

105

111

117

123

129

134

140

146

152

158

164

170

176

182

187

♩ = 200,000000 ♩ = 200,000000

15

22

32

42

50

58

67

76

86

94

V.S.

Enrico Macias - Paris Tu M'as Pris Dans Tes Bras

Clavecin

♩ = 120,000000 ♩ = 200,000000

15

21

26

31

36

15

53

13

68

73

78

83

15

15

102

13

13

119

124

128

148

153

157

161

V.S.

167

172

176

Pizzicati

Enrico Macias - Paris Tu M'as Pris Dans Tes Bras

♩ = 200,000000 ♩ = 200,000000

179

184

188

Enrico Macias - Paris Tu M'as Pris Dans Tes Bras

Cordes

♩ = 200,000000 ♩ = 200,000000

33

39

44

49 18

72 6

84

89

95

98 8

109

116

125

132

136

140

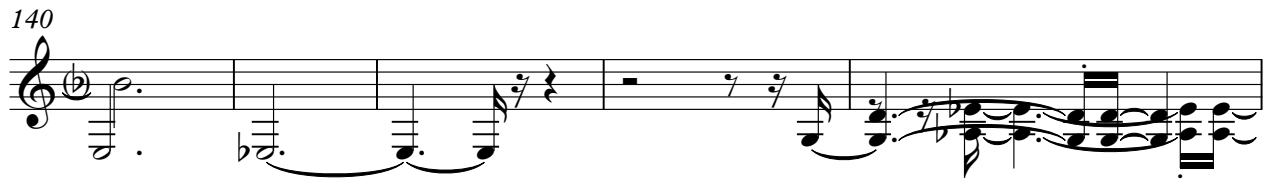

145

151

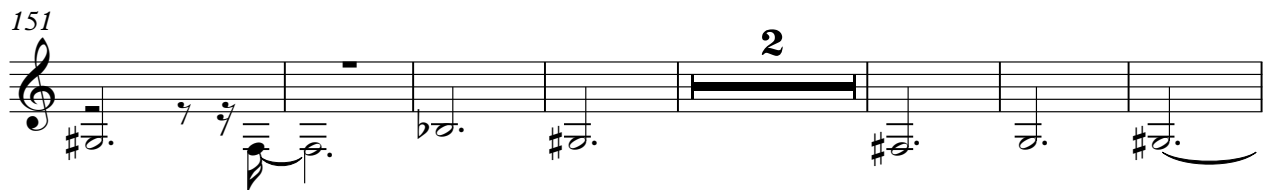

160

165

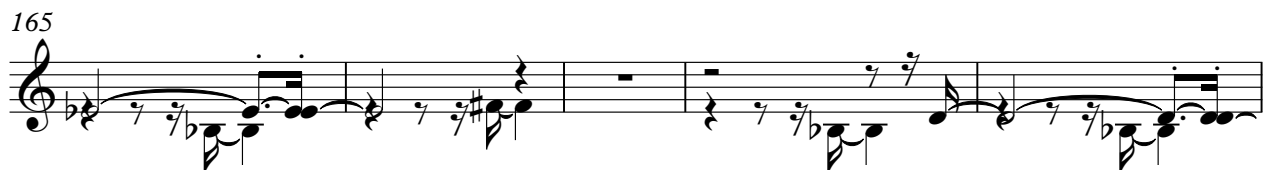

170

175

182

186

Enrico Macias - Paris Tu M'as Pris Dans Tes Bras

Cordes

♩ = 120,000000 ♩ = 200,000000

35

40

47

20

71

8

85

92

96

2

101

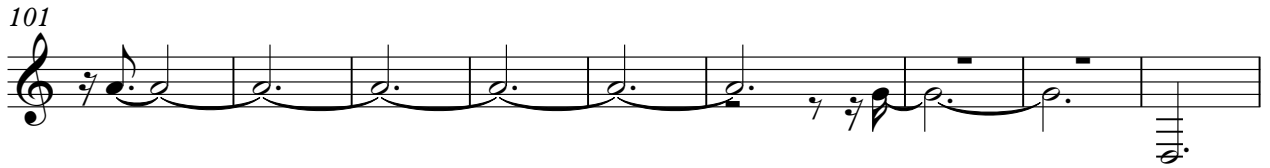

110

116

124

130

136

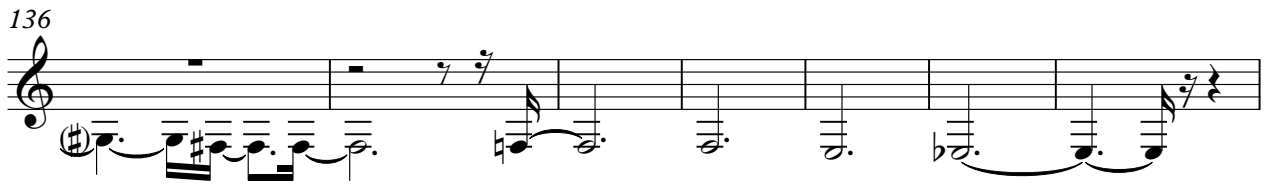

143

149

157

164

169

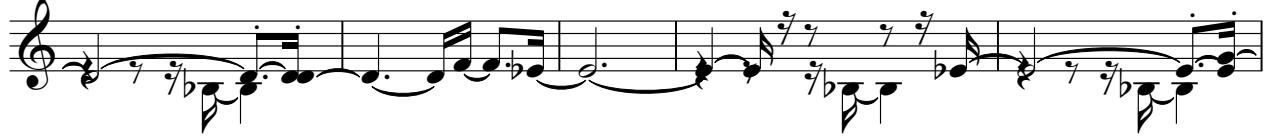

174

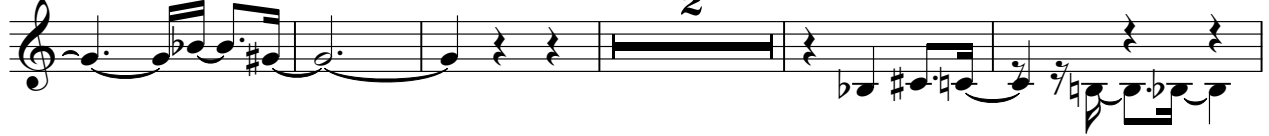

181

186

# Enrico Macias - Paris Tu M'as Pris Dans Tes Bras

Cordes

♩ = 120,000000 ♩ = 200,000000

38

43

12

60

3

65

74

79

83

3

90

12

Cordes

107

111

116

122

128

132

140

152

158

162

3

3

3

3

3

6

3

3

22

Cordes

187

189
