

♩ = 123,999992

- Percussion: Rested.
- Jazz Guitar (top): Rested.
- Jazz Guitar (middle): Features a melodic line starting in the second measure with notes G4, A4, B4, C5, D5, E5, F5, G5, A5, B5, C6, D6, E6, F6, G6, A6, B6, C7, D7, E7, F7, G7, A7, B7, C8. It includes triplets and a 7/7/7 triplet.
- Kora: Rested.
- 5-string Electric Bass: Rested.
- Synth Brass: Rested.
- Synth Bass (top): Rested.
- Synth Bass (bottom): Rested.
- Synth Voice: Rested.
- Reverse Cymbals: Rested.
- Pad 5 (Bowed): Chords in the 3rd, 4th, and 5th measures: G4-B4-D5, G#4-B#4-D#5, G#4-B#4-D#5, G#4-B#4-D#5.
- Pad 6 (Metallic): A melodic line in the 5th measure: G4, A4, B4, C5, D5, E5, F5, G5, A5, B5, C6, D6, E6, F6, G6, A6, B6, C7, D7, E7, F7, G7, A7, B7, C8.
- FX 1 (Rain): Rested.
- Solo (top): Rested.
- Solo (bottom): Rested.

♩ = 123,999992

7

J. Gtr.

S. Bass

S. Bass

Rev. Cym.

Pad 5

11

Perc.

J. Gtr.

J. Gtr.

E. Bass

S. Bass

S. Bass

Rev. Cym.

Pad 5

Pad 6

FX 1

14

Perc.

J. Gtr.

J. Gtr.

E. Bass

Pad 5

FX 1

Solo

Mon

17

Perc.

J. Gtr.

J. Gtr.

E. Bass

Syn. Br.

Pad 5

Solo

day night I feel so low count the hours they

20

Perc.

J. Gtr.

E. Bass

Syn. Br.

Pad 5

Solo

go so slow I know the sound of your voice can

23

Perc.

J. Gtr.

Kora

E. Bass

Syn. Br.

Pad 5

Solo

Solo

save my soul ci ty light

26

Perc.

J. Gtr.

Kora

E. Bass

Syn. Br.

Pad 5

Solo

Solo

streets of gold look out my win dow tothe world be low

29

Perc.

J. Gtr.

Kora

E. Bass

Syn. Br.

Syn. Voice

Pad 5

Solo

Solo

moves so fast and it feels so cold and I'm a lone

32

Perc.

J. Gtr.

Kora

E. Bass

Syn. Br.

Syn. Voice

Pad 5

Solo

I'm a lone don't let me die I'm sing my mind

The musical score consists of the following parts:

- Perc.**: Percussion part with a complex rhythmic pattern.
- J. Gtr.**: Jazzy guitar part with chords and rhythmic patterns.
- Kora**: Kora part with melodic lines.
- E. Bass**: Electric bass part with a steady groove.
- Syn. Br.**: Synthesizer brass part with melodic lines.
- Syn. Voice**: Synthesizer voice part with melodic lines.
- Rev. Cym.**: Reverb cymbal part with a single note.
- Pad 5**: Pad 5 part with sustained chords.
- Pad 6**: Pad 6 part with sustained chords.
- FX 1**: FX 1 part with melodic lines.
- Solo**: Two solo parts with sustained chords.

ba by just give me a sign and now that you're gone I wama

39

Perc.

J. Gtr.

E. Bass

Syn. Br.

Syn. Voice

Pad 5

Pad 6

Solo

Solo

be with you wama be with you and I can't go

42

Perc.

J. Gtr.

E. Bass

Syn. Br.

Syn. Voice

Pad 5

Solo

Solo

on I wama be with you wama be with you wama

45

Perc.

J. Gtr.

J. Gtr.

Kora

E. Bass

Syn. Br.

Rev. Cym.

Pad 5

FX 1

Solo

Solo

be with you

48

Perc.

J. Gtr.

J. Gtr.

Kora

E. Bass

Pad 5

FX 1

51

Perc.

J. Gtr.

J. Gtr.

Kora

E. Bass

Syn. Br.

Pad 5

Solo

I can't sleep and I'm all night through these tears I

54

Perc.

J. Gtr.

Kora

E. Bass

Syn. Br.

Pad 5

Solo

Solo

try to smile I know the touch of your hand can

57

Perc.

J. Gtr.

Kora

E. Bass

Syn. Br.

Pad 5

Solo

Solo

save my life don't let me down

60

Perc.

J. Gtr.

Kora

E. Bass

Syn. Br.

Syn. Voice

Rev. Cym.

Pad 5

Pad 6

FX 1

Solo

Solo

come to me now I got to be with you some howand now that you're

64

Perc.

J. Gtr.

E. Bass

Syn. Br.

Syn. Voice

Pad 5

Pad 6

Solo

Solo

gone I wama be with you wama be with you and

67

Perc.

J. Gtr.

E. Bass

Syn. Br.

Syn. Voice

Pad 5

Solo

Solo

I can't go on I wama be with you wama

70

Perc.

J. Gtr.

Kora

E. Bass

Syn. Br.

Syn. Voice

Rev. Cym.

Pad 5

FX 1

Solo

Solo

be with you wama be with you

73

Perc.

J. Gtr.

J. Gtr.

Kora

E. Bass

Pad 5

FX 1

76

Perc.

J. Gtr.

J. Gtr.

Kora

E. Bass

Rev. Cym.

Pad 5

FX 1

Solo

79

Perc.

J. Gtr.

Kora

E. Bass

Syn. Br.

Syn. Voice

Pad 5

FX 1

Solo

Solo

I got to be

82

Perc. J. Gtr. Kora E. Bass Syn. Br. S. Bass Syn. Voice Rev. Cym. Pad 5 Pad 6 FX 1 Solo Solo

with you some how and now that you're gone whoam with out you now

87

Perc.

Kora

E. Bass

Syn. Br.

S. Bass

Syn. Voice

Pad 5

Solo

Solo

I just wanna be with you wanna

90

Perc.

J. Gtr.

Kora

E. Bass

Syn. Br.

S. Bass

Syn. Voice

Rev. Cym.

Pad 5

Solo

Solo

be with you and that you're gone I wanna

93

Perc.

J. Gtr.

Kora

E. Bass

Syn. Br.

Syn. Voice

Pad 5

Solo

Solo

be with you wama be with you and I can't go

96

Perc.

J. Gtr.

Kora

E. Bass

Syn. Br.

Syn. Voice

Pad 5

Solo

Solo

on I wama be with you wama be with wan na be with

99

Perc.

J. Gtr.

Kora

E. Bass

Syn. Br.

Syn. Voice

Pad 5

Solo

Solo

and that you're gone I wama be with you wama

102

Perc.

J. Gtr.

Kora

E. Bass

Syn. Br.

Syn. Voice

Pad 5

Solo

Solo

be with you and I can't go on I wama

105

Perc.

J. Gtr.

Kora

E. Bass

Syn. Br.

Syn. Voice

Rev. Cym.

Pad 5

Solo

Solo

be with you wama be with wan na be with and that you're gone I wama

Perc.

J. Gtr.

J. Gtr.

Kora

E. Bass

Syn. Br.

S. Bass

S. Bass

Syn. Voice

Rev. Cym.

Pad 5

Pad 6

FX 1

Solo

Solo

bavithyou wana be with you

Percussion

♩ = 123,999992

12

14

16

18

20

22

24

26

28

30

V.S.

Percussion

32

34

38

40

42

44

46

48

50

52

54

56

58

60

64

66

68

70

72

74

V.S.

Percussion

76

78

80

82

88

90

92

94

96

98

Percussion

100

102

104

106

$\text{♩} = 117,999901$

Jazz Guitar

♩ = 123,999992

12

15

18

21

24

27

30

33

2

37

40

43

46

49

52

55

58

63

66

106

108

♩ = 117,999901

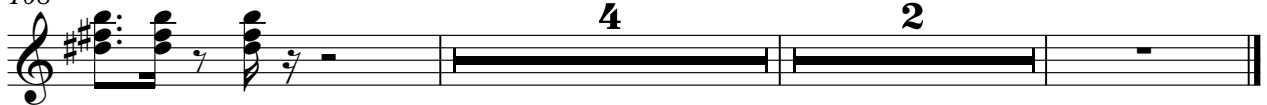

Jazz Guitar

♩ = 123,999992

5

8

13 **30**

47 **22**

73

76 **36** **2**

♩ = 117,999901

Kora

♩ = 123,999992

23

27

32

36 10

49

53

58

61 8

71

2

Kora

74

3

78

3

81

87

2

3

95

99

104

3

3

2

110

3

♩ = 117,999901

5-string Electric Bass

♩ = 123,999992

12

15

19

22

26

29

32

37

40

43

V.S.

46

49

53

56

60

65

68

71

74

77

80

85

92

95

98

101

104

108

♩ = 117,999901

Synth Brass

♩ = 123,999992

16

20

24

28

32

36

40

44

5

52

55

Synth Bass

♩ = 123,999992

7

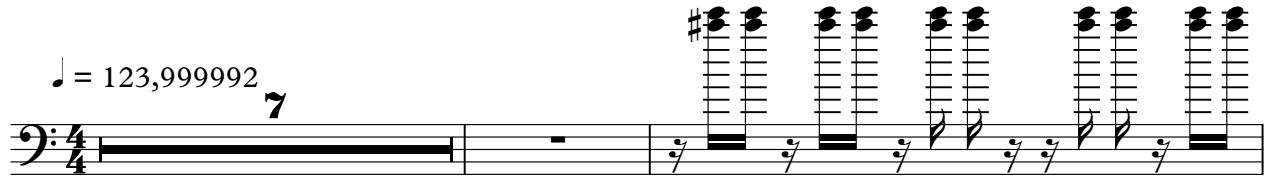

10

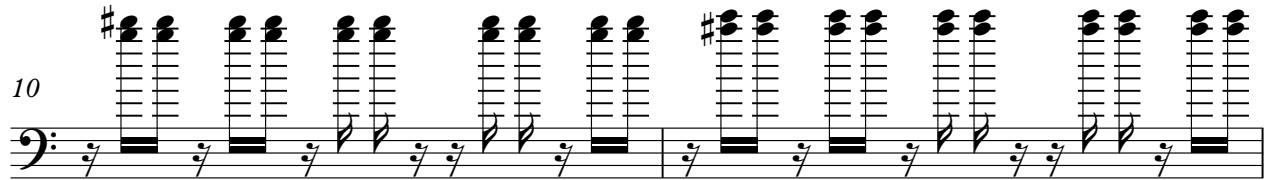

12

69

84

5

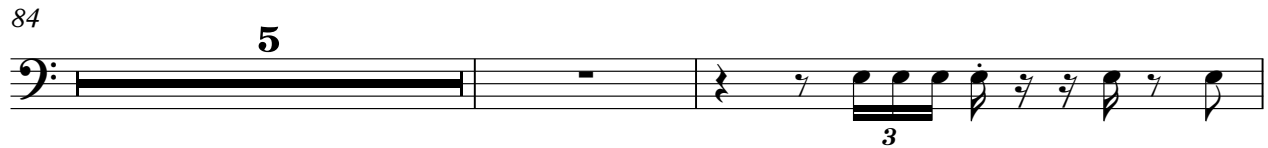

91

22

♩ = 117,999901

2

Synth Bass

♩ = 123,999992
7

7 8 9 10

11

11 12 13 14

13 **100** ♩ = 117,999901 **2**

15 16 17

Synth Voice

♩ = 123,999992

30

2

35

40

45

16

64

69

10

82

86

91

96

V.S.

2

Synth Voice

101

106

109

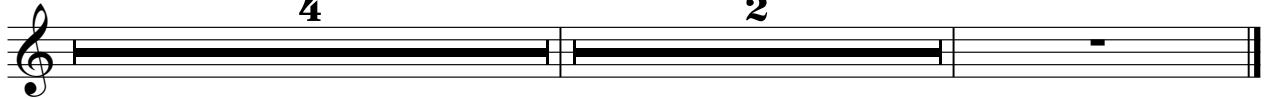

Reverse Cymbals

♩ = 123,999992

7 2

13

23 9

47

15 9 3

76

5 7

91

15 6 2

♩ = 117,999901

Pad 5 (Bowed)

♩ = 123,999992

2

10

19

28

37

45

54

63

71

80

V.S.

2

Pad 5 (Bowed)

89

97

105

111

♩ = 117,999901

Pad 6 (Metallic)

♩ = 123,999992

4 5

13

24 22

#

63

19

#

86

♩ = 117,999901

26 2 2 2 2 2

FX 1 (Rain)

♩ = 123,999992

12 18

35

9

50

10 9

73

2

82

20

87

♩ = 117,999901

25

Solo

♩ = 123,999992

23

3

29

6

41

47

7

57

4

67

73

4

82

90

99

107

111

♩ = 117,999901

2

Solo

♩ = 123,999992

15
Mon night feshlow colms they go slow

21
2
know the sound of a can save a soul light streets of gold look into the world below

29
mofastanite cold and I'm alone I'm alone don't die I'm in my mind baby just

36
give me sign and now that you're gone waa be with you waa be with you and I can't go on waa

43
6
with you waa be with you waa be with you as sleep and I'm all right through I try to smile

55
2
know the sound of a can save a life don't die now come now got to be with someone and

63
now that you're gone waa be with you waa be with you and I can't go on waa be with you waa be with you waa

71
10
be with you got to be with someone and now that you're gone when with

86
you now I just want to be with you waa be with you

91
and that you're gone I want to be with you waa be with you and

95

I can't go on I want to be with you want to be with and that you're

100

gone I want to be with you and I can't go on I want to be with you want

106

want to be with and that you're gone I want

109

want to be with you want to be with you

♩ = 117,999901

2 2