

Enrique Iglesias - Not In Love

♩ = 110,999908

4

J. Gtr.

E. Gtr.

E. Gtr.

Ban.

E. Bass

Perc. Organ

FX 5

Detailed description of the musical score: The score is for a 4-measure phrase. It features six staves. The top three staves (J. Gtr., E. Gtr., E. Gtr.) are in treble clef with a key signature of one flat. The J. Gtr. and E. Gtr. staves play a sequence of chords: a D7 chord (F-A-C-E) followed by a D7 chord (F-A-C-E) with a dotted quarter note, then a D7 chord (F-A-C-E) with a dotted quarter note, and finally a D7 chord (F-A-C-E) with a dotted quarter note. The E. Gtr. staff plays a triplet of eighth notes (F, A, C) followed by a triplet of eighth notes (E, G, B) and a triplet of eighth notes (F, A, C). The Banjo staff uses a 3/4 time signature and features a sequence of triplets of eighth notes: (3, 1, 3), (3, 1, 3), (3, 1, 3), (3, 1, 3), (1, 0, 1), (1, 0, 1), (1, 0, 1), (1, 0, 1). The E. Bass staff is in bass clef and plays a sequence of eighth notes: (F, A), (C, E), (F, A), (C, E), (F, A), (C, E), (F, A), (C, E). The Perc. Organ staff is in treble clef and has a whole rest for the first two measures, followed by a quarter note (F), an eighth note (A), and a sixteenth note (C). The FX 5 staff is in treble clef and plays a sequence of chords: a D7 chord (F-A-C-E) followed by a D7 chord (F-A-C-E) with a dotted quarter note, then a D7 chord (F-A-C-E) with a dotted quarter note, and finally a D7 chord (F-A-C-E) with a dotted quarter note.

6

J. Gtr.

E. Gtr.

E. Gtr.

Ban.

E. Bass

Perc. Organ

FX 5

FX 6

8

J. Gtr.

E. Gtr.

E. Gtr.

Ban.

E. Bass

Perc. Organ

FX 5

FX 6

11

Perc. Cab. J. Gtr. E. Gtr. Ban. E. Bass Perc. Organ Tape Smp. Str. Syn. Str. Lead 3 FX 6

13

Perc.

Cab.

J. Gtr.

E. Gtr.

Ban.

E. Bass

Tape Smp. Str.

Syn. Str.

Lead 3

15

Perc.

Cab.

J. Gtr.

E. Gtr.

Ban.

E. Bass

Tape Smp. Str

Syn. Str.

Lead 3

17

Perc. Cab. J. Gtr. E. Gtr. Ban. E. Bass S. Tape Smp. Str. Syn. Str. Lead 3

Detailed description of the musical score: The score is for a 12-string guitar and includes parts for Percussion, Cabasa, J. Gtr., E. Gtr., Banjo, E. Bass, S., Tape Smp. Str., Syn. Str., and Lead 3. The Percussion part features a complex rhythmic pattern with 'x' marks above the staff. The Cabasa part has a steady eighth-note accompaniment. The J. Gtr. and E. Gtr. parts play a series of chords with a rhythmic pattern of eighth notes and rests. The Banjo part includes a fretboard diagram with fingerings (0, 2, 5) and a final 7-7 barre. The E. Bass part has a rhythmic eighth-note line. The S. part has a few notes at the end. The Tape Smp. Str. part has a sustained chord with a tremolo effect. The Syn. Str. part has a sustained chord. The Lead 3 part has a melodic line with a long note at the end.

19

Perc. Cab. J. Gtr. E. Gtr. Ban. E. Bass S. E. Clav. Tape Smp. Str. Syn. Str. Lead 3

Detailed description of the musical score: The score is for a 12-measure phrase starting at measure 19. The Percussion part features a complex rhythmic pattern with 'x' marks above the staff. The Cabasa part has a steady eighth-note accompaniment. The J. Gtr. and E. Gtr. parts play a series of chords, with the E. Gtr. part including a melodic line. The Banjo part is shown with a guitar-style tablature, featuring fret numbers (8, 9, 11, 5, 3) and rhythmic notation. The E. Bass part provides a rhythmic foundation with eighth notes. The S. (Soprano) part has a single note in the first measure. The E. Clav. part plays a rhythmic accompaniment with chords. The Tape Smp. Str. part has a sustained chord in the first measure. The Syn. Str. part has a sustained chord across the first two measures. The Lead 3 part has a melodic line starting with a long note in the first measure.

21

Perc. Cab. J. Gtr. E. Gtr. Ban. E. Bass E. Clav. Syn. Str. Lead 3

22

Perc. Cab. J. Gtr. E. Gtr. Ban. E. Bass S. E. Clav. Syn. Str. Lead 3

24

Perc. Cab. J. Gtr. E. Gtr. Ban. E. Bass E. Clav. Syn. Str. Lead 3

Detailed description of the musical score: The score is for a 12-measure piece starting at measure 24. It features nine staves. Percussion (Perc.) and Cabasa (Cab.) are at the top, with Perc. having a complex rhythmic pattern and Cab. having a simpler one. J. Gtr. (Jazz Guitar) and E. Gtr. (Electric Guitar) play chords in the first measure, followed by a melodic line in the second measure. Banjo (Ban.) has a melodic line in the first measure and a rhythmic pattern in the second. E. Bass (Electric Bass) plays a steady eighth-note line. E. Clav. (Electric Clavichord) plays a rhythmic pattern. Syn. Str. (Synthesizer Strings) has a sustained chord in the first measure and a different chord in the second. Lead 3 (Lead 3) plays a melodic line in the first measure and a sustained note in the second.

26

Perc. Cab. J. Gtr. E. Gtr. Ban. E. Bass E. Clav. Lead 3

Detailed description of the musical score: The score consists of eight staves. The Percussion staff shows a rhythmic pattern of 'x' marks on a five-line staff. The Cabasa staff has a similar rhythmic pattern with 'x' marks and notes. The J. Gtr. and E. Gtr. staves use treble clefs and contain rhythmic patterns with notes and chords. The Banjo staff uses a five-line staff with fret numbers (0, 5, 7) and rhythmic markings. The E. Bass staff uses a bass clef and contains a rhythmic pattern with notes. The E. Clav. staff uses a bass clef and contains a rhythmic pattern with notes and chords. The Lead 3 staff uses a treble clef and contains a few notes and rests.

27

Perc. Cab. J. Gtr. E. Gtr. Ban. E. Bass E. Clav. Syn. Str. Lead 3

Detailed description of the musical score: The score is for a multi-instrument ensemble. It begins at measure 27. The Percussion part features a complex rhythmic pattern with various note values and rests. The Cabasa part provides a steady, rhythmic accompaniment. The J. Gtr. and E. Gtr. parts play a series of chords, with a flat sign indicating a key signature change. The Banjo part features a complex, multi-measure rest followed by a series of notes with fingerings (1, 3, 10, 11) and a triplet. The E. Bass part plays a simple, rhythmic line. The E. Clav. part plays a series of chords. The Syn. Str. part plays a long, sustained chord. The Lead 3 part plays a single note followed by a rest.

28

Perc. Cab. J. Gtr. E. Gtr. Ban. E. Bass E. Clav. Syn. Str. Lead 3

29

Perc.

Cab.

J. Gtr.

E. Gtr.

Ban.

E. Bass

E. Clav.

Syn. Str.

Lead 3

30

Perc. Cab. J. Gtr. E. Gtr. Ban. E. Bass E. Clav. Syn. Str. Lead 3

31

Perc.

Cab.

J. Gtr.

E. Gtr.

Ban.

E. Bass

E. Clav.

Syn. Str.

Lead 3

32

Perc. Cab. J. Gtr. E. Gtr. Ban. E. Bass E. Clav. Syn. Str. Lead 3

Detailed description of the musical score: The score is for a 12-string guitar piece, starting at measure 32. It features nine staves. Percussion (Perc.) and Cabasa (Cab.) are shown with rhythmic patterns of 'x' marks and notes. The J. Gtr. (Jazz Guitar) and E. Gtr. (Electric Guitar) parts are in treble clef with a key signature of one flat and a 7/8 time signature. The Banjo part includes a guitar tablature with fret numbers (8, 6, 7, 1, 3, 1, 3, 3, 7, 5, 5, 5, 9, 0, 0, 2, 5, 2, 2) and a key signature of one sharp. The E. Bass part is in bass clef with a key signature of one sharp. The E. Clav. part is in bass clef with a key signature of one flat. The Syn. Str. (Synthesizer Strings) part shows a chord progression in treble clef. The Lead 3 part is in treble clef with a key signature of one sharp. The score is divided into two systems by a double bar line.

34

Perc. Cab. J. Gtr. E. Gtr. Ban. E. Bass E. Clav. Syn. Str. Lead 3

Detailed description of the musical score: The score is for a 12-string guitar piece, starting at measure 34. It features nine staves. Percussion (Perc.) and Cabasa (Cab.) are marked with 'x' symbols. The J. Gtr. and E. Gtr. parts use a 7/8 time signature and feature complex chordal textures with many accidentals. The Banjo part includes fret numbers (7, 5, 0, 2, 11, 10, 6, 3) and a question mark. The E. Bass part is in a bass clef with a 7/8 time signature. The E. Clav. part is in a bass clef with a 7/8 time signature. The Syn. Str. part is in a treble clef with a 7/8 time signature. The Lead 3 part is in a treble clef with a 7/8 time signature.

36

Perc. Cab. J. Gtr. E. Gtr. Ban. E. Bass Syn. Str. Lead 3

Detailed description of the musical score: The score is for a multi-instrumental piece. It begins at measure 36. The Percussion part features a complex rhythmic pattern with various note values and rests. The Cabasa part provides a steady, rhythmic accompaniment. The J. Gtr. and E. Gtr. parts play a similar melodic line with a mix of chords and single notes. The Banjo part is highly technical, featuring many triplets and complex fingering patterns, including some notes with question marks. The E. Bass part provides a low-frequency accompaniment. The Syn. Str. part plays a sustained, melodic line. The Lead 3 part plays a melodic line with some chromaticism.

38

Perc.

Cab.

J. Gtr.

E. Gtr.

Ban.

E. Bass

Syn. Str.

Lead 3

40

Perc. Cab. J. Gtr. E. Gtr. Ban. E. Bass Syn. Str. Lead 3

42

Perc. Cab. J. Gtr. E. Gtr. Ban. E. Bass S. E. Clav. Syn. Str. Lead 3

Detailed description of the musical score: The score is for a 12-string guitar ensemble. It consists of ten staves. The Percussion and Cabasa parts are at the top, with Percussion having a complex rhythmic pattern and Cabasa having a simpler, steady pattern. The J. Gtr. and E. Gtr. parts are identical, featuring a rhythmic pattern of eighth notes and chords. The Banjo part is a single line with a complex rhythmic pattern and fingerings. The E. Bass part is a single line with a simple rhythmic pattern. The S. part is a single line with a few notes. The E. Clav. part is a single line with a simple rhythmic pattern. The Syn. Str. part is a single line with a simple rhythmic pattern. The Lead 3 part is a single line with a simple rhythmic pattern. The score is in 4/4 time and starts at measure 42.

44

Perc. Cab. J. Gtr. E. Gtr. Ban. E. Bass E. Clav. Syn. Str. Lead 3

45

Perc. Cab. J. Gtr. E. Gtr. Ban. E. Bass S. E. Clav. Syn. Str. Lead 3

47

Perc. Cab. J. Gtr. E. Gtr. Ban. E. Bass S. E. Clav. Syn. Str. Lead 3

Detailed description of the musical score: The score is for a 12-string guitar piece. It features ten staves. Percussion (Perc.) and Cabasa (Cab.) are marked with 'x' symbols indicating rhythmic hits. The J. Gtr. (Jazz Guitar) and E. Gtr. (Electric Guitar) parts use a key signature of one flat (B-flat) and feature chords and melodic lines. The Banjo part includes fret numbers (8, 10, 6, 8) and rhythmic notation. The E. Bass part provides a bass line. The S. (Soloist) part has a long melodic line. The E. Clav. (Electric Clavichord) part plays a rhythmic accompaniment. The Syn. Str. (Synthesizer Strings) part has a sustained chord. The Lead 3 part has a melodic line.

49

Perc. Cab. J. Gtr. E. Gtr. Ban. E. Bass E. Clav. Syn. Str. Lead 3

51

Perc. Cab. J. Gtr. E. Gtr. Ban. E. Bass E. Clav. Syn. Str. Lead 3

53

Perc.

Cab.

J. Gtr.

E. Gtr.

Ban.

E. Bass

E. Clav.

Syn. Str.

Lead 3

55

Perc. Cab. J. Gtr. E. Gtr. Ban. E. Bass E. Clav. Syn. Str. Lead 3

57

Perc. Cab. J. Gtr. E. Gtr. Ban. E. Bass E. Clav. Syn. Str. Lead 3

59

Perc. Cab. J. Gtr. E. Gtr. Ban. E. Bass E. Clav. Syn. Str. Lead 3

61

Perc. Cab. J. Gtr. E. Gtr. Ban. E. Bass E. Clav. Syn. Str. Lead 3

Detailed description of the musical score: The score is for a multi-instrumental piece, likely a jazz or blues standard. It consists of nine staves. The Percussion staff (Perc.) features a complex rhythmic pattern with 'x' marks above notes, indicating cymbal or snare hits. The Cabasa (Cab.) staff has a steady eighth-note accompaniment. The J. Gtr. (Jazz Guitar) and Syn. Str. (Synthesizer String) staves play sustained chords, indicated by long horizontal lines. The E. Gtr. (Electric Guitar) staff has a melodic line with various articulations like slurs and accents. The Banjo (Ban.) staff shows a simple harmonic accompaniment with fingerings 1, 0, 1. The E. Bass (Electric Bass) staff has a simple bass line with a few notes. The E. Clav. (Electric Clavichord) staff has a melodic line with slurs and accents. The Lead 3 staff has a simple melodic line with slurs and accents. The key signature has one flat (B-flat), and the time signature is 4/4.

63

Perc. Cab. J. Gtr. E. Gtr. Ban. E. Bass E. Clav. Syn. Str. Lead 3

Detailed description of the musical score: The score is for a 12-string guitar piece, indicated by the '8' in the J. Gtr. staff. It consists of nine staves. The Perc. staff uses a snare drum (H) and features a complex rhythmic pattern with accents and slurs. The Cab. staff uses a cabasa (H) and has a steady eighth-note accompaniment. The J. Gtr. staff shows a melodic line with a long slur across the first two measures. The E. Gtr. staff features a melodic line with various articulations like slurs and accents. The Ban. staff shows a melodic line with fingerings 1, 3, and 6. The E. Bass staff has a simple bass line with a slur. The E. Clav. staff has a few chords. The Syn. Str. staff shows a melodic line with a slur. The Lead 3 staff has a simple melodic line.

65

Perc.

Cab.

J. Gtr.

E. Gtr.

Ban.

E. Bass

S.

E. Clav.

Syn. Str.

Lead 3

68

Perc.

J. Gtr.

E. Gtr.

Ban.

E. Bass

S.

Syn. Str.

Lead 3

71

Perc.

J. Gtr.

E. Gtr.

Ban.

E. Bass

S.

Syn. Str.

Lead 3

74

Perc. Cab. J. Gtr. E. Gtr. Ban. E. Bass E. Clav. Syn. Str. Lead 3

Detailed description of the musical score: The score is for a 12-string guitar piece, starting at measure 74. It features nine staves. Percussion (Perc.) and Cabasa (Cab.) are shown with rhythmic patterns. The J. Gtr. (Jazz Guitar) and E. Gtr. (Electric Guitar) parts are in treble clef, featuring complex chordal textures and triplets. The Banjo (Ban.) part is in treble clef with a standard five-string configuration, including a triplet and a sequence of triplets. The E. Bass (Electric Bass) part is in bass clef, providing a rhythmic accompaniment. The E. Clav. (Electric Clavichord) part is in treble clef, playing a steady eighth-note pattern. The Syn. Str. (Synthesizer Strings) part is in treble clef, playing a sustained chord. The Lead 3 part is in treble clef, featuring a melodic line with triplets and a final triplet.

76

Perc.

Cab.

J. Gtr.

E. Gtr.

Ban.

E. Bass

E. Clav.

Syn. Str.

Lead 3

77

Perc. Cab. J. Gtr. E. Gtr. Ban. E. Bass E. Clav. Syn. Str. Lead 3

78

Perc. Cab. J. Gtr. E. Gtr. Ban. E. Bass E. Clav. Syn. Str. Lead 3

Detailed description of the musical score: The score is for a multi-instrument ensemble. It begins at measure 78. The Percussion part features a complex rhythmic pattern with 'x' marks above the staff. The Cabasa part has a steady eighth-note accompaniment. The J. Gtr. (Jazz Guitar) and E. Gtr. (Electric Guitar) parts play a series of chords with a rhythmic pattern of eighth notes and rests. The Banjo part includes a fretboard diagram with fingerings (1, 0, 1, 1, 1, 1) and a rhythmic pattern. The E. Bass part has a melodic line with eighth notes and rests. The E. Clav. (Electric Clavichord) part has a melodic line in the right hand and a chordal accompaniment in the left hand. The Syn. Str. (Synthesizer Strings) part has a sustained chord. The Lead 3 part has a melodic line with eighth notes and rests.

80

Perc. Cab. J. Gtr. E. Gtr. Ban. E. Bass E. Clav. Syn. Str. Lead 3

82

Perc. Cab. J. Gtr. E. Gtr. Ban. E. Bass S. E. Clav. Syn. Str. Lead 3

Detailed description of the musical score: The score is for a multi-instrumental piece, likely a bossa nova or similar style. It consists of ten staves. The Percussion staff (Perc.) features a complex rhythmic pattern with various note values and rests. The Cabasa (Cab.) part is a simple, steady rhythmic accompaniment. The J. Gtr. (Jazz Guitar) and E. Gtr. (Electric Guitar) parts feature chordal accompaniment with various voicings and some melodic lines. The Banjo (Ban.) part is a simple, steady rhythmic accompaniment. The E. Bass (Electric Bass) part features a simple, steady rhythmic accompaniment. The S. (Saxophone) part is a simple, steady rhythmic accompaniment. The E. Clav. (Electric Clavichord) part features a simple, steady rhythmic accompaniment. The Syn. Str. (Synthesizer Strings) part features a simple, steady rhythmic accompaniment. The Lead 3 part features a simple, steady rhythmic accompaniment.

83

Perc. Cab. J. Gtr. E. Gtr. Ban. E. Bass S. E. Clav. Syn. Str. Lead 3

84

Perc. Cab. J. Gtr. E. Gtr. Ban. E. Bass S. E. Clav. Syn. Str. Lead 3

Detailed description of the musical score: The score is for a 12-piece band. It begins at measure 84. The Percussion part features a complex rhythmic pattern with accents. The Cabasa part provides a steady accompaniment. The J. Gtr. (Jazz Guitar) and E. Gtr. (Electric Guitar) play chords with a rhythmic pulse. The Banjo part includes a specific fingering chart:

| | | | | |
|----|---|---|---|---|
| 4 | 3 | 3 | 3 | 3 |
| 5 | 1 | 1 | 1 | 1 |
| 6 | 3 | 3 | 3 | 3 |
| 10 | | | | |

 The E. Bass part has a simple rhythmic line. The S. (Saxophone) part is silent. The E. Clav. (Electric Clavichord) and Syn. Str. (Synthesizer Strings) provide harmonic support. The Lead 3 part has a melodic line with a key signature change to one sharp.

85

Perc. Cab. J. Gtr. E. Gtr. Ban. E. Bass S. E. Clav. Syn. Str. Lead 3

86

Perc. Cab. J. Gtr. E. Gtr. Ban. E. Bass E. Clav. Syn. Str. Lead 3

Detailed description of the musical score: The score is for a multi-instrumental piece, likely a reggae or ska track. It begins at measure 86. The Percussion part features a complex rhythmic pattern with accents. The Cabasa part provides a steady, rhythmic accompaniment. The J. Gtr. (Jazz Guitar) and E. Gtr. (Electric Guitar) parts play a series of chords with a consistent rhythmic feel. The Banjo part includes a specific rhythmic pattern with fret numbers (3, 0, 8, 10) and a question mark, suggesting a specific technique or a note to be determined. The E. Bass part provides a solid bass line with a mix of eighth and quarter notes. The E. Clav. (Electric Clavichord) part features a rhythmic accompaniment with chords. The Syn. Str. (Synthesizer Strings) part plays a sustained chord. The Lead 3 part features a melodic line with a mix of eighth and quarter notes.

88

Perc. Cab. J. Gtr. E. Gtr. Ban. E. Bass E. Clav. Syn. Str. Lead 3

Detailed description of the musical score: The score is for a multi-instrument ensemble. It begins at measure 88. The Percussion part features a complex rhythmic pattern with 'x' marks above the staff. The Cabasa part has a steady eighth-note accompaniment. The J. Gtr. (Jazz Guitar) and E. Clav. (Electric Clavichord) play a syncopated, rhythmic accompaniment. The E. Gtr. (Electric Guitar) has a few chords in the first measure and rests in the second. The Banjo part includes a guitar-style tab with fret numbers (1, 3, 6, 1, 3, 6, 1, 3, 6, 0, 2, 5, 0, 2, 5, 0, 2, 5) and rhythmic notation. The E. Bass (Electric Bass) plays a walking bass line. The Syn. Str. (Synthesizer Strings) part has a sustained chord in the first measure and rests in the second. The Lead 3 part features a melodic line with a key signature change from one flat to one sharp.

90

Perc. Cab. J. Gtr. E. Gtr. Ban. E. Bass E. Clav. Syn. Str. Lead 3

Detailed description of the musical score: The score is for a 12-string guitar ensemble. It consists of nine staves. The Percussion staff (top) has a tempo marking of 90 and features a complex rhythmic pattern with accents. The Cabasa staff has a steady eighth-note accompaniment. The J. Gtr. (Jazz Guitar) staff plays a series of chords with a rhythmic pattern. The E. Gtr. (Electric Guitar) staff plays chords with a similar rhythmic pattern. The Banjo staff has a melodic line with fret numbers (0, 2, 5, 3, 1, 3) and a rhythmic pattern. The E. Bass staff has a melodic line with a rhythmic pattern. The E. Clav. (Electric Clavichord) staff has a melodic line with a rhythmic pattern. The Syn. Str. (Synthesizer Strings) staff has a sustained chord. The Lead 3 staff has a melodic line with a rhythmic pattern.

92

Perc.

Cab.

J. Gtr.

E. Gtr.

Ban.

E. Bass

E. Clav.

Syn. Str.

Lead 3

Enrique Iglesias - Not In Love

Percussion

♩ = 110,999908
10

14

18

21

25

27

29

32

35

38

V.S.

42

46

50

54

58

62

66

71

76

79

Percussion

82

85

88

91

Cabasa

Enrique Iglesias - Not In Love

♩ = 110,999908
10

14

18

22

26

30

34

38

42

46

V.S.

Cabasa

50

54

58

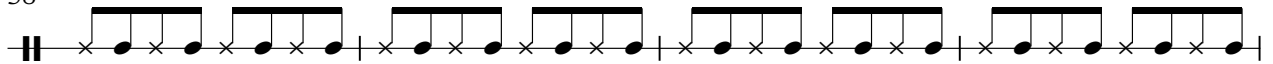

62

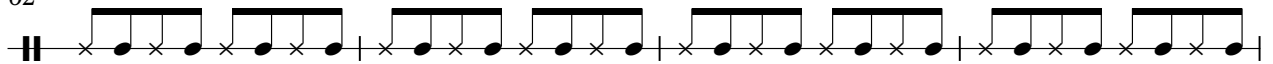

66

77

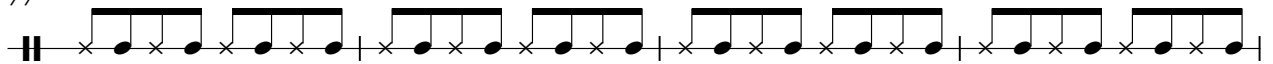

81

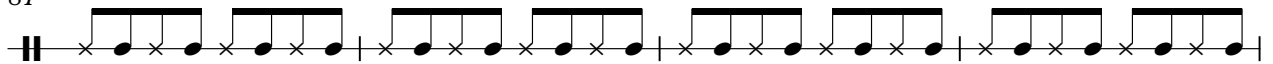

85

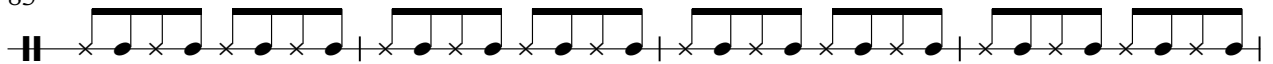

89

91

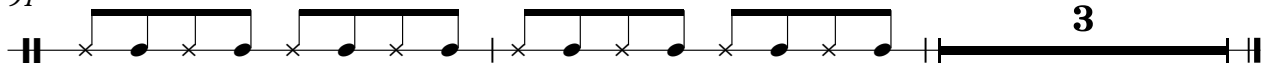

♩ = 110,999908

2

6

10

14

18

22

26

29

32

35

V.S.

38

42

46

50

54

57

63

70

75

77

79

81

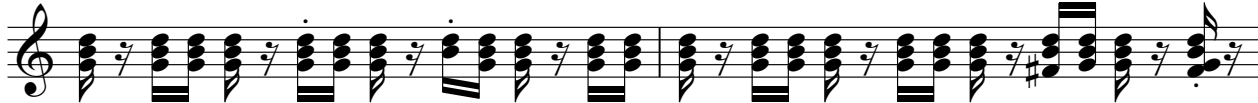

83

85

87

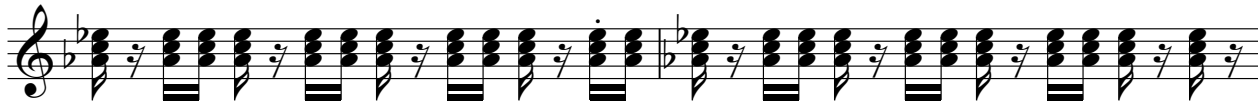

89

91

Enrique Iglesias - Not In Love

Electric Guitar

♩ = 110,999908

2

6

10

14

18

21

24

27

30

33

V.S.

36

39

42

46

50

54

57

60

63

67

72

3

76

80

84

88

91

3

Electric Guitar

Enrique Iglesias - Not In Love

♩ = 110,999908

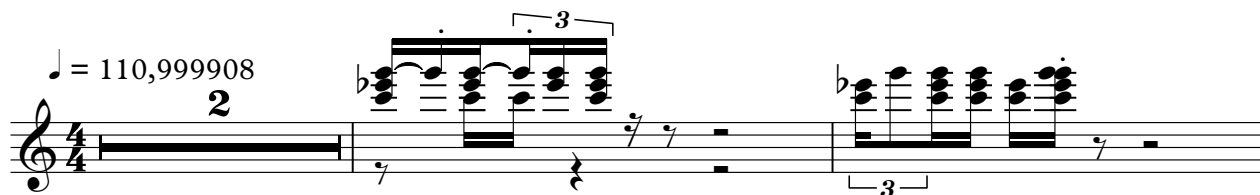

5

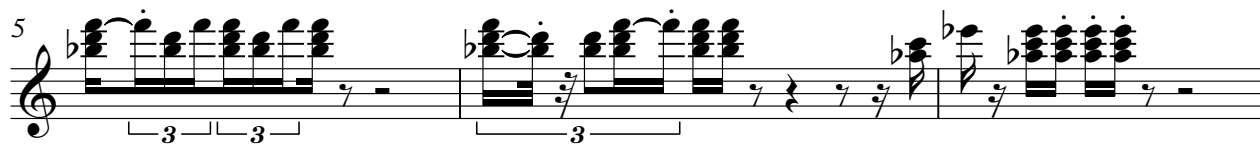

8

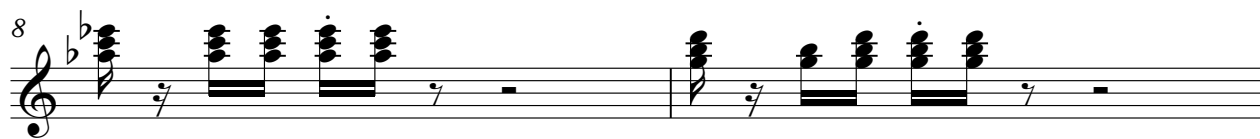

10

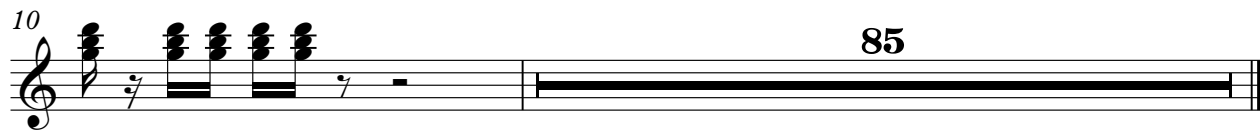

Enrique Iglesias - Not In Love

Banjo

♩ = 110,999908

2

6

10

14

18

22

26

29

31

34

V.S.

37

40

43

46

49

53

57

63

70

75

3

79

83

87

90

Enrique Iglesias - Not In Love

Electric Bass

♩ = 110,999908

V.S.

35

39

43

47

51

55

59

66

74

77

80

83

86

89

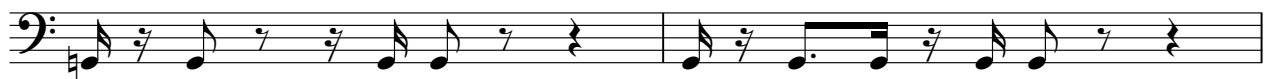

91

Enrique Iglesias - Not In Love

Soprano

♩ = 110,999908

17 2

24

18 2

48

17

70

9

82

11

Enrique Iglesias - Not In Love

Electric Clavichord

♩ = 110,999908

18

21

23

25

28

30

32

34

8

Electric Clavichord

43

45

47

50

52

54

56

59

Electric Clavichord

63

75

77

79

81

83

85

87

89

91

Percussive Organ

Enrique Iglesias - Not In Love

♩ = 110,999908

4

9

84

Tape Sampler Keyboard [Strings] Enrique Iglesias - Not In Love

♩ = 110,999908

10

16

76

Enrique Iglesias - Not In Love

Synth Strings

♩ = 110,999908

10

18

27

35

42

50

57

65

72

81

V.S.

2

Synth Strings

88

Enrique Iglesias - Not In Love

Lead 3 (Calliope)

♩ = 110,999908
10

14

19

24

28

32

35

Lead 3 (Calliope)

3

83

87

91

FX 5 (Brightness)

Enrique Iglesias - Not In Love

♩ = 110,999908

2

6

9

85

FX 6 (Goblins)

Enrique Iglesias - Not In Love

♩ = 110,999908

6

10

84
