

Enrique Iglesias - Rhythm divine

♩ = 102,000053

Alto Saxophone

Percussion

Jazz Guitar

Jazz Guitar

Kora

5-string Electric Bass

Alto

Electric Clavichord

♩ = 102,000053

Reverse Cymbals

Synth Strings

♩ = 102,000053

Viola

6

Perc.

J. Gtr.

Kora

E. Bass

Syn. Str.

Vla.

9

Alto Sax. Perc. J. Gtr. J. Gtr. Kora E. Bass Rev. Cym. Syn. Str. Vla.

12

Alto Sax. Perc. J. Gtr. J. Gtr. Kora E. Bass Syn. Str.

15

Alto Sax.  
Perc.  
J. Gtr.  
J. Gtr.  
Kora  
E. Bass  
E. Clav.  
Syn. Str.

18

Alto Sax.  
Perc.  
J. Gtr.  
J. Gtr.  
Kora  
E. Bass  
A.  
E. Clav.  
Syn. Str.  
Vla.

21

Alto Sax. 

Perc. 

J. Gtr. 

J. Gtr. 

Kora 

E. Bass 

A. 

E. Clav. 

Syn. Str. 

Vla. 

24

Alto Sax. 

Perc. 

J. Gtr. 

J. Gtr. 

Kora 

E. Bass 

A. 

E. Clav. 

Syn. Str. 

Vla. 

27

Alto Sax. Perc. J. Gtr. J. Gtr. E. Bass A. E. Clav. Syn. Str. Vla.

30

Alto Sax. Perc. J. Gtr. J. Gtr. Kora E. Bass E. Clav. Syn. Str.

33

Alto Sax. Perc. J. Gtr. J. Gtr. Kora E. Bass E. Clav. Syn. Str.

36

Alto Sax. Perc. J. Gtr. J. Gtr. Kora E. Bass A. E. Clav. Syn. Str. Vla.

39

Alto Sax. 

Perc. 

J. Gtr. 

J. Gtr. 

Kora 

E. Bass 

A. 

E. Clav. 

Syn. Str. 

Vla. 

42

Alto Sax. 

Perc. 

J. Gtr. 

J. Gtr. 

Kora 

E. Bass 

A. 

E. Clav. 

Syn. Str. 

Vla. 

45

Alto Sax.

Perc.

J. Gtr.

J. Gtr.

E. Bass

A.

E. Clav.

Rev. Cym.

Syn. Str.

Vla.

48

Alto Sax.

Perc.

J. Gtr.

J. Gtr.

Kora

E. Bass

A.

E. Clav.

Syn. Str.

51

Alto Sax.

Perc.

J. Gtr.

J. Gtr.

Kora

E. Bass

A.

E. Clav.

Syn. Str.

54

Alto Sax.  
Perc.  
J. Gtr.  
Kora  
E. Bass  
A.  
E. Clav.  
Syn. Str.  
Vla.

57

Alto Sax.  
Perc.  
J. Gtr.  
J. Gtr.  
Kora  
E. Bass  
A.  
Syn. Str.  
Vla.

60

Alto Sax.  
Perc.  
J. Gtr.  
J. Gtr.  
Kora  
E. Bass  
A.  
E. Clav.  
Syn. Str.  
Vla.

63

Alto Sax.  
Perc.  
J. Gtr.  
J. Gtr.  
E. Bass  
A.  
Syn. Str.  
Vla.

66

Alto Sax. 

Perc. 

J. Gtr. 

J. Gtr. 

E. Bass 

A. 

Syn. Str. 

Vla. 

69

Alto Sax. 

Perc. 

J. Gtr. 

J. Gtr. 

E. Bass 

A. 

E. Clav. 

Syn. Str. 

Vla. 

72

Alto Sax.  
Perc.  
J. Gtr.  
J. Gtr.  
E. Bass  
A.  
E. Clav.  
Rev. Cym.  
Syn. Str.  
Vla.

75

Alto Sax.  
Perc.  
J. Gtr.  
J. Gtr.  
E. Bass  
A.  
Syn. Str.  
Vla.

78

Alto Sax. Perc. J. Gtr. J. Gtr. Kora E. Bass A. Syn. Str. Vla.

81

Alto Sax. Perc. J. Gtr. J. Gtr. Kora E. Bass A. Syn. Str. Vla.

84

Alto Sax.  
Perc.  
J. Gtr.  
J. Gtr.  
Kora  
E. Bass  
A.  
Syn. Str.  
Vla.

87

Alto Sax.  
Perc.  
J. Gtr.  
J. Gtr.  
Kora  
E. Bass  
A.  
E. Clav.  
Rev. Cym.  
Syn. Str.  
Vla.

# Enrique Iglesias - Rhythm divine

Alto Saxophone

♩ = 102,000053

8

11

14

17

21

25

28

31

34

37

38

V.S.

Alto Saxophone

41

45

48

51

54

58

62

66

70

74

77

80

83

86

# Enrique Iglesias - Rhythm divine

## Percussion

♩ = 102,000053

2

5

7

9

11

13

15

17

19

21

V.S.

Percussion

23

25

27

29

31

33

35

37

39

41

V.S.

Percussion

Percussion

83

85

87

♩ = 102,000053

9

12

14

16

18

21

23

25

28

30

78

80

82

84

86

88

♩ = 102,000053

4

8

11

13

15

17

19

22

24

26

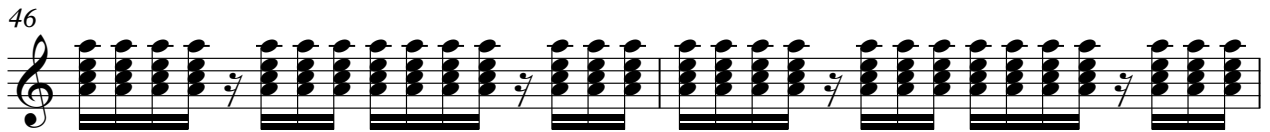
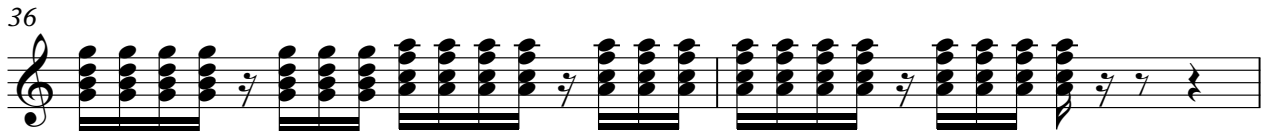

48

50

52

55

59

61

63

65

67

69

71

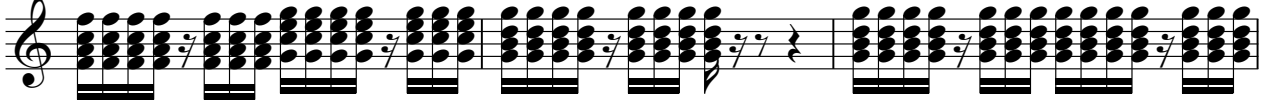

74

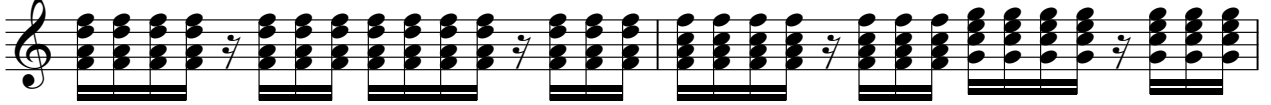

76

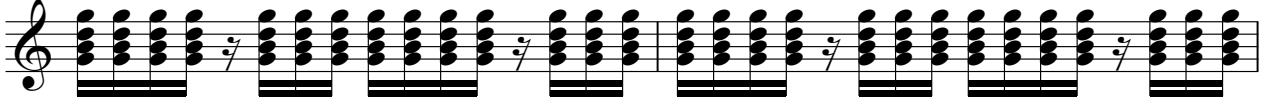

78

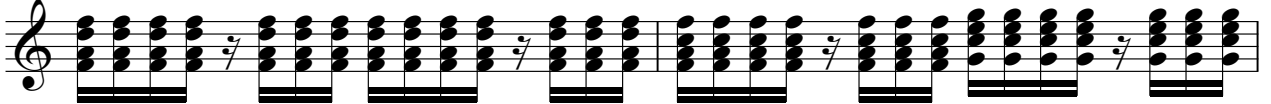

80

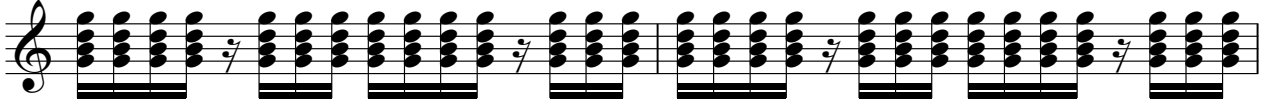

82

84

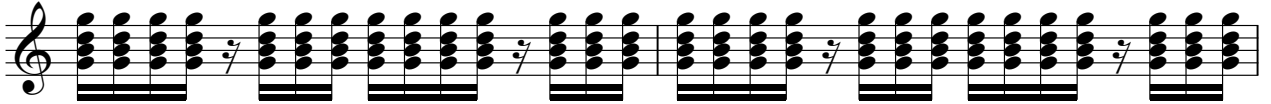

86

Enrique Iglesias - Rhythm divine

Kora

♩ = 102,000053

2

7

14

19

32

37

49

56

60

3

3

7

3

3

6

2

2

18

2

# Kora

80

83

86

5-string Electric Bass

Enrique Iglesias - Rhythm divine

♩ = 102,000053

5

11

14

17

20

24

28

31

34

37

V.S.

41

45

49

53

58

62

66

70

74

78

82

86

# Enrique Iglesias - Rhythm divine

Alto

♩ = 102,000053

18

22

26

38

42

46

49

52

56

60

64

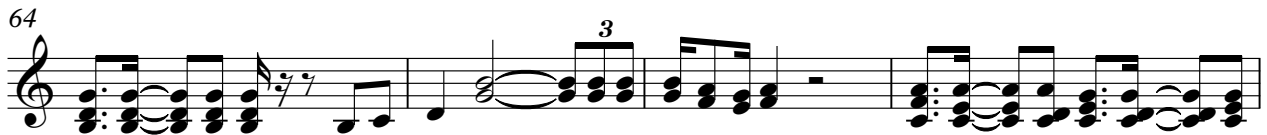

68

72

75

78

81

84

87

Electric Clavichord

Enrique Iglesias - Rhythm divine

♩ = 102,000053

14

17

20

22

24

26

29

32

35

V.S.

38

40

42

44

46

48

50

52

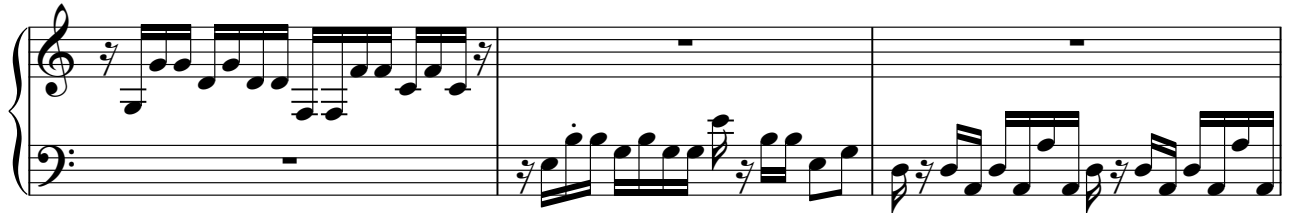

55

4

61

69

71

Reverse Cymbals

Enrique Iglesias - Rhythm divine

♩ = 102,000053

8 35

This block contains the first two measures of the Reverse Cymbals part. The first measure is marked with the number 8 and the second with 35. The notation shows a treble clef, a 4/4 time signature, and a tempo marking of ♩ = 102,000053. The first measure consists of a whole rest. The second measure contains a quarter rest followed by a quarter note G4, a quarter note F4, and a quarter note E4.

46

26 16

This block contains the next two measures of the Reverse Cymbals part. The first measure is marked with the number 26 and the second with 16. The notation shows a treble clef and a 4/4 time signature. The first measure consists of a whole rest. The second measure contains a quarter rest followed by a quarter note G4, a quarter note F4, and a quarter note E4.

# Enrique Iglesias - Rhythm divine

## Synth Strings

♩ = 102,000053

9

18

26

34

42

49

57

66

74

V.S.

Synth Strings

83

# Enrique Iglesias - Rhythm divine

Viola

♩ = 102,000053

8

10

23

10

39

45

∞

58

64

71

79

86