

Sting - Be together

♩ = 120,000000 ♩ = 117,999901

4

Ten. Sax.

Ten. Sax.

Perc.

E. Bass

Perc. Organ

S. Bass

S. Bass

S. Bass

6

Ten. Sax.

Ten. Sax.

Perc.

E. Bass

S. Bass

S. Bass

S. Bass

8

Ten. Sax.

Ten. Sax.

Perc.

E. Bass

S. Bass

S. Bass

S. Bass

9

Ten. Sax.

Ten. Sax.

Perc.

E. Bass

Perc. Organ

S. Bass

S. Bass

S. Bass

10

Ten. Sax.

Ten. Sax.

Perc.

E. Bass

Perc. Organ

S. Bass

S. Bass

S. Bass

11

Ten. Sax.

Ten. Sax.

Perc.

E. Bass

Perc. Organ

S. Bass

S. Bass

S. Bass

12

Ten. Sax.

Ten. Sax.

Perc.

E. Bass

Perc. Organ

S. Bass

S. Bass

S. Bass

S. Bass

14

Ten. Sax.

Ten. Sax.

Perc.

E. Bass

Perc. Organ

S. Bass

S. Bass

S. Bass

16

Ten. Sax.

Ten. Sax.

Perc.

E. Bass

Perc. Organ

S. Bass

S. Bass

S. Bass

18

Ten. Sax.

Ten. Sax.

Perc.

E. Bass

Perc. Organ

S. Bass

S. Bass

S. Bass

20

Ten. Sax.

Ten. Sax.

Perc.

E. Bass

Perc. Organ

S. Bass

S. Bass

S. Bass

S. Bass

S. Bass

22

Ten. Sax.

Ten. Sax.

Perc.

E. Bass

Perc. Organ

Perc. Organ

S. Bass

S. Bass

S. Bass

24

Ten. Sax.

Ten. Sax.

Perc.

E. Bass

Perc. Organ

Perc. Organ

S. Bass

S. Bass

S. Bass

26

Ten. Sax.

Ten. Sax.

Perc.

E. Bass

Perc. Organ

Perc. Organ

S. Bass

S. Bass

S. Bass

S. Bass

28

Ten. Sax.

Ten. Sax.

Perc.

E. Bass

Perc. Organ

S. Bass

S. Bass

S. Bass

Tape Smp. Brs

30

Ten. Sax.

Ten. Sax.

Perc.

E. Bass

Perc. Organ

S. Bass

S. Bass

S. Bass

Tape Smp. Brs

31

Ten. Sax.

Ten. Sax.

Perc.

E. Bass

Perc. Organ

S. Bass

S. Bass

S. Bass

Tape Smp. Brs

32

Ten. Sax.

Ten. Sax.

Perc.

E. Bass

Perc. Organ

Perc. Organ

S. Bass

S. Bass

S. Bass

Tape Smp. Brs

33

Ten. Sax.

Ten. Sax.

Perc.

E. Bass

Perc. Organ

S. Bass

S. Bass

S. Bass

Tape Smp. Brs

35

Ten. Sax.

Ten. Sax.

Perc.

E. Bass

Perc. Organ

S. Bass

S. Bass

S. Bass

Tape Smp. Brs

36

Ten. Sax.

Ten. Sax.

Perc.

E. Bass

Perc. Organ

S. Bass

S. Bass

S. Bass

Tape Smp. Brs

37

Ten. Sax.

Ten. Sax.

Perc.

E. Bass

Perc. Organ

S. Bass

S. Bass

S. Bass

39

Ten. Sax.

Ten. Sax.

Perc.

E. Bass

Perc. Organ

Perc. Organ

S. Bass

S. Bass

S. Bass

41

Ten. Sax.

Ten. Sax.

Perc.

E. Bass

Perc. Organ

Perc. Organ

S. Bass

S. Bass

S. Bass

S. Bass

43

Ten. Sax.

Ten. Sax.

Perc.

E. Bass

Perc. Organ

Perc. Organ

S. Bass

S. Bass

S. Bass

45

Ten. Sax.

Ten. Sax.

Perc.

E. Bass

Perc. Organ

Perc. Organ

S. Bass

S. Bass

S. Bass

47

Ten. Sax.

Ten. Sax.

Perc.

E. Bass

Perc. Organ

Perc. Organ

S. Bass

S. Bass

S. Bass

S. Bass

49

Ten. Sax.

Ten. Sax.

Perc.

E. Bass

Perc. Organ

Perc. Organ

S. Bass

S. Bass

S. Bass

51

Ten. Sax.

Ten. Sax.

Perc.

E. Bass

Perc. Organ

Perc. Organ

S. Bass

S. Bass

S. Bass

S. Bass

53

Ten. Sax.

Ten. Sax.

Perc.

E. Bass

Perc. Organ

Perc. Organ

S. Bass

S. Bass

S. Bass

S. Bass

Tape Smp. Brs

Detailed description of the musical score: The score is for page 31, starting at measure 53. It features several staves: Tenor Saxophone (two staves), Percussion (one staff), Electric Bass (one staff), Percussion Organ (two staves), Sub Bass (four staves), and Tape Samples (one staff). The Tenor Saxophone parts consist of eighth and sixteenth notes with various accidentals. The Percussion part shows a rhythmic pattern with eighth notes and rests. The Electric Bass part has a melodic line with eighth notes. The Percussion Organ parts feature chords and melodic fragments. The Sub Bass parts include a melodic line with a long note, a rhythmic accompaniment of eighth notes, and a block of chords. The Tape Samples part has a few notes and rests.

55

Ten. Sax.

Ten. Sax.

Perc.

E. Bass

Perc. Organ

Perc. Organ

S. Bass

S. Bass

S. Bass

S. Bass

Tape Smp. Brs

57

Ten. Sax.

Ten. Sax.

Perc.

E. Bass

Perc. Organ

S. Bass

S. Bass

S. Bass

S. Bass

Tape Smp. Brs

59

Ten. Sax.

Ten. Sax.

Perc.

E. Bass

Perc. Organ

S. Bass

S. Bass

S. Bass

Tape Smp. Brs

6

60

Ten. Sax.

Ten. Sax.

Perc.

E. Bass

Perc. Organ

S. Bass

S. Bass

S. Bass

61

Ten. Sax.

Ten. Sax.

Perc.

E. Bass

Perc. Organ

Perc. Organ

S. Bass

S. Bass

S. Bass

63

64

Ten. Sax.

Ten. Sax.

Perc.

J. Gtr.

E. Bass

Perc. Organ

S. Bass

S. Bass

S. Bass

S. Bass

6

66

Ten. Sax.

Ten. Sax.

Perc.

E. Bass

Perc. Organ

Perc. Organ

S. Bass

S. Bass

S. Bass

67

Ten. Sax.

Ten. Sax.

Perc.

E. Bass

Perc. Organ

Perc. Organ

S. Bass

S. Bass

S. Bass

S. Bass

69

Ten. Sax.

Ten. Sax.

Perc.

E. Bass

Perc. Organ

Perc. Organ

S. Bass

S. Bass

S. Bass

S. Bass

71

Ten. Sax.

Ten. Sax.

Perc.

E. Bass

Perc. Organ

Perc. Organ

S. Bass

S. Bass

S. Bass

72

73

Ten. Sax.

Ten. Sax.

Perc.

E. Bass

Perc. Organ

Perc. Organ

S. Bass

S. Bass

S. Bass

S. Bass

74

Ten. Sax.

Ten. Sax.

Perc.

E. Bass

Perc. Organ

S. Bass

S. Bass

S. Bass

Detailed description of the musical score: The score is for measures 74 and 75. It consists of seven staves. The top two staves are for Tenor Saxophone (Ten. Sax.), both in treble clef. The third staff is for Percussion (Perc.) in a common time signature, featuring a triplet of eighth notes. The fourth staff is for Electric Bass (E. Bass) in bass clef. The fifth staff is for Percussion Organ (Perc. Organ) in treble clef. The sixth and seventh staves are for Sub Bass (S. Bass), both in bass clef. The music includes various rhythmic patterns, rests, and a triplet in the percussion part.

75

Ten. Sax.

Ten. Sax.

Perc.

E. Bass

Perc. Organ

S. Bass

S. Bass

S. Bass

76

77

Ten. Sax.

Ten. Sax.

Perc.

E. Bass

Perc. Organ

S. Bass

S. Bass

S. Bass

78

79

Ten. Sax.

Ten. Sax.

Perc.

E. Bass

Perc. Organ

Perc. Organ

S. Bass

S. Bass

S. Bass

80

Ten. Sax.

Ten. Sax.

Perc.

E. Bass

Perc. Organ

Perc. Organ

S. Bass

S. Bass

81

Ten. Sax.

Ten. Sax.

Perc.

E. Bass

Perc. Organ

Perc. Organ

S. Bass

S. Bass

S. Bass

S. Bass

82

Ten. Sax.

Ten. Sax.

Perc.

E. Bass

Perc. Organ

S. Bass

S. Bass

S. Bass

S. Bass

83

Ten. Sax.

Ten. Sax.

Perc.

E. Bass

Perc. Organ

Perc. Organ

S. Bass

S. Bass

S. Bass

S. Bass

S. Bass

S. Bass

S. Bass

85

Ten. Sax.

Ten. Sax.

Perc.

E. Bass

Perc. Organ

Perc. Organ

S. Bass

S. Bass

S. Bass

S. Bass

S. Bass

S. Bass

S. Bass

87

Ten. Sax.

Ten. Sax.

Perc.

E. Bass

Perc. Organ

Perc. Organ

S. Bass

S. Bass

S. Bass

S. Bass

88

89

Ten. Sax.

Ten. Sax.

Perc.

E. Bass

Perc. Organ

Perc. Organ

S. Bass

S. Bass

S. Bass

Tape Smp. Brs

91

Ten. Sax.

Ten. Sax.

Perc.

E. Bass

Perc. Organ

Perc. Organ

S. Bass

S. Bass

S. Bass

Tape Smp. Brs

92

Ten. Sax.

Ten. Sax.

Perc.

E. Bass

Perc. Organ

Perc. Organ

S. Bass

S. Bass

S. Bass

Tape Smp. Brs

6

93

Ten. Sax.

Ten. Sax.

Perc.

E. Bass

Perc. Organ

Perc. Organ

S. Bass

S. Bass

Tape Smp. Brs

Detailed description of the musical score: The score is for page 61, starting at measure 93. It features seven staves. The top two staves are Tenor Saxophone (Ten. Sax.) in treble clef, playing a rhythmic melody with eighth and quarter notes. The third staff is Percussion (Perc.) in a standard clef, showing a drum pattern with eighth notes and rests. The fourth staff is Electric Bass (E. Bass) in bass clef, playing a simple line with a sharp sign. The fifth and sixth staves are Percussion Organ (Perc. Organ) in treble and bass clefs, featuring complex textures with sixteenth notes, triplets, and a sixteenth-note run. The seventh and eighth staves are String Bass (S. Bass) in bass clef, with the top staff playing a line similar to the electric bass and the bottom staff playing a rhythmic accompaniment. The final staff is Tape Samples (Tape Smp. Brs) in treble clef, with a few scattered notes.

94

Ten. Sax.

Ten. Sax.

Perc.

E. Bass

Perc. Organ

Perc. Organ

S. Bass

S. Bass

S. Bass

Tape Smp. Brs

95

Ten. Sax.

Ten. Sax.

Perc.

E. Bass

Perc. Organ

Perc. Organ

S. Bass

S. Bass

S. Bass

Tape Smp. Brs

96

Ten. Sax.

Ten. Sax.

Perc.

E. Bass

Perc. Organ

S. Bass

S. Bass

S. Bass

Tape Smp. Brs

98

Perc. 

E. Clav. 

Perc. Organ 

S. Bass 

Tape Smp. Brs 

100

Perc. 

E. Bass 

E. Clav. 

Perc. Organ 

Perc. Organ 

S. Bass 

S. Bass 

S. Bass 

Tape Smp. Brs 

102

103

105

106

107

109

110

111

113

114

Perc.

E. Bass

E. Clav.

Perc. Organ

Perc. Organ

S. Bass

S. Bass

S. Bass

Tape Smp. Brs

115

116

117

Perc.

E. Bass

E. Clav.

Perc. Organ

Perc. Organ

S. Bass

S. Bass

S. Bass

Tape Smp. Brs

119

Musical score for Perc., E. Bass, E. Clav., Perc. Organ, Perc. Organ, S. Bass, S. Bass, S. Bass, and Tape Smp. Brs.

120

121

122

123

125

Musical score for Perc., E. Bass, E. Clav., Perc. Organ, Perc. Organ, S. Bass, S. Bass, and Tape Smp. Brs.

126

Musical score for Perc., E. Bass, E. Clav., Perc. Organ, S. Bass, and Tape Smp. Brs. The score is written in 4/4 time and features a variety of rhythmic patterns and textures across the different instruments.

- Perc.**: Features a complex, syncopated rhythmic pattern with many beamed eighth and sixteenth notes.
- E. Bass**: Plays a steady eighth-note bass line.
- E. Clav.**: Features a melodic line with eighth notes and some rests.
- Perc. Organ**: Plays a series of chords, some with a dotted rhythm.
- Perc. Organ**: Features a melodic line with a trill-like figure and some chords.
- S. Bass**: Features a steady eighth-note bass line.
- S. Bass**: Features a series of chords, some with a dotted rhythm.
- S. Bass**: Features a series of chords, some with a dotted rhythm.
- Tape Smp. Brs**: Features a melodic line with a trill-like figure and some chords.

127

Musical score for Perc., E. Bass, E. Clav., Perc. Organ, Perc. Organ, S. Bass, S. Bass, S. Bass, and Tape Smp. Brs.

129

Ten. Sax.

Ten. Sax.

Perc.

J. Gtr.

E. Bass

E. Clav.

Perc. Organ

Perc. Organ

S. Bass

S. Bass

S. Bass

S. Bass

S. Bass

Tape Smp. Brs

130

Ten. Sax.

Ten. Sax.

Perc.

J. Gtr.

E. Bass

E. Clav.

Perc. Organ

Perc. Organ

S. Bass

S. Bass

S. Bass

S. Bass

S. Bass

Tape Smp. Brs

131

132

Ten. Sax.

Ten. Sax.

Perc.

J. Gtr.

E. Bass

E. Clav.

Perc. Organ

Perc. Organ

S. Bass

S. Bass

S. Bass

S. Bass

S. Bass

Tape Smp. Brs

133

Musical score for page 133, featuring the following instruments and parts:

- Ten. Sax. (Two staves, both with rests)
- Perc. Organ (Two staves, one with rhythmic notation, one with rests)
- S. Bass (Six Bass staves, with various rhythmic and melodic notations)

134

Ten. Sax.

Ten. Sax.

Perc.

J. Gtr.

E. Bass

E. Clav.

Perc. Organ

Perc. Organ

S. Bass

S. Bass

S. Bass

S. Bass

S. Bass

Tape Smp. Brs

135

Musical score for page 135, featuring the following instruments and parts:

- Ten. Sax. (Two staves, both with rests)
- Perc. (Percussion part with rhythmic notation)
- J. Gtr. (Jazz Guitar, with rests)
- E. Bass (Electric Bass, with rhythmic notation)
- E. Clav. (Electric Clavichord, with rests)
- Perc. Organ (Two staves, with chordal and rhythmic notation)
- S. Bass (Six Bass staves, with various rhythmic and melodic lines)
- Tape Smp. Brs (Tape Sample Brass, with rests and a final note)

136

Ten. Sax.

Ten. Sax.

Perc.

J. Gtr.

E. Bass

E. Clav.

Perc. Organ

Perc. Organ

S. Bass

S. Bass

S. Bass

S. Bass

S. Bass

Tape Smp. Brs

137

Ten. Sax.

Ten. Sax.

Perc.

J. Gtr.

E. Bass

E. Clav.

Perc. Organ

Perc. Organ

S. Bass

S. Bass

S. Bass

S. Bass

S. Bass

Tape Smp. Brs

138

Ten. Sax.

Ten. Sax.

Perc.

J. Gtr.

E. Bass

E. Clav.

Perc. Organ

Perc. Organ

S. Bass

S. Bass

S. Bass

S. Bass

S. Bass

Tape Smp. Brs

139

140

Ten. Sax.

Ten. Sax.

Perc.

J. Gtr.

E. Bass

E. Clav.

Perc. Organ

Perc. Organ

S. Bass

S. Bass

S. Bass

S. Bass

S. Bass

Tape Smp. Brs

141

Ten. Sax.

Ten. Sax.

Perc.

J. Gtr.

E. Bass

E. Clav.

Perc. Organ

Perc. Organ

S. Bass

S. Bass

S. Bass

S. Bass

S. Bass

Tape Smp. Brs

142

Ten. Sax.

Ten. Sax.

Perc.

J. Gtr.

E. Bass

E. Clav.

Perc. Organ

Perc. Organ

S. Bass

S. Bass

S. Bass

S. Bass

S. Bass

Tape Smp. Brs

143

Ten. Sax.

Ten. Sax.

Perc.

J. Gtr.

E. Bass

E. Clav.

Perc. Organ

Perc. Organ

S. Bass

S. Bass

S. Bass

S. Bass

S. Bass

Tape Smp. Brs

144

Ten. Sax.

Ten. Sax.

Perc.

J. Gtr.

E. Bass

E. Clav.

Perc. Organ

Perc. Organ

S. Bass

S. Bass

S. Bass

S. Bass

S. Bass

Tape Smp. Brs

Tenor Saxophone

Sting - Be together

♩ = 120,000000 ♩ = 117,999901

68

72

76

80

84

88

92

95

131

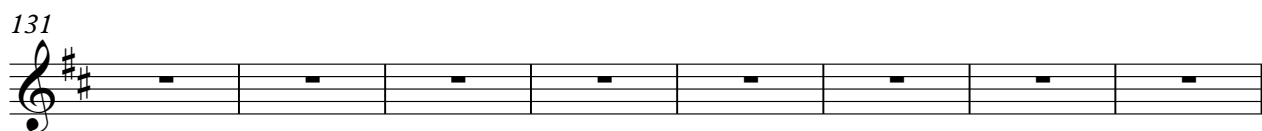

139

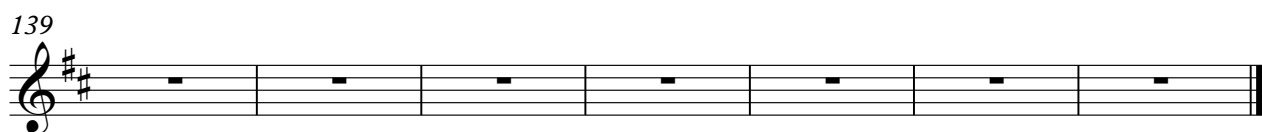

Tenor Saxophone

Sting - Be together

♩ = 120,000000 ♩ = 117,999901

29

33

37

41

45

49

53

57

61

64

68

72

76

80

84

88

92

96

32

133

140

Sting - Be together

Percussion

♩ = 120,000000 ♩ = 117,999901

5

8

11

14

17

20

23

26

30

V.S.

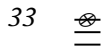
33 

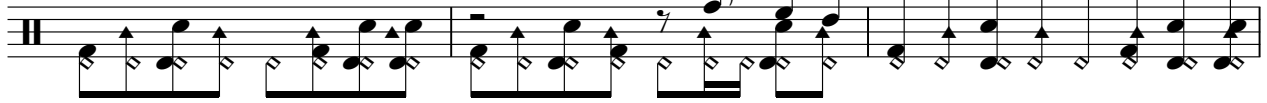

36

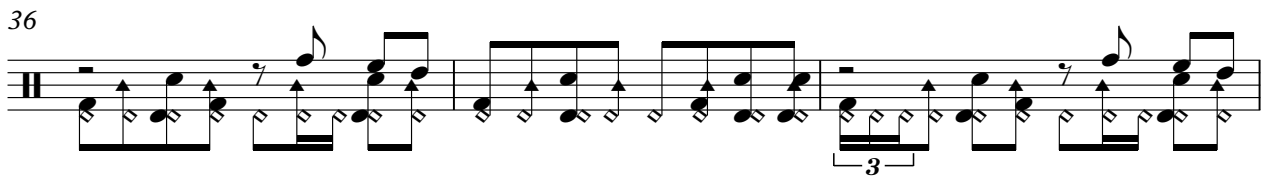

39

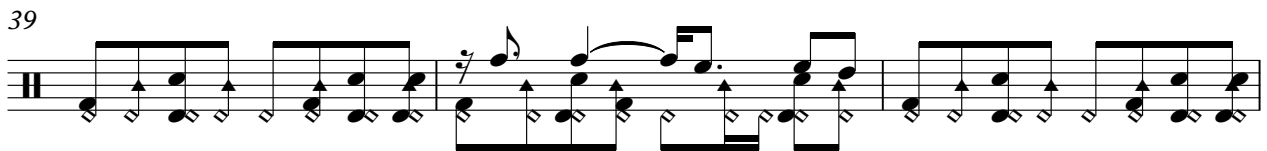

42

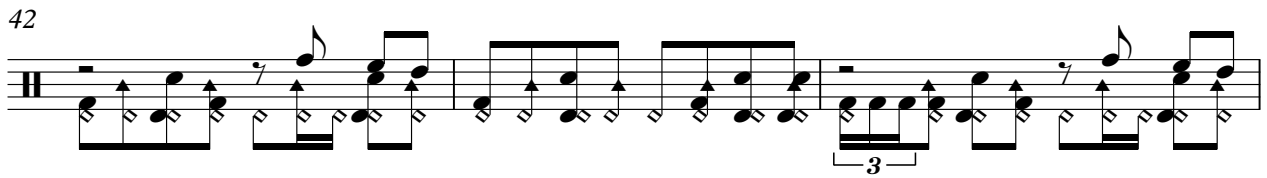

45

48

51

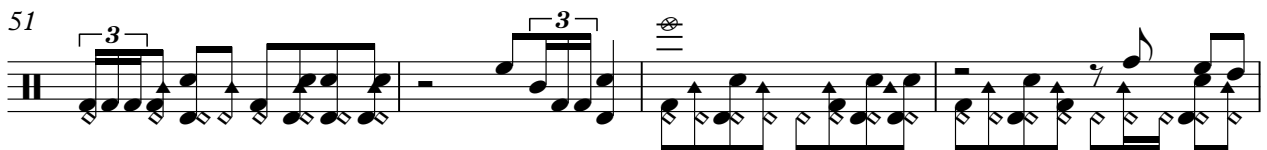

55

58

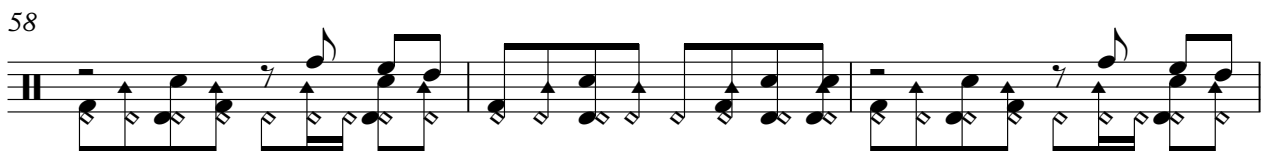

61

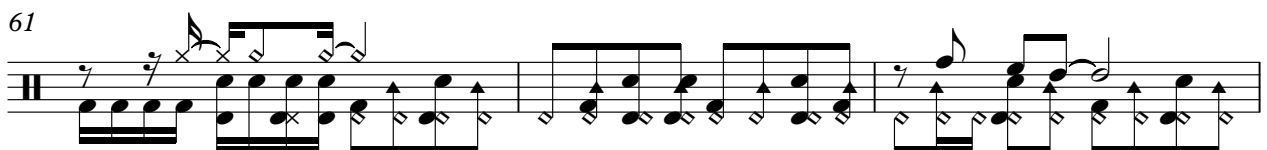

64

68

72

75

78

81

84

87

90

93

V.S.

96

99

101

103

105

107

109

111

113

115

117

119

121

123

125

127

129

131

133

135

V.S.

♩ = 120,000000 ♩ = 117,999901

62

66

63

135

141

Sting - Be together

5-string Electric Bass

♩ = 120,000000 ♩ = 117,999901

29

33

37

41

45

49

53

57

60

64

69

73

77

81

85

89

93

96

101

103

105

107

109

111

113

115

117

119

141

143

144

Electric Clavichord

Sting - Be together

♩ = 120,0000017,999901

96

100

104

108

112

116

120

124

128

132

V.S.

136

140

143

Percussive Organ

Sting - Be together

♩ = 120,000000 ♩ = 117,999901

6 3 3

10 6 3 3 3

13

17 2 2

Percussive Organ

22

28

31

33

37

42

Percussive Organ

48

52

56

60

63

67

V.S.

Percussive Organ

71

73

75

78

81

85

88

Percussive Organ

91

93

96

104

112

120

126

128

130

V.S.

132

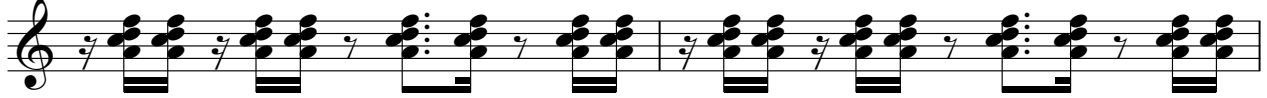

134

136

138

140

142

144

Sting - Be together

Percussive Organ

♩ = 120,000000 ♩ = 117,999901

19

25

30

33

46

54

62

66

Percussive Organ

70

74

81

87

92

95

103

Percussive Organ

108

111

114

117

120

123

126

130

4

Percussive Organ

134

138

142

Sting - Be together

Synth Bass

♩ = 120,000000 ♩ = 117,999901

V.S.

35

38

42

45

48

51

55

58

62

66

70

73

76

79

82

85

89

92

95

3

101

104

107

110

113

115

117

119

122

124

Sting - Be together

Synth Bass

♩ = 120,000000 ♩ = 117,999901

10

3

V.S.

2

51 Synth Bass

56

61

65

71

77

82

86

90

96

102

Synth Bass

107

112

119

126

132

137

Sting - Be together

Synth Bass

♩ = 120,000000017,999901

25 14

42

8 16

68

11

83

89

40

135

141

Synth Bass

Sting - Be together

♩ = 120,0000007,999901

3

7

9

11

13

15

17

19

21

23

V.S.

Synth Bass

25

27

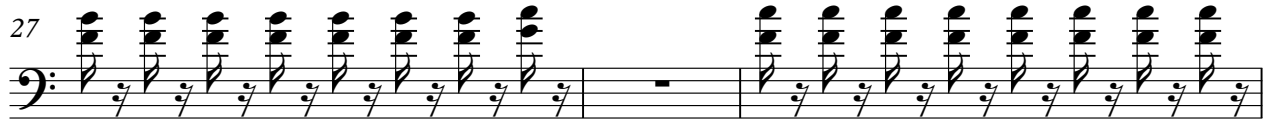

30

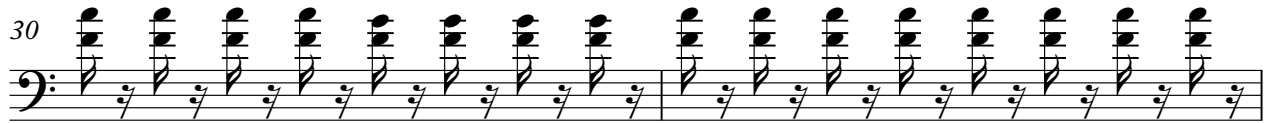

32

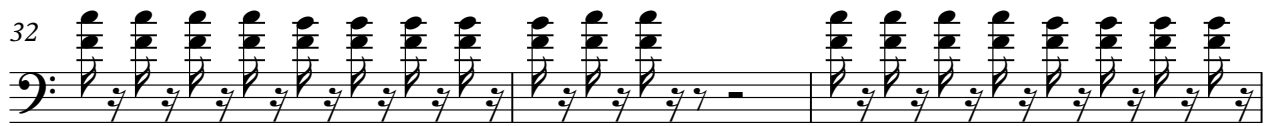

35

37

39

42

44

46

Synth Bass

48

50

53

55

57

59

62

65

68

71

Synth Bass

73

75

77

79

81

83

85

87

90

92

Synth Bass

94

96

102

104

106

108

110

112

114

116

Synth Bass

118

120

122

124

126

128

130

132

134

136

Synth Bass

7

138

140

142

144

Sting - Be together

Synth Bass

♩ = 120,000000 ♩ = 117,999901

3

9

8

21

27

5

55

60

3

7

73

7

2

85

43

134

140

Tape Sampler Keyboard [Brass] Sting - Be together

♩ = 120,000000 ♩ = 117,999901

27

32

53

59

91

96

101

106

111

116

V.S.

121

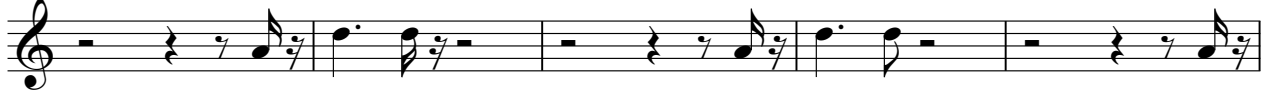

126

131

136

141

