

Enya - Anywhere Is 3

♩ = 96,000000

Drums

SynthStr

SlowString

Choir

Strings

♩ = 96,000000

3

Drums

SynthStr

SlowString

Choir

Strings

5

Drums

SynthStr

SynthStr

SlowString

Piano

Strings

Strings

7

Drums

SynthStr

SynthStr

Piano

Strings

Strings

9

Drums

SynthStr

SynthStr

Piano

Strings

Strings

11

Drums

SynthStr

SynthStr

Piano

Strings

Strings

13

Drums

SynthStr

SynthStr

Piano

Strings

Strings

15

Drums

Pizzicato

SynthStr

SynthStr

Piano

Choir

Strings

Strings

17

19

21

Drums

SynthStr

SynthStr

Piano

Strings

Strings

23

Drums

SynthStr

SynthStr

Piano

Strings

Strings

25

Drums

SynthStr

SynthStr

Piano

Strings

Strings

28

Drums

Pizzicato

SynthStr

SynthStr

Piano

Choir

Strings

Strings

30

Drums

Pizzicato

SynthStr

SynthStr

Piano

Choir

Strings

Strings

32

Drums

SynthStr

SynthStr

Piano

Strings

Strings

34

Drums

SynthStr

SynthStr

Piano

Strings

Strings

36

Drums

SynthStr

SynthStr

Piano

Strings

Strings

38

Drums

SynthStr

SynthStr

Piano

Strings

Strings

40

Drums

Pizzicato

SynthStr

SynthStr

Piano

Choir

Strings

Strings

43

Pizzicato

SynthStr

SynthStr

Choir

46

Pizzicato

SynthStr

SynthStr

Choir

48

Pizzicato

SynthStr

SynthStr

SynthStr

Choir

50

Pizzicato

SynthStr

SynthStr

SynthStr

Choir

52

Drums

Pizzicato

SynthStr

SynthStr

SynthStr

Piano

Choir

Strings

Strings

55

Drums

SynthStr

SynthStr

Piano

Strings

Strings

57

Drums

SynthStr

SynthStr

Piano

Strings

Strings

59

Drums

SynthStr

SynthStr

Piano

Strings

Strings

61

Drums

SynthStr

SynthStr

Piano

Strings

Strings

63

65

Drums

Pizzicato

SynthStr

SynthStr

Piano

Choir

Strings

Strings

67

Drums

SynthStr

SynthStr

Piano

Strings

Strings

69

Drums

SynthStr

SynthStr

Piano

Strings

Strings

71

Drums

SynthStr

SynthStr

Piano

Strings

Strings

73

Drums

SynthStr

SynthStr

Piano

Strings

Strings

75

Drums

SynthStr

SynthStr

Choir

Piano

Strings

Strings

77

Drums

SynthStr

SynthStr

Choir

Piano

Strings

Strings

79

Drums

SynthStr

SynthStr

Choir

Piano

Strings

Strings

81

Drums

SynthStr

Choir

Piano

Strings

83

Drums

Organ

SynthStr

SynthStr

Choir

Piano

Strings

Strings

86

Drums

SynthStr

SynthStr

Piano

Strings

Strings

88

Drums

SynthStr

SynthStr

Piano

Strings

Strings

90

Drums

SynthStr

SynthStr

Piano

Strings

Strings

92

Drums

SynthStr

SynthStr

Piano

Strings

Strings

94

Drums

SynthStr

SynthStr

Piano

Strings

Strings

96

Drums

SynthStr

SynthStr

Piano

Strings

Strings

98

Drums

SynthStr

SynthStr

Piano

Strings

Strings

100

Drums

SynthStr

SynthStr

Piano

Strings

Strings

Drums

Enya - Anywhere Is 3

♩ = 96,000000

5/4

5

14

23

32

37

40

53

58

64

70

75

80

86

91

96

99

Organ

Enya - Anywhere Is 3

♩ = 96,000000

4 9 12

28

4 29 4

68

15 17 17

Enya - Anywhere Is 3

Pizzicato

♩ = 96,000000

4 9

16

19 8

30 9

42

46

48

50

52 9

2

Pizzicato

63

66

Enya - Anywhere Is 3

♩ = 96,000000

5

12

18

24

30

36

43

48

53

V.S.

60

66

72

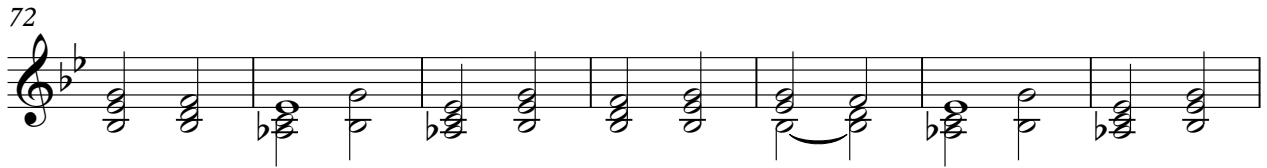

79

86

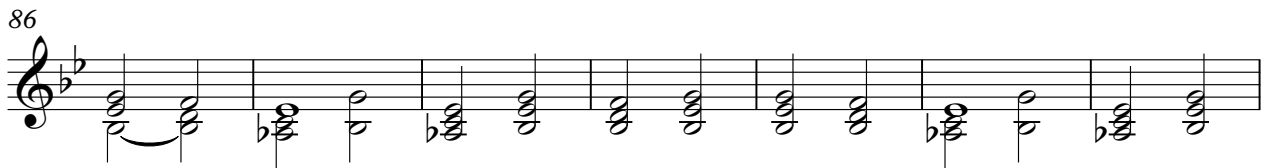

93

98

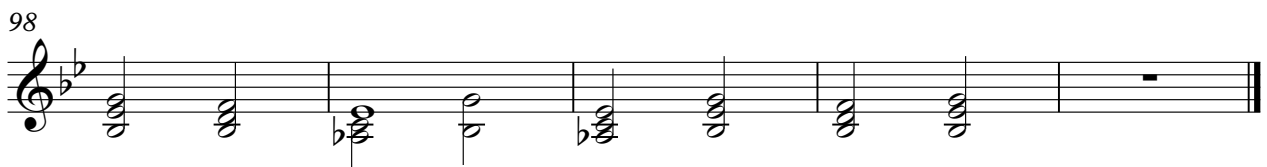

67

74

81

88

95

99

♩ = 96,000000

4 9 12

28

4 16

52

9

63

4 35

SlowString

Enya - Anywhere Is 3

♩ = 96,000000

5

32

63

Piano

Enya - Anywhere Is 3

♩ = 96,000000

4

8

11

15

19

23

25

76

80

83

88

91

94

98

100

Enya - Anywhere Is 3

Choir

♩ = 96,000000

5

33

46

52

63

Enya - Anywhere Is 3

Strings

♩ = 96,000000

4

8

11

14

17

20

23

26

29

33

36

39

54

57

60

63

66

70

73

Strings

76

79

82

87

90

93

96

99

Enya - Anywhere Is 3

Strings

♩ = 96,000000

4

6

8

10

12

15

17

19

21

V.S.

23

25

28

30

33

35

37

39

41

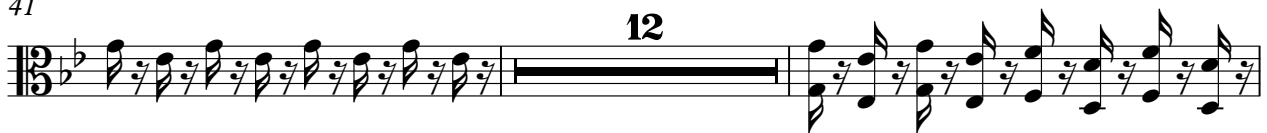

55

57

59

61

63

65

68

70

72

74

76

V.S.

78

80

82

86

88

90

92

94

96

98

