

Enya - Anywhere Is

♩ = 100,000000

E.PIANO 1

SLOWSTRING

PIZZICATO

9

E.PIANO 1

E.PIANO 1

E.PIANO 1

SLOWSTRING

PIZZICATO

15

E.PIANO 1

E.PIANO 1

E.PIANO 1

SLOWSTRING

PIZZICATO

21

E.PIANO 1

E.PIANO 1

E.PIANO 1

SLOWSTRING

PIZZICATO

STRINGS

27

E.PIANO 1

SLOWSTRING

PIZZICATO

STRINGS

32

E.PIANO 1

E.PIANO 1

E.PIANO 1

SLOWSTRING

PIZZICATO

STRINGS

38

E.PIANO 1

E.PIANO 1

E.PIANO 1

SLOWSTRING

PIZZICATO

44

E.PIANO 1

E.PIANO 1

E.PIANO 1

SLOWSTRING

PIZZICATO

50

E.PIANO 1

SLOWSTRING

PIZZICATO

STRINGS

55

E.PIANO 1

E.PIANO 1

E.PIANO 1

SLOWSTRING

PIZZICATO

STRINGS

61

E.PIANO 1

E.PIANO 1

E.PIANO 1

SLOWSTRING

PIZZICATO

67

E.PIANO 1

E.PIANO 1

E.PIANO 1

SLOWSTRING

PIZZICATO

73

E.PIANO 1

E.PIANO 1

E.PIANO 1

SLOWSTRING

PIZZICATO

79

SLOWSTRING

PIZZICATO

85

SLOWSTRING

PIZZICATO

90

SLOWSTRING

PIZZICATO

96

E.PIANO 1

SLOWSTRING

PIZZICATO

102

E.PIANO 1

E.PIANO 1

E.PIANO 1

SLOWSTRING

PIZZICATO

108

E.PIANO 1

E.PIANO 1

E.PIANO 1

SLOWSTRING

PIZZICATO

114

E.PIANO 1

E.PIANO 1

E.PIANO 1

SLOWSTRING

PIZZICATO

120

E.PIANO 1

E.PIANO 1

E.PIANO 1

SLOWSTRING

PIZZICATO

126

E.PIANO 1

E.PIANO 1

E.PIANO 1

SLOWSTRING

PIZZICATO

132

E.PIANO 1

E.PIANO 1

E.PIANO 1

SLOWSTRING

PIZZICATO

139

E.PIANO 1

SLOWSTRING

PIZZICATO

145

E.PIANO 1

SLOWSTRING

PIZZICATO

149

E.PIANO 1

SLOWSTRING

PIZZICATO

E.PIANO 1

Enya - Anywhere Is

♩ = 100,000000

V.S.

51

58

66

73

103

110

117

124

131

139

146

♩ = 100,000000

8

15

23

9

38

46

10

62

70

26

102

110

118

126

131

E.PIANO 1

Enya - Anywhere Is

♩ = 100,000000

8

15

23

9

38

46

10

62

70

26

102

110

118

126

131

SLOWSTRING

Enya - Anywhere Is

♩ = 100,000000

11

22

33

44

56

67

78

89

100

V.S.

SLOWSTRING

111

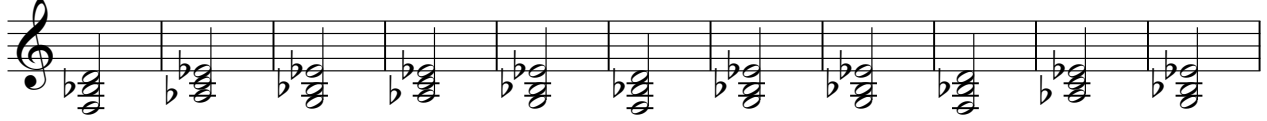

122

133

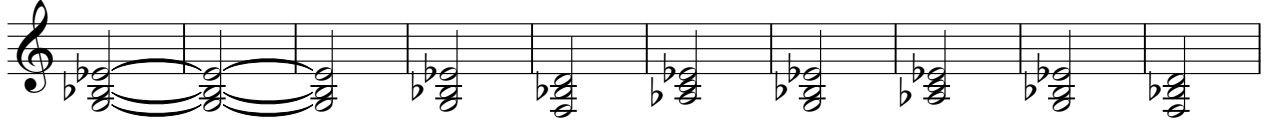

143

PIZZICATO

Enya - Anywhere Is

♩ = 100,000000

V.S.

PIZZICATO

PIZZICATO

141

147

STRINGS

Enya - Anywhere Is

♩ = 100,000000
24

24

29

16

50

50

56

95