

Enya - Bard Dance

♩ = 88,001053

DRUMS

HARP

CRYSTAL

♩ = 88,001053

5

DRUMS

HARP

CRYSTAL

7

DRUMS

HARP

CRYSTAL

9 $\text{♩} = 89,000961$

DRUMS

HARP

CRYSTAL

11

DRUMS

HARP

CRYSTAL

13

DRUMS

HARP

CRYSTAL

15

PAN FLUTE

DRUMS

HARP

CRYSTAL

17

PAN FLUTE

DRUMS

HARP

CRYSTAL

19

PAN FLUTE

DRUMS

HARP

CRYSTAL

21

PAN FLUTE

DRUMS

HARP

CRYSTAL

23

PAN FLUTE

DRUMS

HARP

SYN BASS 2

CRYSTAL

25 ♩ = 87,000656

DRUMS

HARP

SYN BASS 2

CRYSTAL

27

PAN FLUTE

DRUMS

HARP

SYN BASS 2

CRYSTAL

29

PAN FLUTE

DRUMS

HARP

SYN BASS 2

CRYSTAL

PAN FLUTE

31

$\text{♩} = 88,001053$

DRUMS

SYN BASS 2

CRYSTAL

$\text{♩} = 88,001053$

PAN FLUTE

Enya - Bard Dance

♩ = 88,001053 ♩ = 89,000961

9 6 3

18

3

21

3 3

25 ♩ = 87,000656

3 3

30

♩ = 88,001053 2

DRUMS

Enya - Bard Dance

♩ = 88,001053

6

10 ♩ = 89,000961

14

18

22

♩ = 87,000656

26

29

♩ = 88,001053

2

HARP

Enya - Bard Dance

♩ = 88,001053

3

2

HARP

28

30

♩ = 88,001053

2

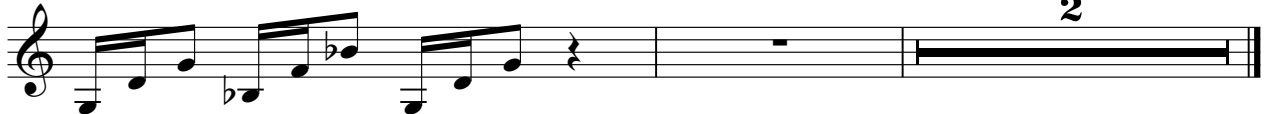

SYN BASS 2

Enya - Bard Dance

♪ = 88,001053 ♪ = 89,000961 ♪ = 87,000656

9 **14**

27

♪ = 88,001053

2

CRYSTAL

Enya - Bard Dance

♩ = 88,001053

3

7

10 = 89,000961

13

16

19

23 = 87,000656

26

29 = 88,001053

2