

# Enya - Caribbean Blue

0.0"  
1.1,00  
Seq-1

♩ = 168,999802

8

15

21

Harp

Melody(Harp)

Piano

Strings

27

Harp

Harp

Melody(Harp)

Piano

Piano

Strings

Strings

33

Harp

Harp

Melody(Harp)

Piano

Piano

Strings

Strings

39

Harp

Harp

Piano

Piano

Strings

Strings

45

57

63

Harp

Melody(Harp)

Piano

Nova Choir

12 String Guitar

12 String Guitar

Strings

69

Harp

Melody(Harp)

Piano

Nova Choir

12 String Guitar

12 String Guitar

Strings

74

80

86

91

97

Harp

Melody(Harp)

Piano

Nova Choir

12 String Guitar

12 String Guitar

Strings

103

Harp

Melody(Harp)

Piano

Nova Choir

12 String Guitar

12 String Guitar

Strings

108

114

120

125

130

136

141

147

153

158

162

0000

Harp Enya - Caribbean Blue

♩ = 168,999802

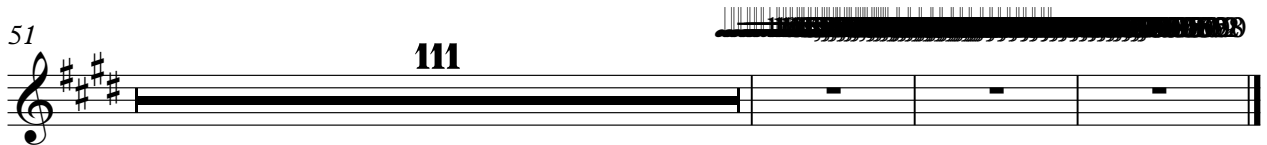
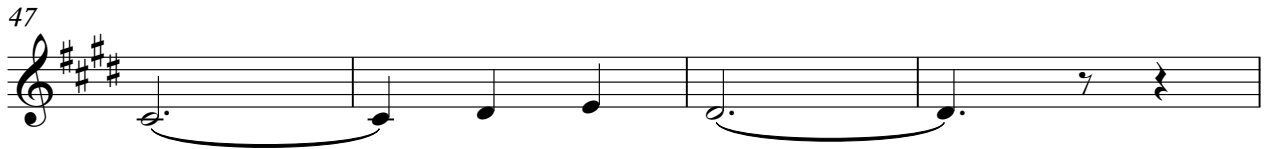

Harp

Enya - Caribbean Blue

♩ = 168,999802

12

20

25

30

36

41

46

51

56

V.S.

61

66

71

76

81

86

91

96

101

106

111

116

121

126

131

136

141

146

151

156

V.S.

4

Harp

160

Melody(Harp)

Enya - Caribbean Blue

♩ = 168,999802

8

16

24

30

16

50

3

58

64

71

78

86

93

102

Piano

Enya - Caribbean Blue

♩ = 168,999802

61

66

71

76

81

86

91

96

101

106

111

116

121

126

131

136

141

146

151

156

V.S.

♩ = 168,999802  
**50**

58

69

79

90

100

110

120

130

140

150

158

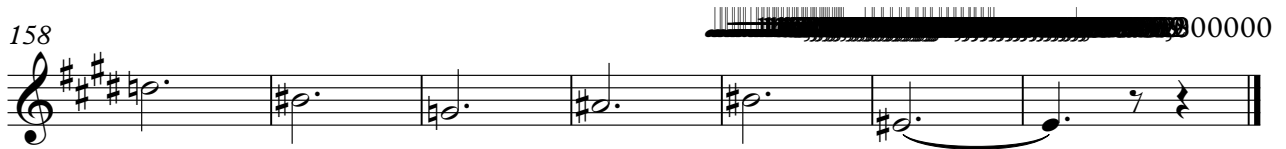

♩ = 168,999802

50

56

64

72

80

88

96

103

110

118

12 String Guitar

125

132

140

147

155

161

♩ = 168,999802

**49**

57

68

78

89

100

110

120

130

140

150

158

Enya - Caribbean Blue

Strings

♩ = 168,999802

12

20

25

30

36

41

46

51

56

V.S.

61

66

71

76

81

86

91

96

101

106

111

116

121

126

131

136

141

146

151

156

V.S.

4

Strings

160

000000

# Enya - Caribbean Blue

Strings

♩ = 168,999802

9

17

**14**

37

47

51

**111**