

# Enya - Lothlorien

♩ = 120,000000

DRUMS  $\frac{4}{4}$

ATMOSPHERE

4

DRUMS

ATMOSPHERE

6

DRUMS

ATMOSPHERE

8

DRUMS

ATMOSPHERE

10

DRUMS

ATMOSPHERE

12  
DRUMS  
ATMOSPHERE

14  
DRUMS  
ATMOSPHERE

16  
DRUMS  
ATMOSPHERE

18  
DRUMS  
ATMOSPHERE

20  
DRUMS  
ATMOSPHERE

22  
DRUMS  
ATMOSPHERE

24  
DRUMS  
ATMOSPHERE

25  
DRUMS  
ATMOSPHERE

27  
DRUMS  
ATMOSPHERE

28  
DRUMS  
ATMOSPHERE

30  
DRUMS  
ATMOSPHERE

32  
DRUMS  
ATMOSPHERE

34  
DRUMS  
ATMOSPHERE

36  
DRUMS  
ATMOSPHERE

38  
DRUMS  
ATMOSPHERE

40  
DRUMS  
ATMOSPHERE

42  
DRUMS  
ATMOSPHERE

44  
DRUMS  
ATMOSPHERE

46

DRUMS

ATMOSPHERE

48

DRUMS

ATMOSPHERE

50

DRUMS

ATMOSPHERE

52

DRUMS

ATMOSPHERE

53

DRUMS

ATMOSPHERE

DRUMS

Enya - Lothlorien

♩ = 120,000000

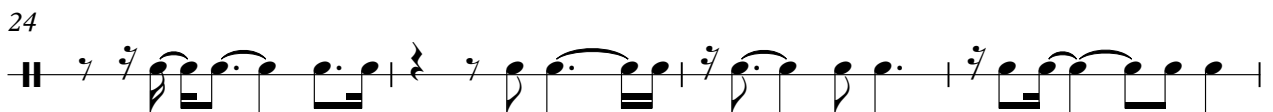
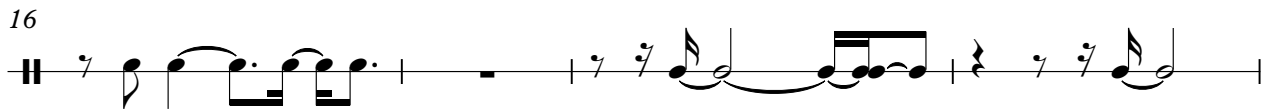
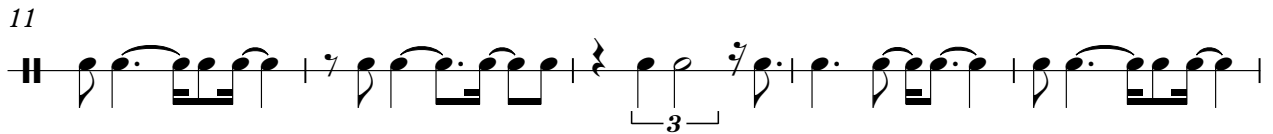

ATMOSPHERE

Enya - Lothlorien

♩ = 120,000000

4

7

9

11

13

15

17

20

23

V.S.

ATMOSPHERE

ATMOSPHERE

48

50

52

54