

Enya - LOTR

♩ = 106,000137

Piano RH

Piano LH

Strings

Strings

Strings

4

Piano RH

Piano LH

Strings

Strings

Strings

15

Piano RH

Piano LH

Choir 1

Strings

Strings

Strings

18

Piano RH

Piano LH

Choir 1

Strings

Strings

Strings

21

Piano RH

Piano LH

Choir 1

Strings

Strings

Strings

23

Piano RH

Piano LH

Choir 1

Strings

Strings

Strings

26

Piano RH

Piano LH

Choir 1

Strings

Strings

Strings

29

Piano RH

Piano LH

Choir 1

Voice Synth

Strings

Strings

Strings

32

Piano RH

Piano LH

Choir 1

Voice Synth

Strings

Strings

Strings

35

Piano RH

Piano LH

Choir 1

Voice Synth

Strings

Strings

Strings

38

Piano RH

Piano LH

Choir 1

Voice Synth

Strings

Strings

Strings

41

Piano RH

Piano LH

Choir 1

Voice Synth

Strings

Strings

Strings

44

Piano RH

Piano LH

Choir 1

Voice Synth

Strings

Strings

Strings

47

Piano RH

Piano LH

Choir 1

Voice Synth

Strings

Strings

Strings

Piano RH

Enya - LOTR

♩ = 106,000137

6

10

14

18

23

26

2

30

33

36

39

41

44

47

♩ = 106,000137

4

7

9

12

Measures 12-14 of the piano left hand part. The music continues with complex rhythmic patterns and rests, showing a steady progression.

15

Measures 15-17 of the piano left hand part. The music concludes with complex rhythmic patterns and rests, ending on a final note.

V.S.

18

21

23

25

27

30

34

39

43

46

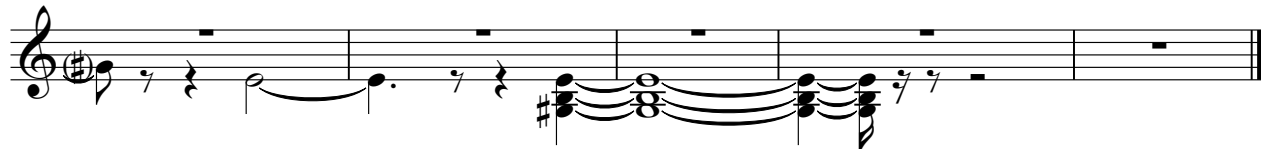

♩ = 106,000137

29

36

44

Strings

Enya - LOTR

♩ = 106,000137

2

7

14

19

26

32

38

43

47

Strings

Enya - LOTR

♩ = 106,000137

2

7

14

20

26

32

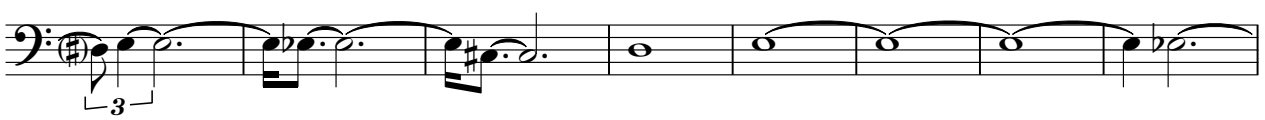

40

45

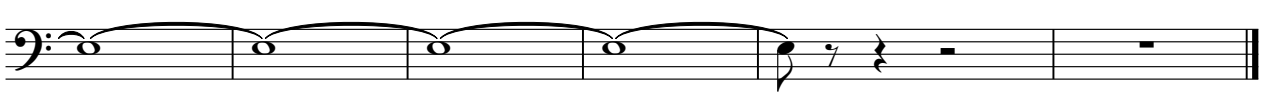

Strings

Enya - LOTR

♩ = 106,000137

2

9

17

24

30

38

45
