

Enya - On My Way Home

♩ = 95,001343

8

11

14

PAN FLUTE

DRUMS

NYLON GTR

CHOIR AAHS

SYN STR 1

17

PAN FLUTE

DRUMS

NYLON GTR

CHOIR AAHS

SYN STR 1

20

PAN FLUTE

DRUMS

TUBULARBEL

NYLON GTR

CHOIR AAHS

SYN STR 1

A.PIANO 1

23

26

29

32

35

PAN FLUTE

DRUMS

TUBULAR BELL

NYLON GTR

CHOIR AAHS

SYN STR 1

STRINGS

A.PIANO 1

39

PAN FLUTE

DRUMS

NYLON GTR

CHOIR AAHS

SYN STR 1

STRINGS

42

PAN FLUTE

DRUMS

NYLON GTR

CHOIR AAHS

SYN STR 1

STRINGS

45

PAN FLUTE

DRUMS

NYLON GTR

CHOIR AAHS

SYN STR 1

STRINGS

48

PAN FLUTE

DRUMS

TUBULARBEL

NYLON GTR

CHOIR AAHS

SYN STR 1

STRINGS

A.PIANO 1

51

PAN FLUTE

DRUMS

TUBULARBEL

NYLON GTR

CHOIR AAHS

PIZZICATO

SYN STR 1

ATMOSPHERE

STRINGS

A.PIANO 1

54

PAN FLUTE

DRUMS

TUBULARBEL

NYLON GTR

CHOIR AAHS

PIZZICATO

SYN STR 1

ATMOSPHERE

STRINGS

A.PIANO 1

57

PAN FLUTE
DRUMS
TUBULAR BELL
NYLON GTR
CHOIR AAHS
PIZZICATO
SYN STR 1
ATMOSPHERE
STRINGS
A.PIANO 1

60

PAN FLUTE
DRUMS
TUBULAR BELL
NYLON GTR
CHOIR AAHS
PIZZICATO
SYN STR 1
ATMOSPHERE
STRINGS
A.PIANO 1

64

PAN FLUTE

NYLON GTR

SYN STR 1

STRINGS

67

PAN FLUTE

NYLON GTR

SYN STR 1

STRINGS

70

PAN FLUTE

NYLON GTR

SYN STR 1

STRINGS

73

76

79

PAN FLUTE

DRUMS

TUBULARBEL

NYLON GTR

CHOIR AAHS

PIZZICATO

SYN STR 1

ATMOSPHERE

STRINGS

A.PIANO 1

82

PAN FLUTE

DRUMS

TUBULARBEL

NYLON GTR

CHOIR AAHS

PIZZICATO

SYN STR 1

ATMOSPHERE

STRINGS

A.PIANO 1

85

88

91

94

97

DRUMS

TUBULARBEL

NYLON GTR

CHOIR AAHS

PIZZICATO

SYN STR 1

ATMOSPHERE

STRINGS

A.PIANO 1

100

DRUMS

TUBULARBEL

NYLON GTR

CHOIR AAHS

PIZZICATO

SYN STR 1

ATMOSPHERE

STRINGS

A.PIANO 1

103

DRUMS

TUBULARBEL

NYLON GTR

CHOIR AAHS

PIZZICATO

SYN STR 1

ATMOSPHERE

STRINGS

A.PIANO 1

106

DRUMS

TUBULARBEL

NYLON GTR

CHOIR AAHS

PIZZICATO

SYN STR 1

ATMOSPHERE

STRINGS

A.PIANO 1

109

DRUMS

TUBULARBEL

NYLON GTR

CHOIR AAHS

SYN STR 1

ATMOSPHERE

STRINGS

A.PIANO 1

112

DRUMS

TUBULARBEL

NYLON GTR

CHOIR AAHS

SYN STR 1

ATMOSPHERE

STRINGS

A.PIANO 1

115

DRUMS

TUBULARBEL

NYLON GTR

CHOIR AAHS

SYN STR 1

ATMOSPHERE

STRINGS

A.PIANO 1

118

DRUMS

TUBULARBEL

NYLON GTR

CHOIR AAHS

SYN STR 1

ATMOSPHERE

STRINGS

A.PIANO 1

120

DRUMS

TUBULARBEL

NYLON GTR

CHOIR AAHS

SYN STR 1

ATMOSPHERE

STRINGS

A.PIANO 1

PAN FLUTE

Enya - On My Way Home

♩ = 95,001343

7

12

19

24

29

36

41

48

53

58

2

2

2

64

70

75

81

86

91

94

28

DRUMS

Enya - On My Way Home

♩ = 95,001343

7

12

18

24

30

36

42

48

54

59

10

TUBULARBEL

Enya - On My Way Home

♩ = 95,001343

5 14

24 3

32 14

51 3

59 11

74 3

82 3

90

96 3

103

2

TUBULARBEL

109

117

♩ = 95, 001343

6

9

11

13

15

17

19

21

23

25

V.S.

48

50

52

54

56

58

60

62

84

86

88

90

92

94

96

98

100

102

V.S.

CHOIR AAHS

Enya - On My Way Home

♩ = 95,001343

5

12

19

26

34

2

42

49

57

61

10

CHOIR AAHS

73

81

88

96

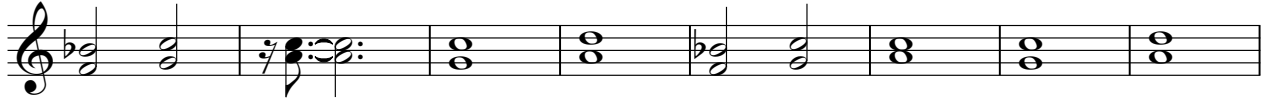

104

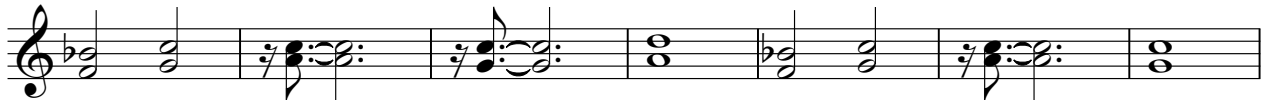

111

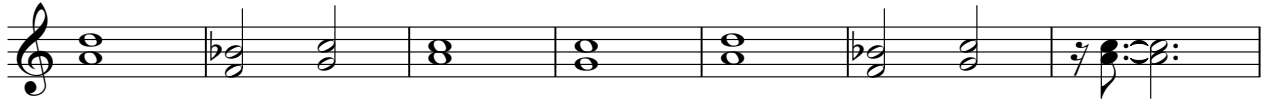

118

♩ = 95,001343

7

115

PIZZICATO

Enya - On My Way Home

♩ = 95,001343

22

25

28

31

34

16

52

55

58

61

10

PIZZICATO

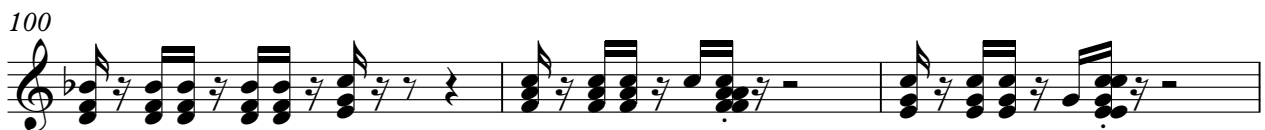
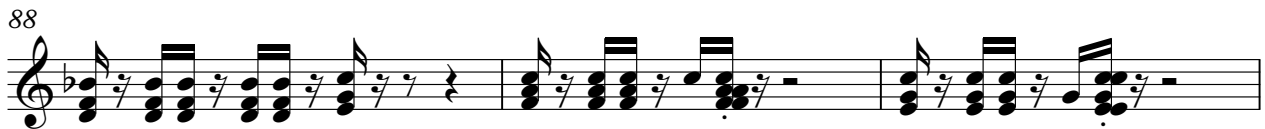
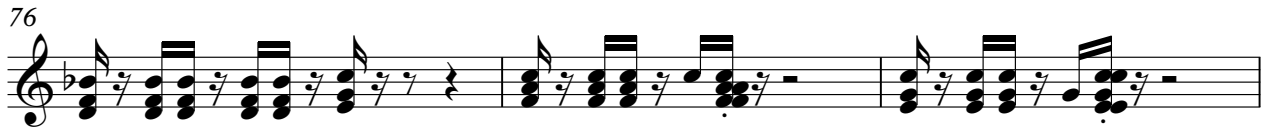

PIZZICATO

103

106

108

15

♩ = 95,001343

5

13

20

27

34

2

43

50

57

V.S.

ATMOSPHERE

120

STRINGS

Enya - On My Way Home

♩ = 95,001343

22

28

35

43

50

55

62

70

78

85

V.S.

92

98

105

112

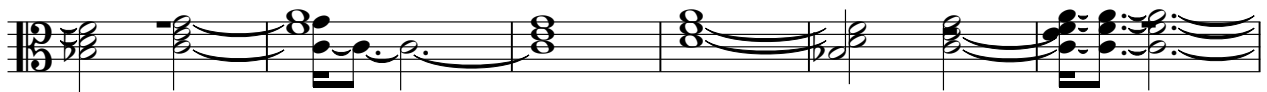

118

A.PIANO 1

Enya - On My Way Home

♩ = 95,001343

21

24

26

28

30

32

34

14

51

53

55

57

59

61

73

75

77

79

81

83

85

87

89

91

93

95

97

99

V.S.

121

2
