

Sting - Desert Rose

♩ = 115,000031

The musical score is arranged in a multi-stem format. It begins with a tempo marking of 115,000031. The score includes the following parts:

♩ = 115,000031

Noel Nicolas, 2000

4

Ocarina

Ocarina

Ocarina

Drums

Taiko Drums

Low Strings

Synth Calliope

6

Ocarina

Ocarina

Ocarina

Drums

Taiko Drums

Low Strings

Synth Calliope

Pads

Strings

8

Ocarina

Ocarina

Ocarina

Drums

Taiko Drums

Low Strings

Pads

Strings

10

Ocarina

Ocarina

Ocarina

Drums

Taiko Drums

Bass

Low Strings

Strings

12

Ocarina

Ocarina

Ocarina

Drums

Taiko Drums

Bass

Low Strings

14

Ocarina

Ocarina

Ocarina

Drums

Taiko Drums

Bass

Voice pads

Low Strings

Pads

16

Ocarina

Ocarina

Ocarina

Drums

Taiko Drums

Bass

Voice pads

Low Strings

Pads

18

Ocarina

Ocarina

Ocarina

Drums

Taiko Drums

Melody Guide 2

Bass

Low Strings

Strings

20

Ocarina

Ocarina

Ocarina

Drums

Taiko Drums

Melody Guide 2

Bass

Low Strings

Strings

22

Ocarina

Ocarina

Ocarina

Drums

Taiko Drums

Melody Guide 2

Bass

Low Strings

Strings

24

Ocarina

Ocarina

Ocarina

Drums

Taiko Drums

Melody Guide 2

Bass

Low Strings

Strings

26

Ocarina

Ocarina

Ocarina

Drums

Taiko Drums

Melody Guide 1

Bass

Low Strings

Strings

28

Ocarina

Ocarina

Ocarina

Drums

Taiko Drums

Melody Guide 1

Bass

Low Strings

Strings

30

Ocarina

Ocarina

Ocarina

Drums

Taiko Drums

Melody Guide 1

Bass

Low Strings

Strings

32

Ocarina

Ocarina

Ocarina

Drums

Taiko Drums

Melody Guide 1

Bass

Low Strings

Strings

34

Ocarina

Ocarina

Ocarina

Drums

Melody Guide 1

Bass

Low Strings

Strings

36

Ocarina

Ocarina

Ocarina

Drums

Melody Guide 1

Bass

Low Strings

38

Ocarina

Ocarina

Ocarina

Drums

Melody Guide 1

Bass

Low Strings

40

Ocarina

Ocarina

Ocarina

Drums

Melody Guide 1

Bass

Low Strings

42

Ocarina

Ocarina

Ocarina

Drums

Melody Guide 1

Overdrive Guitar

Bass

Low Strings

44

Ocarina

Ocarina

Ocarina

Drums

Melody Guide 1

Overdrive Guitar

Bass

Low Strings

46

Ocarina

Ocarina

Ocarina

Drums

Melody Guide 1

Overdrive Guitar

Bass

Low Strings

48

Ocarina

Ocarina

Ocarina

Drums

Melody Guide 1

Overdrive Guitar

Bass

Low Strings

50

Ocarina

Ocarina

Ocarina

Drums

Melody Guide 1

Bass

Low Strings

52

Ocarina

Ocarina

Ocarina

Drums

Melody Guide 1

Bass

Low Strings

54

Ocarina

Ocarina

Ocarina

Drums

Melody Guide 1

Bass

Low Strings

56

Ocarina

Ocarina

Ocarina

Drums

Melody Guide 1

Bass

Low Strings

58

Drums

Melody Guide 1

Overdrive Guitar

Bass

Low Strings

Strings

60

Drums

Melody Guide 1

Overdrive Guitar

Bass

Low Strings

Strings

62

Drums

Melody Guide 1

Overdrive Guitar

Bass

Low Strings

Strings

68

Ocarina

Ocarina

Ocarina

Drums

Melody Guide 1

Overdrive Guitar

Bass

Low Strings

70

Ocarina

Ocarina

Ocarina

Drums

Melody Guide 1

Overdrive Guitar

Bass

Low Strings

72

Ocarina

Ocarina

Ocarina

Drums

Melody Guide 1

Overdrive Guitar

Bass

Low Strings

 - **Ocarina 1:** Plays a rhythmic eighth-note pattern (G4, A4, B4, C5) with a consistent eighth-note accompaniment.
 - **Ocarina 2:** Starts with a whole rest, then enters with the same eighth-note pattern as Ocarina 1.
 - **Ocarina 3:** Starts with a quarter rest, then enters with the eighth-note pattern.
 - **Drums:** Features a complex, syncopated drum pattern with various accents and cross-sticks.
 - **Melody Guide 1:** Provides harmonic support with chords and single notes, including a long sustained note in the final measure.
 - **Overdrive Guitar:** Plays a sustained power chord (F4, A4) in the first measure and a lower power chord (B2, D3) in the second measure.
 - **Bass:** Plays a simple, steady bass line with quarter notes.
 - **Low Strings:** Plays a sustained chord (F4, A4, C5) in the first measure and a lower chord (B2, D3, F3) in the second measure.

74

Ocarina

Ocarina

Ocarina

Drums

Taiko Drums

Melody Guide 1

Bass

Voice pads

Low Strings

Pads

76

Ocarina

Ocarina

Ocarina

Drums

Taiko Drums

Voice pads

Low Strings

Pads

78

Ocarina

Ocarina

Ocarina

Drums

Taiko Drums

Voice pads

Low Strings

Pads

80

Ocarina

Ocarina

Ocarina

Drums

Taiko Drums

Voice pads

Low Strings

Pads

Strings

Effects

82

Drums

Bass

Low Strings

Strings

84

Drums

Bass

Low Strings

Strings

86

Drums

Bass

Low Strings

Strings

88

Drums

Bass

Low Strings

Strings

90

Drums

Melody Guide 1

Overdrive Guitar

Bass

Low Strings

Strings

Effects

92

Drums

Melody Guide 1

Overdrive Guitar

Bass

Low Strings

Strings

94

Drums

Melody Guide 1

Overdrive Guitar

Bass

Low Strings

Strings

96

Ocarina

Drums

Melody Guide 1

Overdrive Guitar

Bass

Low Strings

Strings

98

Ocarina

Ocarina

Ocarina

Drums

Melody Guide 1

Overdrive Guitar

Bass

Low Strings

Strings

100

Ocarina

Ocarina

Ocarina

Drums

Melody Guide 1

Overdrive Guitar

Bass

Low Strings

Strings

102

Ocarina

Ocarina

Ocarina

Drums

Melody Guide 1

Overdrive Guitar

Bass

Low Strings

104

Ocarina

Ocarina

Ocarina

Drums

Melody Guide 1

Overdrive Guitar

Bass

Low Strings

106

Ocarina

Ocarina

Ocarina

Drums

Melody Guide 1

Overdrive Guitar

Bass

Low Strings

Strings

108

Ocarina

Ocarina

Ocarina

Drums

Melody Guide 1

Overdrive Guitar

Bass

Low Strings

Strings

110

Ocarina

Ocarina

Ocarina

Drums

Melody Guide 1

Overdrive Guitar

Bass

Low Strings

112

Ocarina

Ocarina

Ocarina

Drums

Melody Guide 1

Overdrive Guitar

Bass

Low Strings

114

Ocarina

Ocarina

Ocarina

Drums

Melody Guide 1

Bass

Voice pads

Low Strings

Pads

Strings

116

Ocarina

Ocarina

Ocarina

Drums

Voice pads

Low Strings

Pads

Strings

Effects

118

120

Ocarina

Ocarina

Ocarina

Drums

Voice pads

Low Strings

Pads

Strings

Effects

122

124

Ocarina

Ocarina

Ocarina

Drums

Voice pads

Low Strings

Pads

Strings

126

Ocarina

Ocarina

Ocarina

Drums

Voice pads

Low Strings

Pads

Strings

128

Ocarina

Ocarina

Ocarina

Drums

Voice pads

Low Strings

Pads

Strings

Effects

Ocarina

Sting - Desert Rose

♩ = 115,000031

Noel Nicolas, 2000

V.S.

55

58

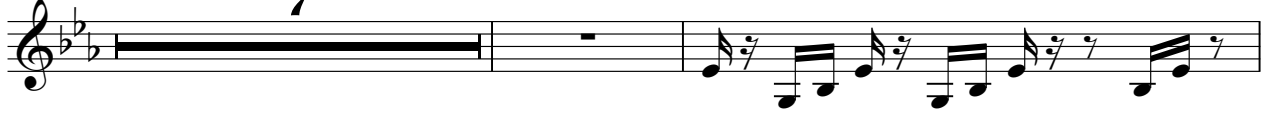

67

69

72

75

77

80

82

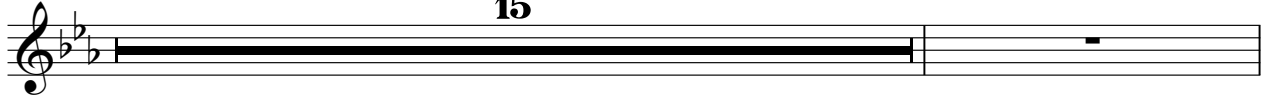

98

100

103

106

108

111

114

116

119

122

124

127

129

Ocarina

Sting - Desert Rose

♩ = 115,000031

Noel Nicolas, 2000

V.S.

25

27

29

32

34

36

38

41

43

45

74

76

78

81

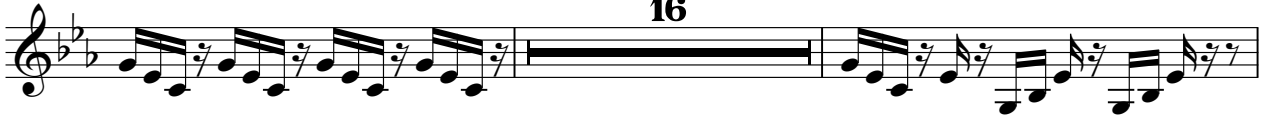

99

101

104

106

108

110

113

115

117

120

123

125

128

Ocarina

Sting - Desert Rose

♩ = 115,000031

Noel Nicolas, 2000

V.S.

25

27

29

32

34

36

38

41

43

45

48

50

52

54

57

8

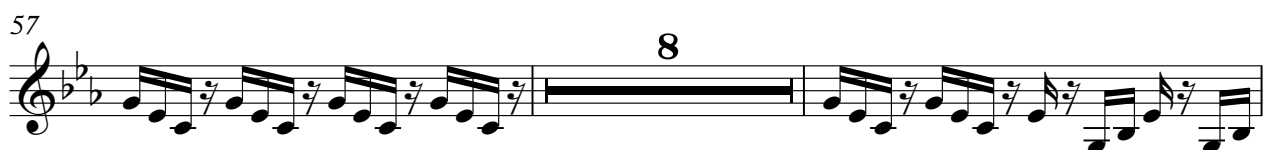

67

69

71

74

77

80

98

100

102

105

107

109

112

115

117

120

123

125

128

Drums

Sting - Desert Rose

♩ = 115,000031

6

10

12

14

16

18

20

22

24

26

28

30

32

34

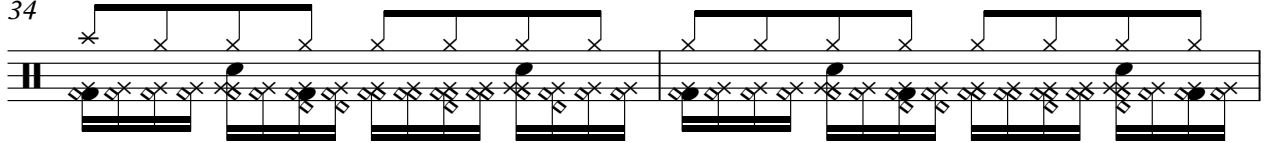

36

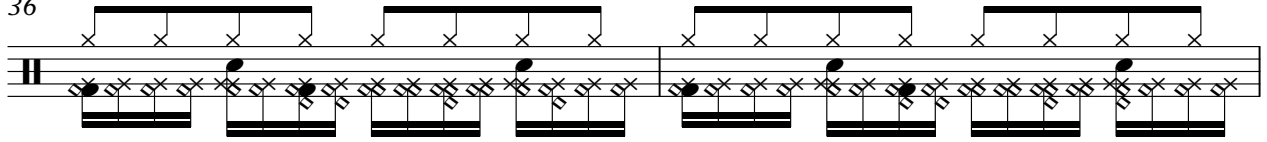

38

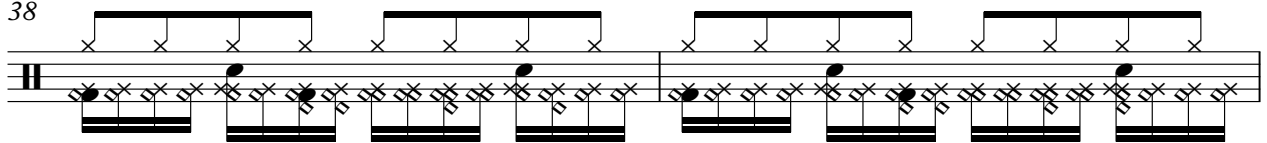

40

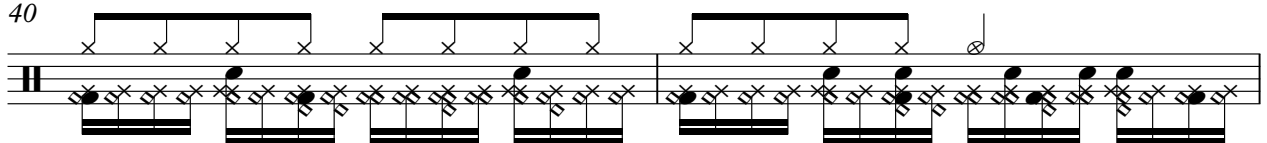

42

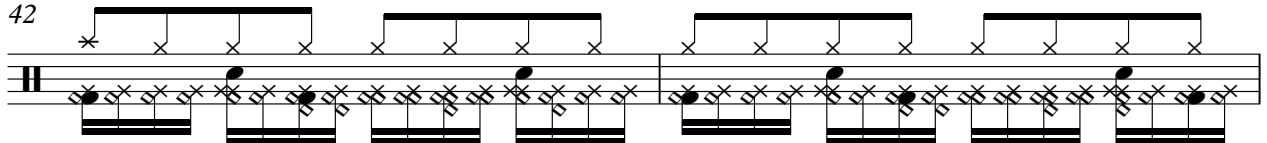

44

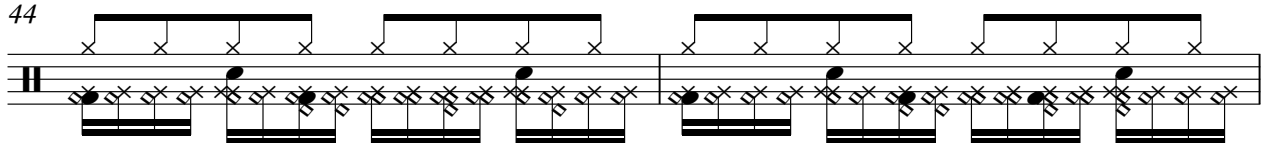

46

48

50

52

54

56

58

60

62

64

Drums

66

68

70

72

74

76

78

80

82

84

86

88

90

92

94

96

98

100

102

104

V.S.

106

108

110

112

114

116

118

120

122

124

126

128

129

Taiko Drums

Sting - Desert Rose

♩ = 115,000031

8

13

18

23

28

33

40

52

Noel Nicolas, 2000

71 15

90

95

100

104

109

113 17

Overdrive Guitar

Sting - Desert Rose

♩ = 115,000031

41

48

8

63

72

16

95

104

110

19

Noel Nicolas, 2000

♩ = 115,000031

17

21

24

107

Noel Nicolas, 2000

Sting - Desert Rose

Bass

♩ = 115,000031

9

17

26

35

40

46

51

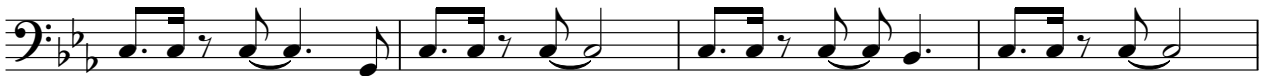

55

59

63

Noel Nicolas, 2000

V.S.

68

74

85

90

95

100

106

111

Voice pads

Sting - Desert Rose

♩ = 115,000031

13 **56**

74

82

32

121

127

Noel Nicolas, 2000

Low Strings

Sting - Desert Rose

♩ = 115,000031

Noel Nicolas, 2000

V.S.

Low Strings

89

98

107

116

124

Synth Calliope

Sting - Desert Rose

♩ = 115,000031

3 **126**

Pads

Sting - Desert Rose

♩ = 115,000031

5 4

16

56

78

32

116

116

124

Noel Nicolas, 2000

Strings

Sting - Desert Rose

♩ = 115,000031

5

11

7

21

25

30

24

59

65

15

83

87

Noel Nicolas, 2000

2

91

Strings

97

102

5

4

115

124

♩ = 115,000031

80 8

90

26

121

6 3

Noel Nicolas, 2000