

Enya - Only If

0.0"
1.1,00
"Only If..." from the album "Paint The Sky With Stars" by Enya.

♩ = 117,999901

Choir

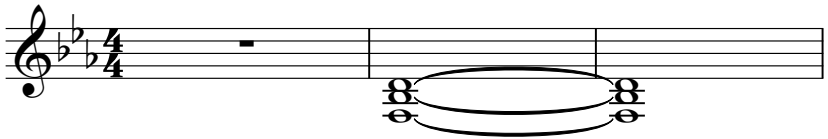

4

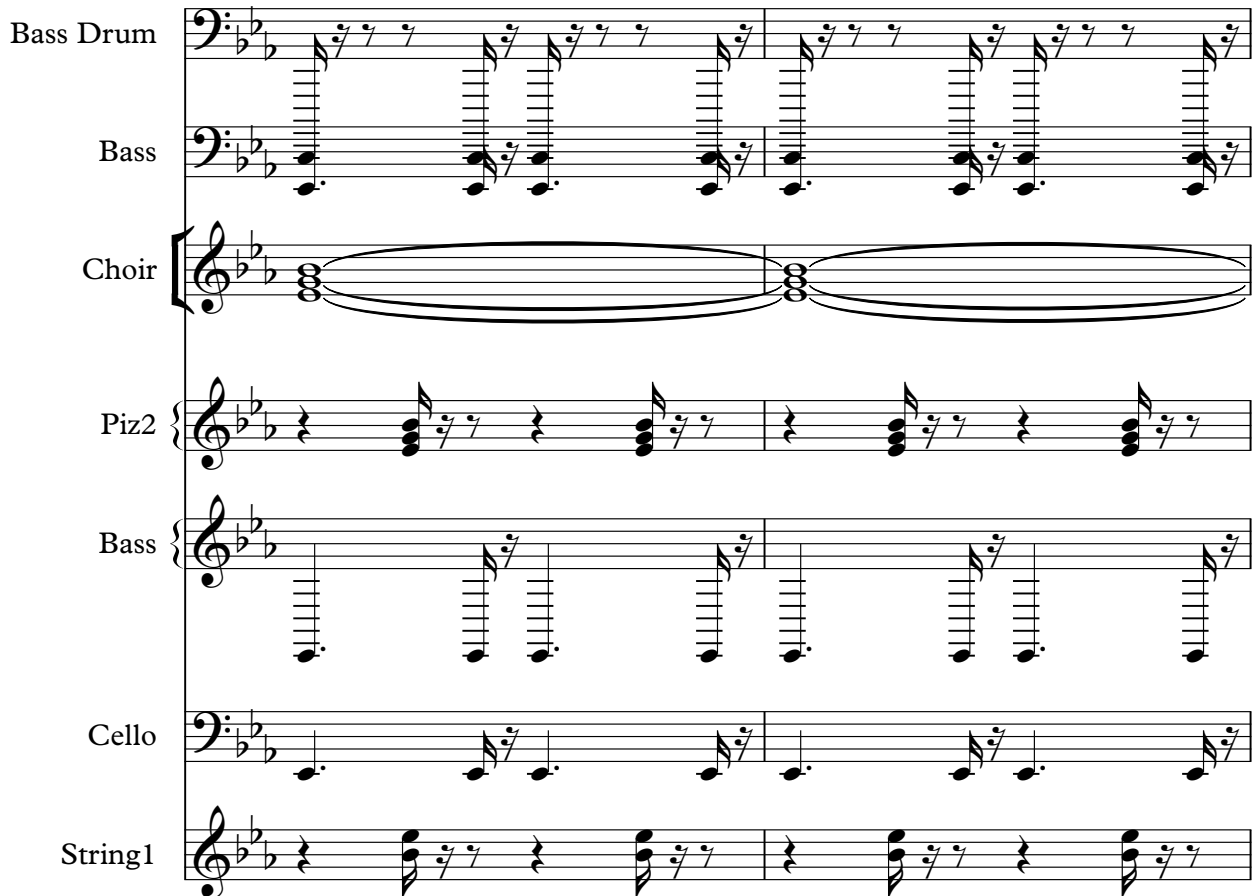

Bass Drum

Bass

Choir

Piz2

Bass

Cello

String1

14

Timpani

Bass Drum

Bass

Choir

Main Vocal

Piz2

Piz1

Bass

Cello

String1

16

Timpani

Bass Drum

Bass

Choir

Main Vocal

Piz2

Piz1

Bass

Cello

String1

18

Timpani

Bass Drum

Bass

Choir

Main Vocal

Piz2

Piz1

Bass

Cello

String1

20

Timpani

Bass Drum

Bass

Choir

Main Vocal

Piz2

Piz1

Bass

Cello

String1

22

Timpani

Bass Drum

Bass

Choir

Main Vocal

Piz2

Piz1

Bass

Cello

String1

24

26

- Bass:** A second bass line with a melodic line and rests.

The musical score for page 17, system 36, features the following parts:

- Choir:** A vocal line with sustained notes and rests.
- Backup Vocal:** A vocal line with sustained notes and rests.
- Cello:** A cello line with sustained notes and rests.

38

Timpani

Bass Drum

Bass

Choir

Main Vocal

Piz2

Piz1

Backup Vocal

Bass

Cello

String1

40

Timpani

Bass Drum

Bass

Choir

Main Vocal

Piz2

Piz1

Bass

Cello

String1

42

Timpani

Bass Drum

Bass

Choir

Main Vocal

Piz2

Piz1

Bass

Cello

String1

44

Timpani

Bass Drum

Bass

Choir

Main Vocal

Piz2

Piz1

Bass

Cello

String1

47

48

49

Bass Drum

Bass

Choir

Piz2

Piz1

Bass

Cello

String1

57

Timpani

Bass Drum

Bass

Choir

Main Vocal

Piz2

Piz1

Backup Vocal

Bass

Cello

String1

59

Timpani

Bass Drum

Bass

Choir

Main Vocal

Piz2

Piz1

Bass

Cello

String1

61

Timpani

Bass Drum

Bass

Choir

Main Vocal

Piz2

Piz1

Bass

Cello

String1

63

Timpani

Bass Drum

Bass

Choir

Main Vocal

Piz2

Piz1

Bass

Cello

String1

65

69

71

73

75

83

85

Timpani

Bass Drum

Bass

Choir

Main Vocal

Piz2

Piz1

Bass

Cello

String1

87

Timpani

Bass Drum

Bass

Choir

Main Vocal

Piz2

Piz1

Bass

Cello

String1

89

Timpani

Bass Drum

Bass

Choir

Main Vocal

Piz2

Piz1

Bass

Cello

String1

91

95

97

Timpani

Bass Drum

Bass

Choir

Main Vocal

Piz2

Piz1

Backup Vocal

Bass

Cello

String1

99

Timpani

Enya - Only If

♩ = 117,999901
14

19

38

43

51

62

75

86

91

96

Bass Drum

Enya - Only If

♩ = 117,999901
3

6

9

12

15

18

21

23

29

32

35

38

41

44

47

54

57

60

Bass Drum

63

66

76

80

83

86

89

92

95

98

Enya - Only If

Bass

♩ = 117,999901

3

8

12

16

21

26

30

34

38

43

V.S.

48

53

57

62

67

71

75

81

86

91

96

Enya - Only If

Choir

♩ = 117,999901

9

16

21

27

34

41

46

52

59

V.S.

64

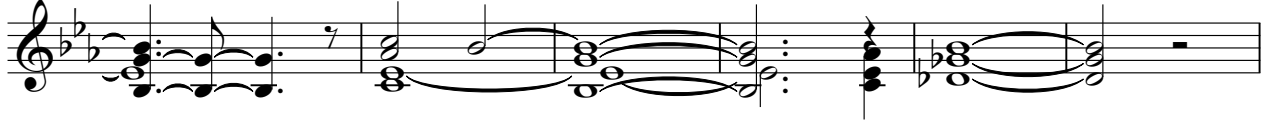

70

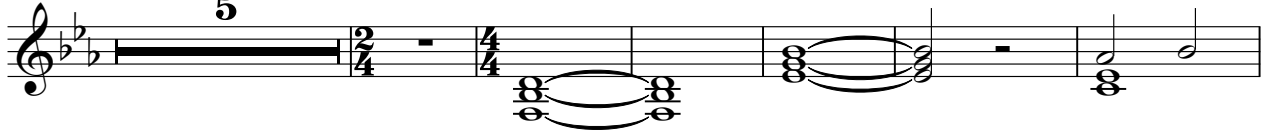

81

87

92

97

Main Vocal

Enya - Only If

♩ = 117,999901

6

9

12

15

18

21

24

27

30

33

36

39

42

45

49

53

5

60

63

66

72

78

85

88

91

97

♩ = 117,999901

3

7

11

15

19

23

27

31

35

39

43

47

51

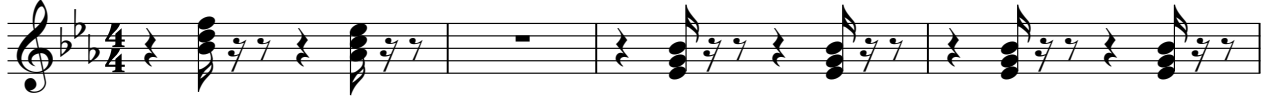

55

59

63

67

79

83

87

91

95

98

Enya - Only If

Piz1

♩ = 117,999901

6

10

13

17

21

6

30

33

36

40

44

3

2/4

4/4

51 **3**

57

61

65 **8** **3**

79

82

86

90

94

97

Enya - Only If

Backup Vocal

♩ = 117,999901

23

26

29

2

36

8

47

50

2

55

16

76

4

7

91

96

Enya - Only If

Bass

♩ = 117,999901

3

8

12

16

21

26

30

34

38

43

V.S.

48

53

57

62

67

71

75

80

84

89

94

97

Cello

Enya - Only If

♩ = 117,999901

3

8

14

20

24

26

28

33

39

45

V.S.

2

Cello

48

50

53

58

64

76

83

89

95

98

Enya - Only If

String1

♩ = 117,999901

3

7

11

15

19

23

26

29

32

35

V.S.

38

42

46

49

53

56

59

63

67

70

73

76

80

83

86

89

92

95

98