

# Enya - Only Time

♩ = 90,922043

Edited using OnlyFurBit PROcessor+

♩ = 90,922043

2

3

5

7

Congas

E. Bass

Syn. Str.

Syn. Str.

Syn. Str.

Syn. Str.

Who can say

Lead 3

Vla.

8

Congas

E. Bass

Syn. Str.

Syn. Str.

Syn. Str.

Syn. Str.

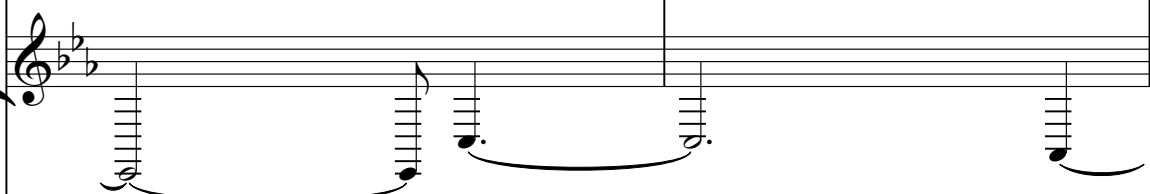

Where the road goes

Where the day flows

Lead 3

Vla.

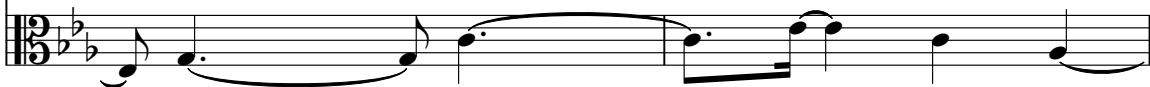

Congas

E. Bass

Syn. Str.

Syn. Str.

Syn. Str.

Syn. Str.

Only time

Lead 3

Vla.

11

Congas

E. Bass

Syn. Str.

Syn. Str.

Syn. Str.

Syn. Str.

And who can say

Lead 3

Vla.

Congas

E. Bass

Syn. Str.

Syn. Str.

Syn. Str.

Syn. Str.

Lead 3

Vla.

If your love grows

13

Congas

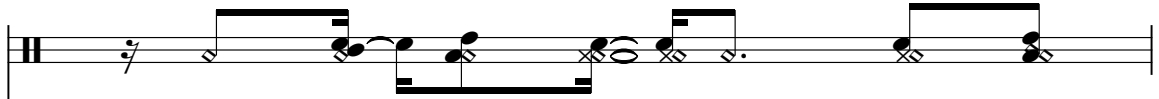

E. Bass

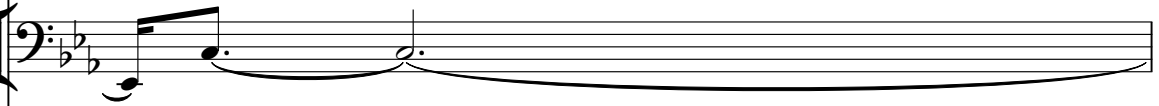

Syn. Str.

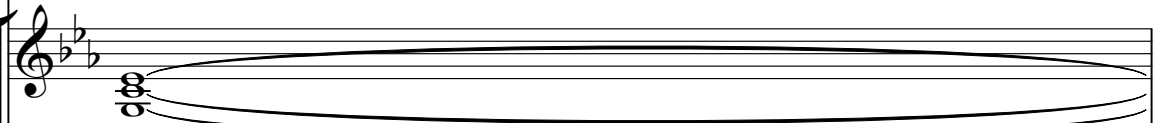

Syn. Str.

Syn. Str.

Syn. Str.

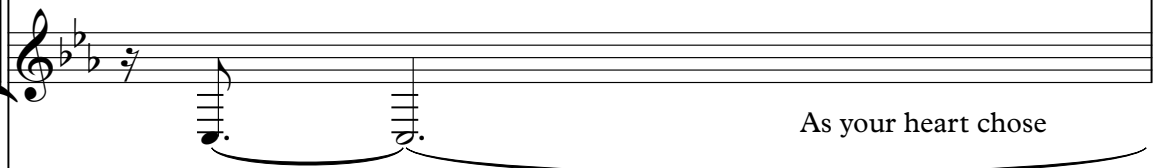

Lead 3

Vla.

Congas

E. Bass

Syn. Str.

Syn. Str.

Syn. Str.

Syn. Str.

Only time

Lead 3

Vla.

16

Pan.

Congas

E. Bass

E. Bass

A.

Syn. Str.

Syn. Str.

Syn. Str.

Syn. Str.

Lead 3

Vla.

We got a hand

18

Pan.

Congas

E. Bass

E. Bass

A.

Syn. Str.

Syn. Str.

Syn. Str.

Syn. Str.

We got a hand

We go there

Lead 3

Vla.

20

Pan.

Congas

E. Bass

E. Bass

A.

Syn. Str.

Syn. Str.

Syn. Str.

Lead 3

Vla.

21

Pan.

Congas

E. Bass

E. Bass

A.

Syn. Str.

Syn. Str.

Syn. Str.

Syn. Str.

We got a hand

Lead 3

Vla.

22

Pan.

Congas

E. Bass

E. Bass

A.

Syn. Str.

Syn. Str.

Syn. Str.

Syn. Str.

And go there

Lead 3

Vla.

23

Pan.

Congas

E. Bass

E. Bass

A.

Syn. Str.

Syn. Str.

Syn. Str.

Syn. Str.

We go, la da di da da

Lead 3

Vla.

24

Panpipes

Enya - Only Time

♩ = 90,922043

**16**

20

23

Congas Enya - Only Time

♩ = 90,922043

4

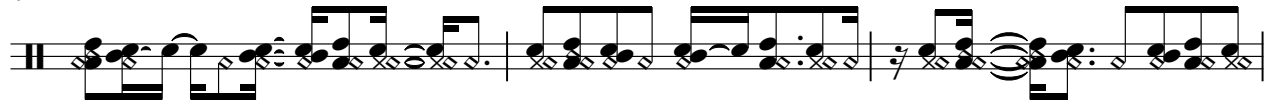

7

9

11

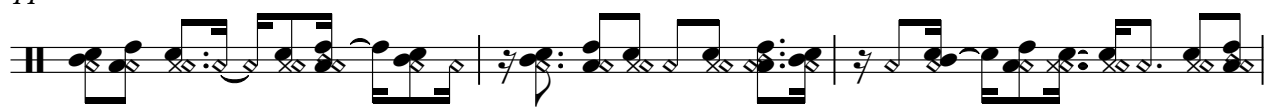

14

17

19

21

23

Enya - Only Time  
5-string Electric Bass

♩ = 90,922043

2

8

14

20

Fretless Electric Bass Enya - Only Time

♩ = 90,922043

**16**

16

20

20

Alto

Enya - Only Time

♩ = 90,922043

**16**

21

Synth Strings Enya - Only Time

♩ = 90,922043

2

9

15

20

Synth Strings Enya - Only Time

♩ = 90,922043

2

5

8

11

14

17

20

23

Synth Strings

Enya - Only Time

♩ = 90,922043

2

5

7

9

11

13

15

17

19

21

V.S.

Viola

Enya - Only Time

♩ = 90,922043

2

7

12

17

21

