

Enya - Orinoco Flow Sail Away 1

♩ = 114,002335

7

13

18

21 3

HARP

HARP

FINGERDBA

CHOIR AAH

PIZZICATO

VOICE OOH

24

HARP

HARP

TAIKO

FINGERDBA

CHOIR AAH

PIZZICATO

VOICE OOH

VOICE OOH

A.PIANO 1

29

HARP

TAIKO

FINGERDBA

CHOIR AAH

PIZZICATO

VOICE OOH

A.PIANO 1

34

HARP

TAIKO

CHOIR AAH

CHOIR AAH

PIZZICATO

VOICE OOH

VOICE OOH

A.PIANO 1

A.PIANO 1

39

HARP

HARP

TAIKO

CHOIR AAH

CHOIR AAH

PIZZICATO

VOICE OOH

A.PIANO 1

A.PIANO 1

44

HARP

HARP

TAIKO

CHOIR AAH

PIZZICATO

VOICE OOH

47

HARP

HARP

TAIKO

CHOIR AAH

PIZZICATO

VOICE OOH

50

DRUMS

HARP

HARP

TAIKO

CHOIR AAH

PIZZICATO

VOICE OOH

VOICE OOH

56

DRUMS

CHOIR AAH

VOICE OOH

VOICE OOH

64

HARP

TAIKO

CHOIR AAH

PIZZICATO

VOICE OOH

A.PIANO 1

70

HARP

TAIKO

CHOIR AAH

PIZZICATO

VOICE OOH

VOICE OOH

A.PIANO 1

A.PIANO 1

75

HARP

TAIKO

CHOIR AAH

PIZZICATO

VOICE OOH

A.PIANO 1

A.PIANO 1

80

HARP

TAIKO

CHOIR AAH

PIZZICATO

VOICE OOH

A.PIANO 1

A.PIANO 1

85

HARP

TAIKO

CHOIR AAH

PIZZICATO

VOICE OOH

VOICE OOH

A.PIANO 1

90

HARP

TAIKO

CHOIR AAH

CHOIR AAH

PIZZICATO

VOICE OOH

VOICE OOH

95

HARP

TAIKO

CHOIR AAH

CHOIR AAH

PIZZICATO

VOICE OOH

VOICE OOH

100

HARP

CHOIR AAH

PIZZICATO

VOICE OOH

106

CHOIR AAH

VOICE OOH

DRUMS

Enya - Orinoco Flow Sail Away 1

♩ = 114,002335

52

57

62

53

HARP

Enya - Orinoco Flow Sail Away 1

♩ = 114,002335

16

19

21

23

25

16

43

45

47

49

51

64

Enya - Orinoco Flow Sail Away 1

HARP

♩ = 114,002335

2

6

10

14

18

23

28

32

36

40

V.S.

44

49

66

70

74

78

82

86

90

94

HARP

98

102

105

TAIKO

Enya - Orinoco Flow Sail Away 1

♩ = 114,002335

2

23

29

34

39

44

49

65

70

74

78

12

V.S.

82

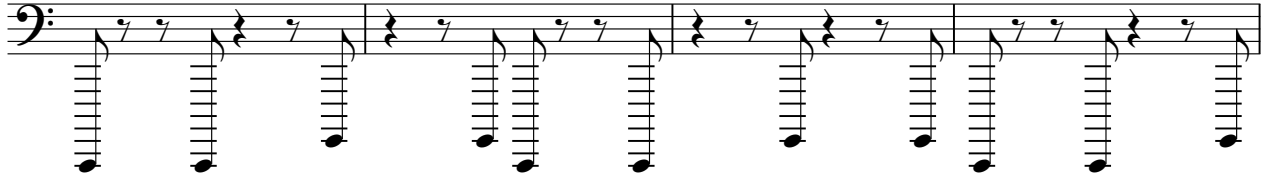

86

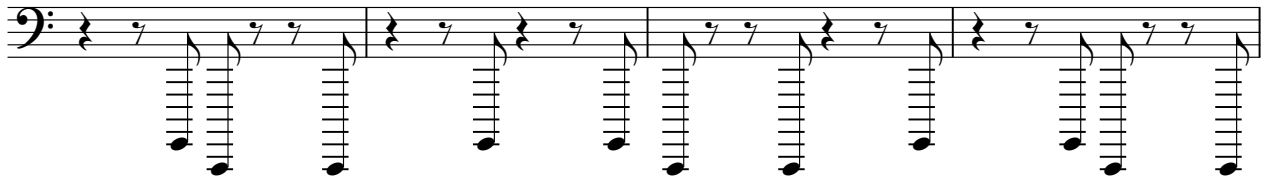

90

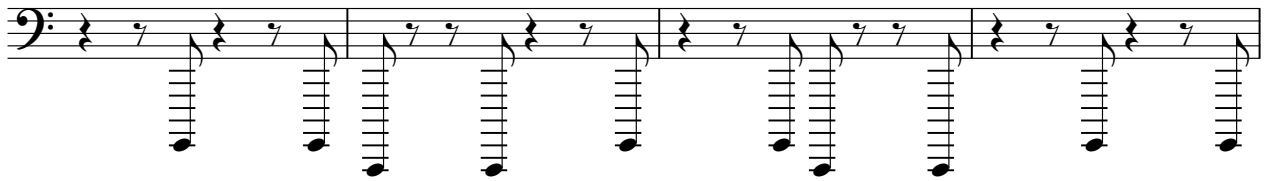

94

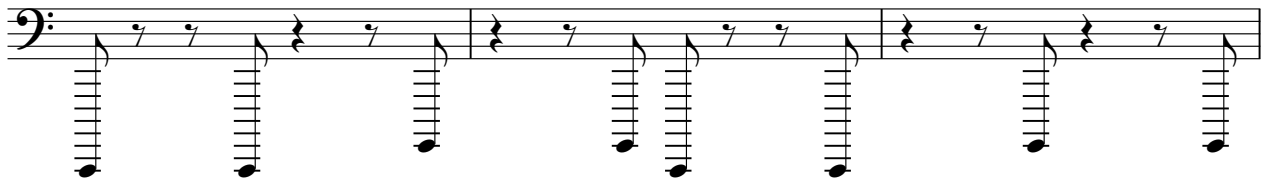

97

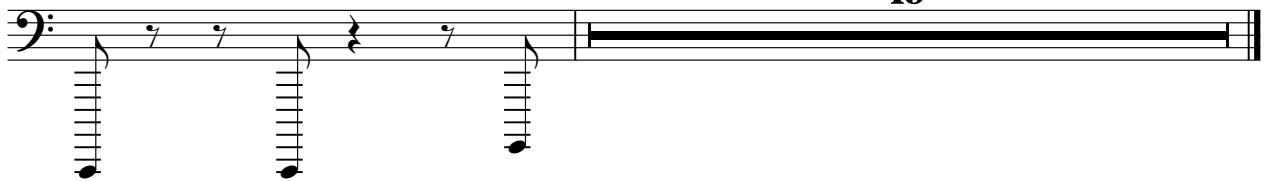

♩ = 114,002335

19

24

30

84

CHOIR AAH

Enya - Orinoco Flow Sail Away 1

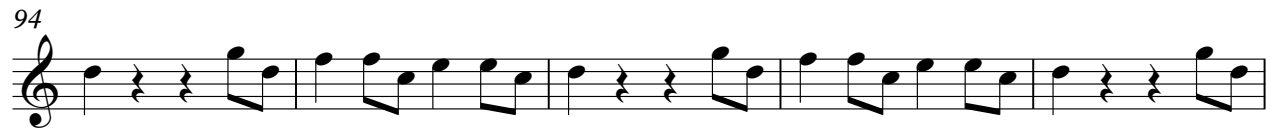

CHOIR AAH

Enya - Orinoco Flow Sail Away 1

♩ = 114,002335

2 9

15 22

40 36

79

85

91

96 18

CHOIR AAH

Enya - Orinoco Flow Sail Away 1

♩ = 114,002335

2 14

20

25

32 8

45

50

57

65

71 43

PIZZICATO

Enya - Orinoco Flow Sail Away 1

♩ = 114,002335

V.S.

31

36

40

45

50

13

67

72

4

PIZZICATO

105

VOICE OOH

Enya - Orinoco Flow Sail Away 1

♩ = 114,002335

7

12

16

21

26

8

37

41

46

51

3

57

3

13

VOICE OOH

Enya - Orinoco Flow Sail Away 1

$\text{♩} = 114,002335$

2 24

30

35 17

57

63 2

70

73 11

2

VOICE OOH

86

93

99

106

112

A.PIANO 1

Enya - Orinoco Flow Sail Away 1

♩ = 114,002335

8

12

16

10

29

33

37

41

23

66

70

74

78

82

86

89

27

A.PIANO 1

Enya - Orinoco Flow Sail Away 1

♩ = 114,002335

6

10

14

17

34

38

42

31

76

80

35