

Enya - Orinoco Flow Sail Away 2

♩ = 200,000000 ♪ = 117,000114

Timpani

Cabasa

Harp

Acoustic Bass

Soprano

Quintus

Synth Voice

Tape Sampler Keyboard [Strings]

Synth Strings

Synth Strings

Pad 1 (New Age)

FX 5 (Brightness)

Solo

0231FLOW

♩ = 200,000000 ♪ = 117,000114

4

Syn. Voice

Tape Smp. Str

Syn. Str.

Solo

Double bar line

7

Syn. Voice

Tape Smp. Str

Syn. Str.

Solo

Double bar line

10

Q.

Syn. Voice

Tape Smp. Str

Syn. Str.

FX 5

Solo

12

Q.

Syn. Voice

Tape Smp. Str

Syn. Str.

FX 5

Solo

14

Q.

Syn. Voice

Tape Smp. Str

Syn. Str.

FX 5

Solo

16

Q.
Syn. Voice
Tape Smp. Str.
Syn. Str.
FX 5
Solo

18

Hp.
Q.
Syn. Voice
Tape Smp. Str.
Syn. Str.
FX 5
Solo

20

Hp.

Syn. Voice

Tape Smp. Str.

Syn. Str.

FX 5

Solo

22

Hp.

Syn. Voice

Tape Smp. Str.

Syn. Str.

FX 5

Solo

24

Hp.

Syn. Voice

Tape Smp. Str

Syn. Str.

FX 5

Solo

==

26

Timp.

Hp.

Syn. Voice

Tape Smp. Str

Syn. Str.

Pad 1

FX 5

Solo

29

Timp.

S.

Syn. Voice

Tape Smp. Str.

Syn. Str.

Solo

32

Timp.

S.

Syn. Voice

Tape Smp. Str.

Syn. Str.

Solo

35

37

Timp.

S.

Q.

Syn. Voice

Tape Smp. Str

Syn. Str.

FX 5

Solo

39

Timp.

Q.

Syn. Voice

Tape Smp. Str

Syn. Str.

FX 5

Solo

41

43

45

47

49

Timp.

Hp.

Syn. Voice

Tape Smp. Str.

Syn. Str.

FX 5

Solo

==

51

Timp.

Hp.

Syn. Voice

Tape Smp. Str.

Syn. Str.

FX 5

Solo

53

The musical score consists of the following parts:

- Timp.**: Timpani part in bass clef with a rhythmic pattern of eighth notes.
- Cab.**: Cymbal part with a double bar line at the start and some notes in the second measure.
- Hp.**: Harp part in bass clef with a complex, flowing melodic line.
- A. Bass**: Acoustic Bass part in bass clef, mostly silent with a few notes.
- Q.**: Quil part in treble clef with a melodic line.
- Syn. Voice**: Synthesizer Voice part in treble clef with a sustained chord and some notes.
- Tape Smp. Str.**: Tape Sample Strings part in treble clef with a rhythmic pattern.
- Syn. Str.**: Synthesizer Strings part in treble clef with a rhythmic pattern.
- Pad 1**: Pad 1 part in treble clef with a melodic line.
- FX 5**: FX 5 part in treble clef with a rhythmic pattern.
- Solo**: Solo part in treble clef with a melodic line.

56

Cab. 

A. Bass 

Q. 

Syn. Voice 

Syn. Str. 

FX 5 

60

Cab. 

A. Bass 

Q. 

Syn. Voice 

Syn. Str. 

FX 5 

64

Cab. A. Bass Q. Syn. Voice Syn. Str. FX 5

68

Timp. S. Syn. Voice Tape Smp. Str. Syn. Str. Solo

71

71

Timp.

S.

Syn. Voice

Tape Smp. Str.

Syn. Str.

Solo

74

74

Timp.

S.

Q.

Syn. Voice

Tape Smp. Str.

Syn. Str.

FX 5

Solo

76

Timp.

S.

Q.

Syn. Voice

Tape Smp. Str

Syn. Str.

FX 5

Solo

78

Timp.

Q.

Syn. Voice

Tape Smp. Str

Syn. Str.

FX 5

Solo

80

82

84

Timp.

Q.

Syn. Voice

Tape Smp. Str

Syn. Str.

FX 5

Solo

86

Timp.

S.

Q.

Syn. Voice

Tape Smp. Str

Syn. Str.

FX 5

Solo

88

90

92

94

96

98

100

Timp.

S.

Q.

Syn. Voice

Tape Smp. Str

Syn. Str.

FX 5

Solo

102

Timp.

S.

Q.

Syn. Voice

Tape Smp. Str.

Syn. Str.

FX 5

Solo

104

108

110

112

112

Timp.

S.

Q.

Syn. Voice

Tape Smp. Str

Syn. Str.

FX 5

Solo

115

115

Timp.

S.

Syn. Voice

Tape Smp. Str

Syn. Str.

Solo

118

S.

Syn. Voice

Tape Smp. Str

Syn. Str.

Solo

121

S.

Syn. Voice

Tape Smp. Str

Syn. Str.

Solo

124

S.

Syn. Voice

Enya - Orinoco Flow Sail Away 2

Timpani

♪ = 200,000000 ♩ = 117,000114

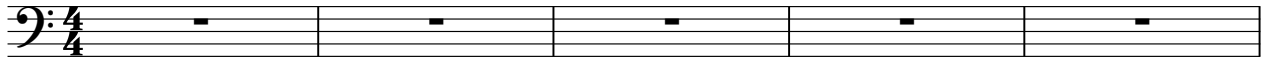

Timpani

68

72

76

80

84

88

92

96

100

104

Timpani

108

112

115

Cabasa

Enya - Orinoco Flow Sail Away 2

♩ = 200,000000 ♪ = 117,000114

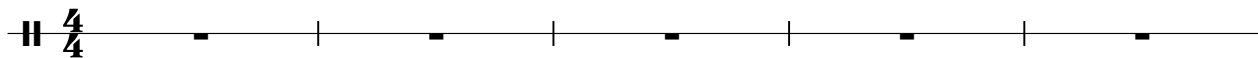

Enya - Orinoco Flow Sail Away 2

Harp

♪ = 200,000000 ♩ = 117,000114

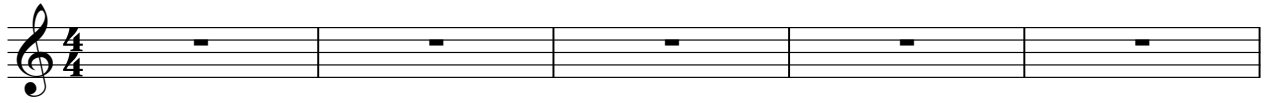

V.S.

2

Harp

53

73

128

2

Acoustic Bass

Enya - Orinoco Flow Sail Away 2

♩ = 200,000000 ♪ = 117,000114

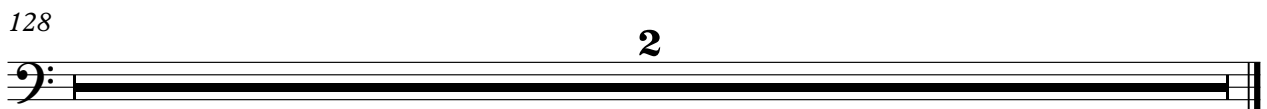
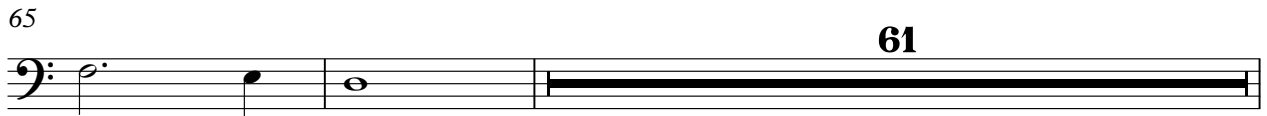
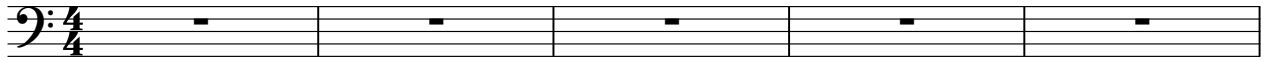

Enya - Orinoco Flow Sail Away 2

Soprano

♩ = 200,000000 ♪ = 117,000114

6 **23**

32

36 **30**

69

73

77 **9** **3**

92

97

102

2

Soprano

108

113

117

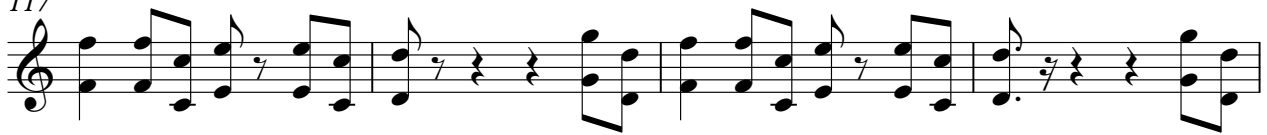

121

3

128

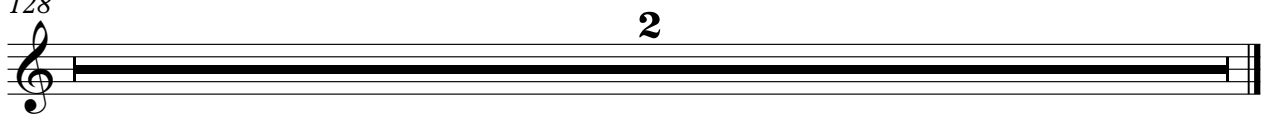

2

Enya - Orinoco Flow Sail Away 2

Quintus

♩ = 200,000000 ♩ = 117,000114
0231FLOW

Quintus

59

8

63

9

75

8

78

8

81

8

84

8

87

8

90

8

93

8

96

8

99

102

105

108

111

113

128

Enya - Orinoco Flow Sail Away 2

Synth Voice

♩ = 200,000000 ♩ = 117,000114

6

13

20

27

35

42

49

56

61

66

73

80

87

94

101

108

115

122

128

Enya - Orinoco Flow Sail Away 2
Tape Sampler Keyboard [Strings]

♪ = 200,000000 ♩ = 117,000114

5

9

13

17

21

25

29

33

37

V.S.

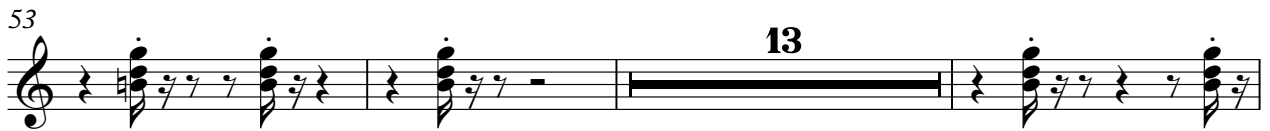

93

97

101

105

109

113

117

121

128

Enya - Orinoco Flow Sail Away 2

Synth Strings

♩ = 200,000000 ♪ = 117,000114

4
6
9
12
15
18
20
22
24

V.S.

Synth Strings

52

55 **13**

70

73

76

79

82

85

88

91

V.S.

Synth Strings

Synth Strings

123

4 2

Synth Strings

Enya - Orinoco Flow Sail Away 2

♪ = 200,000000 ♪ = 117,000114

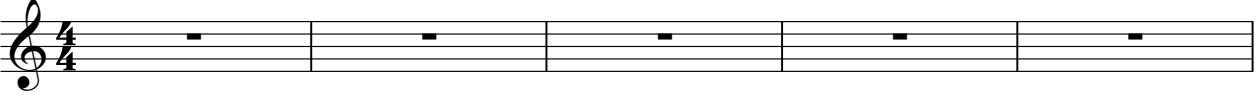

6 **49**

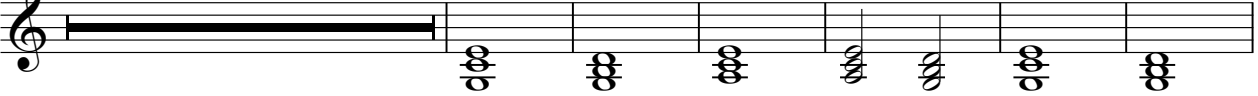

61 **61**

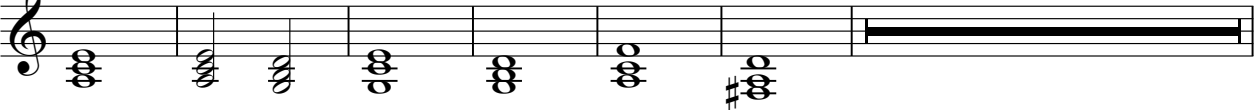

128 **2**

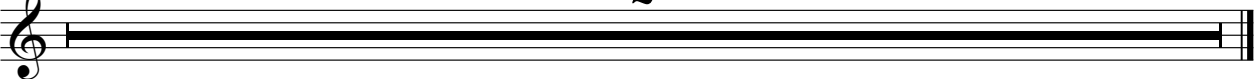

FX 5 (Brightness)

Enya - Orinoco Flow Sail Away 2

♩ = 200,000000 ♪ = 117,000114

36

39

41

43

46

51

56

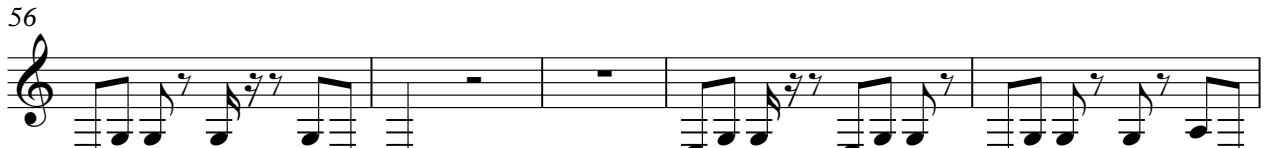

61

66

9

77

80

83

86

89

92

95

98

101

104

107

V.S.

110

113

13

128

2

Enya - Orinoco Flow Sail Away 2

Solo

♩ = 200,000000 ♪ = 117,000114

4

6

9

12

15

18

22

26

30

V.S.

79

82

85

88

91

94

97

100

103

106

V.S.

109

112

115

118

121

128