

# Enya - The Long Ships

♩ = 120,000000

STRINGS

STRINGS

4

STRINGS

STRINGS

6

STRINGS

STRINGS

8

HARP

CHOIR AAHS

STRINGS

11

HARP

CHOIR AAHS

14

HARP

CHOIR AAHS

17

CHOIR AAHS

STRINGS

20

CHOIR AAHS

STRINGS

23

CHOIR AAHS

STRINGS

26

PICCOLO

HARP

CHOIR AAHS

STRINGS

28

PICCOLO

HARP

CHOIR AAHS

STRINGS

30

PICCOLO

HARP

CHOIR AAHS

STRINGS

32

PICCOLO

HARP

CHOIR AAHS

STRINGS

34

PICCOLO

HARP

CHOIR AAHS

STRINGS

36

PICCOLO

HARP

CHOIR AAHS

STRINGS

39

HARP

CHOIR AAHS

42

HARP

CHOIR AAHS

45

CHOIR AAHS

STRINGS

49

CHOIR AAHS

STRINGS

53

PICCOLO

HARP

CHOIR AAHS

STRINGS

56

PICCOLO

HARP

CHOIR AAHS

STRINGS

62

PICCOLO

HARP

CHOIR AAHS

STRINGS

64

PICCOLO

HARP

CHOIR AAHS

STRINGS

66

PICCOLO

HARP

CHOIR AAHS

STRINGS

3

3

68

PICCOLO

HARP

CHOIR AAHS

STRINGS

3

3

70

PICCOLO

HARP

CHOIR AAHS

STRINGS

Detailed description of measures 70-71: The score is in 3/4 time with a key signature of one flat (B-flat). Measure 70: Piccolo (treble clef) plays a melodic line starting with a quarter rest, followed by eighth notes G4, A4, Bb4, A4, G4, F4, E4, D4, C4. A triplet of eighth notes (Bb4, A4, G4) is marked above the staff. Harp (bass clef) plays a steady eighth-note accompaniment: G3, A3, Bb3, A3, G3, F3, E3, D3, C3. Choir AAHS (treble clef) has a simple vocal line: G4, A4, Bb4, A4, G4, F4, E4, D4, C4. Strings (bass clef) play a bass line: G3, A3, Bb3, A3, G3, F3, E3, D3, C3. Measure 71: Piccolo continues with eighth notes G4, A4, Bb4, A4, G4, F4, E4, D4, C4. Harp continues with eighth notes G3, A3, Bb3, A3, G3, F3, E3, D3, C3. Choir AAHS has a vocal line: G4, A4, Bb4, A4, G4, F4, E4, D4, C4. Strings continue with eighth notes G3, A3, Bb3, A3, G3, F3, E3, D3, C3.

72

PICCOLO

HARP

STRINGS

Detailed description of measures 72-73: The score is in 3/4 time with a key signature of one flat (B-flat). Measure 72: Piccolo (treble clef) plays a melodic line starting with a quarter rest, followed by eighth notes G4, A4, Bb4, A4, G4, F4, E4, D4, C4. A triplet of eighth notes (Bb4, A4, G4) is marked above the staff. Harp (bass clef) plays a steady eighth-note accompaniment: G3, A3, Bb3, A3, G3, F3, E3, D3, C3. Strings (bass clef) play a bass line: G3, A3, Bb3, A3, G3, F3, E3, D3, C3. Measure 73: Piccolo continues with eighth notes G4, A4, Bb4, A4, G4, F4, E4, D4, C4. Harp continues with eighth notes G3, A3, Bb3, A3, G3, F3, E3, D3, C3. Strings continue with eighth notes G3, A3, Bb3, A3, G3, F3, E3, D3, C3.

PICCOLO

Enya - The Long Ships

♩ = 120,000000

25

28

30

34

37

17

56

60

63

66

68

V.S.

PICCOLO

71

HARP

Enya - The Long Ships

♩ = 120,000000

54

58

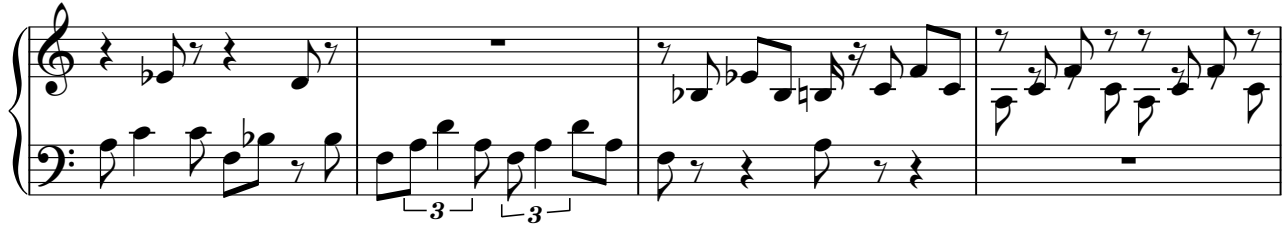

62

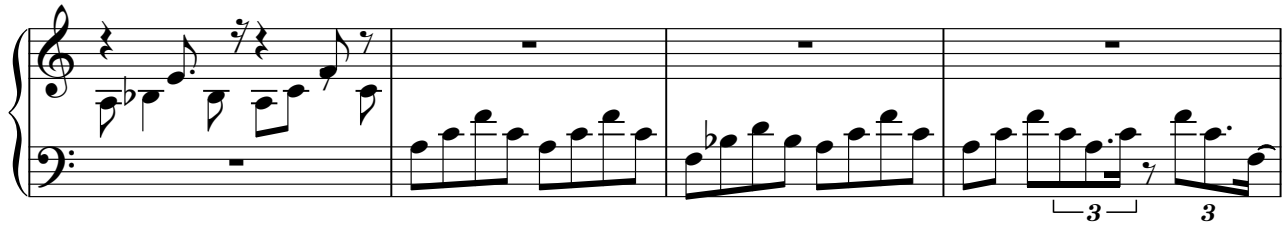

66

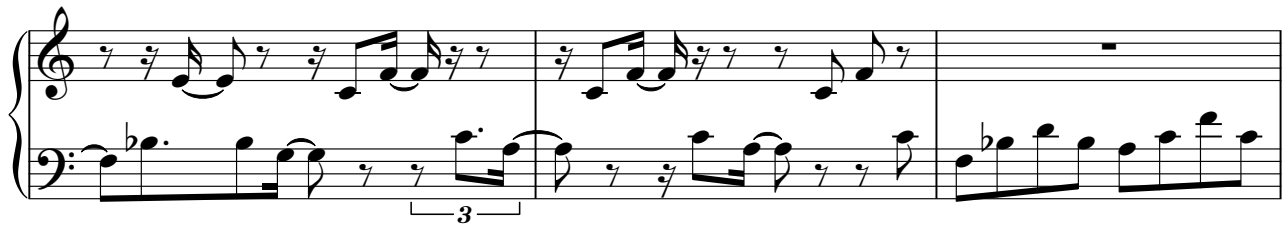

69

71

CHOIR AAHS

Enya - The Long Ships

♩ = 120,000000

7

13

19

23

29

34

40

46

51

57

V.S.

CHOIR AAHS

62

66

69

STRINGS

Enya - The Long Ships

♩ = 120,000000

**2**

5

7

**66**

STRINGS

Enya - The Long Ships

♩ = 120,000000

16

21

26

31

36

8

48

53

58

63

68

V.S.

