

Enya - The Sun In The Stream

♩ = 62,000126

TUBULARBEL

SLOWSTRING

A.PIANO 1

A.PIANO 1

5

BASSOON

TUBULARBEL

SLOWSTRING

A.PIANO 1

A.PIANO 1

17 3

BASSOON

SLOWSTRING

A.PIANO 1

A.PIANO 1

20

BASSOON

SLOWSTRING

A.PIANO 1

A.PIANO 1

32

BASSOON

SLOWSTRING

A.PIANO 1

35

BASSOON

SLOWSTRING

A.PIANO 1

38

BASSOON

SLOWSTRING

A.PIANO 1

41

BASSOON

CHOIR AAHS

SLOWSTRING

A.PIANO 1

A.PIANO 1

44

BASSOON

CHOIR AAHS

SLOWSTRING

A.PIANO 1

A.PIANO 1

47

BASSOON

CHOIR AAHS

SLOWSTRING

A.PIANO 1

A.PIANO 1

51

BASSOON

CHOIR AAHS

SLOWSTRING

A.PIANO 1

A.PIANO 1

54

BASSOON

CHOIR AAHS

SLOWSTRING

A.PIANO 1

A.PIANO 1

57

BASSOON

CHOIR AAHS

SLOWSTRING

A.PIANO 1

A.PIANO 1

60

BASSOON

CHOIR AAHS

SLOWSTRING

A.PIANO 1

A.PIANO 1

BASSOON

Enya - The Sun In The Stream

♩ = 62,000126
6

12

19

27

35

44

51

57

2

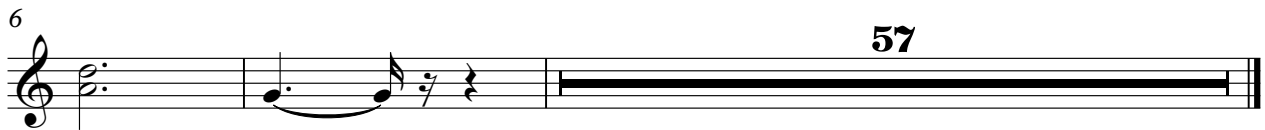

CHOIR AAHS

Enya - The Sun In The Stream

♩ = 62,000126

40

48

57

2

SLOWSTRING

Enya - The Sun In The Stream

♩ = 62,000126

12

23

33

43

54

Enya - The Sun In The Stream

A.PIANO 1

♩ = 62,000126

2

9

16

23 18

46

52

57 4

Enya - The Sun In The Stream

A.PIANO 1

♩ = 62,000126

2

7

11

15

19

23

27

31

35

39

V.S.

43

47

52

56

59
