

Enya - Watermark

♩ = 53,000256

CHOIR AAHS

E.PIANO 1

E.PIANO 1

SLOWSTRING

CELLO

A.PIANO 1

A.PIANO 1

5

E.PIANO 1

E.PIANO 1

SLOWSTRING

CELLO

A.PIANO 1

A.PIANO 1

7

E.PIANO 1

E.PIANO 1

SLOWSTRING

CELLO

A.PIANO 1

A.PIANO 1

9

CHOIR AAHS

E.PIANO 1

E.PIANO 1

SLOWSTRING

CELLO

A.PIANO 1

A.PIANO 1

11

CHOIR AAHS

E.PIANO 1

E.PIANO 1

SLOWSTRING

CELLO

A.PIANO 1

A.PIANO 1

13

CHOIR AAHS

E.PIANO 1

E.PIANO 1

SLOWSTRING

CELLO

A.PIANO 1

A.PIANO 1

15

CHOIR AAHS

E.PIANO 1

SLOWSTRING

CELLO

A.PIANO 1

17

CHOIR AAHS

E.PIANO 1

SLOWSTRING

CELLO

A.PIANO 1

18

CHOIR AAHS

E.PIANO 1

E.PIANO 1

SLOWSTRING

CELLO

A.PIANO 1

A.PIANO 1

CHOIR AAHS

E.PIANO 1

E.PIANO 1

SLOWSTRING

CELLO

A.PIANO 1

A.PIANO 1

22

CHOIR AAHS

E.PIANO 1

E.PIANO 1

SLOWSTRING

CELLO

A.PIANO 1

A.PIANO 1

24

CHOIR AAHS

E.PIANO 1

E.PIANO 1

SLOWSTRING

CELLO

A.PIANO 1

A.PIANO 1

26

CHOIR AAHS

E.PIANO 1

E.PIANO 1

SLOWSTRING

CELLO

A.PIANO 1

A.PIANO 1

28

CHOIR AAHS

E.PIANO 1

E.PIANO 1

SLOWSTRING

CELLO

A.PIANO 1

A.PIANO 1

30

CHOIR AAHS

E.PIANO 1

E.PIANO 1

SLOWSTRING

CELLO

A.PIANO 1

A.PIANO 1

CHOIR AAHS

E.PIANO 1

E.PIANO 1

SLOWSTRING

CELLO

A.PIANO 1

A.PIANO 1

34

CHOIR AAHS

E.PIANO 1

E.PIANO 1

SLOWSTRING

CELLO

A.PIANO 1

A.PIANO 1

36

CHOIR AAHS

E.PIANO 1

SLOWSTRING

CELLO

A.PIANO 1

39

CHOIR AAHS

E.PIANO 1

E.PIANO 1

SLOWSTRING

A.PIANO 1

A.PIANO 1

41

CHOIR AAHS

E.PIANO 1

E.PIANO 1

SLOWSTRING

CELLO

A.PIANO 1

A.PIANO 1

43

CHOIR AAHS

E.PIANO 1

E.PIANO 1

SLOWSTRING

CELLO

A.PIANO 1

A.PIANO 1

45

CHOIR AAHS

E.PIANO 1

E.PIANO 1

SLOWSTRING

CELLO

A.PIANO 1

A.PIANO 1

47

CHOIR AAHS

E.PIANO 1

E.PIANO 1

SLOWSTRING

CELLO

A.PIANO 1

A.PIANO 1

49

CHOIR AAHS

E.PIANO 1

E.PIANO 1

SLOWSTRING

CELLO

A.PIANO 1

A.PIANO 1

CHOIR AAHS

E.PIANO 1

E.PIANO 1

SLOWSTRING

CELLO

A.PIANO 1

A.PIANO 1

53

CHOIR AAHS

E.PIANO 1

E.PIANO 1

SLOWSTRING

CELLO

A.PIANO 1

A.PIANO 1

CHOIR AAHS

E.PIANO 1

E.PIANO 1

SLOWSTRING

CELLO

A.PIANO 1

A.PIANO 1

57

CHOIR AAHS

E.PIANO 1

E.PIANO 1

SLOWSTRING

CELLO

A.PIANO 1

A.PIANO 1

CHOIR AAHS

E.PIANO 1

E.PIANO 1

SLOWSTRING

CELLO

A.PIANO 1

A.PIANO 1

61

CHOIR AAHS

E.PIANO 1

E.PIANO 1

SLOWSTRING

CELLO

A.PIANO 1

A.PIANO 1

CHOIR AAHS

E.PIANO 1

E.PIANO 1

SLOWSTRING

CELLO

A.PIANO 1

A.PIANO 1

65

CHOIR AAHS

E.PIANO 1

E.PIANO 1

SLOWSTRING

CELLO

A.PIANO 1

A.PIANO 1

67

CHOIR AAHS

E.PIANO 1

E.PIANO 1

SLOWSTRING

CELLO

A.PIANO 1

A.PIANO 1

69

CHOIR AAHS

E.PIANO 1

E.PIANO 1

SLOWSTRING

CELLO

A.PIANO 1

A.PIANO 1

71

CHOIR AAHS

E.PIANO 1

E.PIANO 1

SLOWSTRING

CELLO

A.PIANO 1

A.PIANO 1

3

3

3

3

3

3

3

3

3

3

3

3

73

CHOIR AAHS

E.PIANO 1

E.PIANO 1

SLOWSTRING

CELLO

A.PIANO 1

A.PIANO 1

75

CHOIR AAHS

E.PIANO 1

E.PIANO 1

SLOWSTRING

CELLO

A.PIANO 1

A.PIANO 1

79

CHOIR AAHS

E.PIANO 1

E.PIANO 1

SLOWSTRING

CELLO

A.PIANO 1

91

E.PIANO 1

A.PIANO 1

93

E.PIANO 1

SLOWSTRING

A.PIANO 1

95

E.PIANO 1

SLOWSTRING

A.PIANO 1

98

E.PIANO 1

SLOWSTRING

A.PIANO 1

100

E.PIANO 1

SLOWSTRING

A.PIANO 1

102

E.PIANO 1

SLOWSTRING

A.PIANO 1

104

E.PIANO 1

SLOWSTRING

A.PIANO 1

106

E.PIANO 1

SLOWSTRING

A.PIANO 1

108

E.PIANO 1

SLOWSTRING

A.PIANO 1

Double bar line

110

E.PIANO 1

SLOWSTRING

A.PIANO 1

A.PIANO 1

Double bar line

112

E.PIANO 1

SLOWSTRING

A.PIANO 1

A.PIANO 1

Double bar line

♩ = 53,000256

8

13

18

22

27

32

34

♩ = 53,000256

5

7

10

12

14

18

21

23

26

28

30

32

34

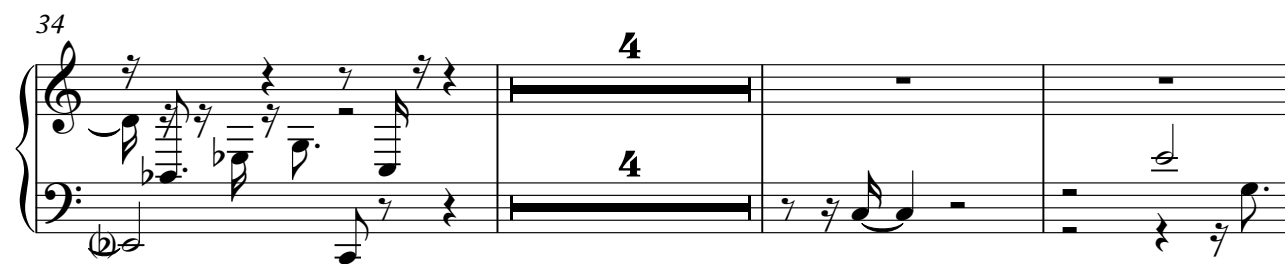

41

45

51

55

59

64

69

73

78

81

84

87

90

92

94

96

99

V.S.

101

104

106

108

110

112

E.PIANO 1

Enya - Watermark

$\text{♩} = 53,000256$

2

3

7

11

15

17

19

3

3

V.S.

22

26

30

33

36

39

41

43

45

47

49

51

53

55

57

59

61

63

65

67

69

71

73

75

77

SLOWSTRING

Enya - Watermark

♩ = 53,000256

2

7

11

15

20

25

30

34

SLOWSTRING

40

45

50

55

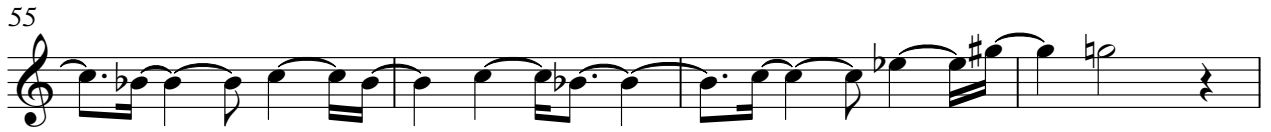

59

64

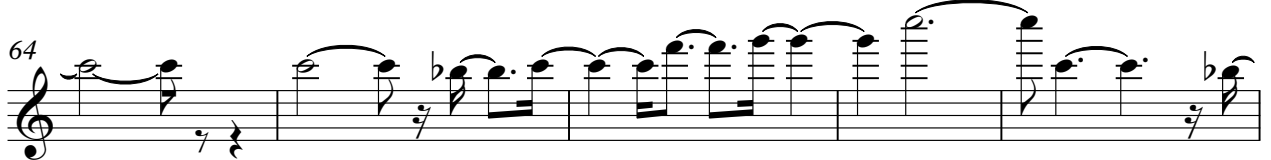

69

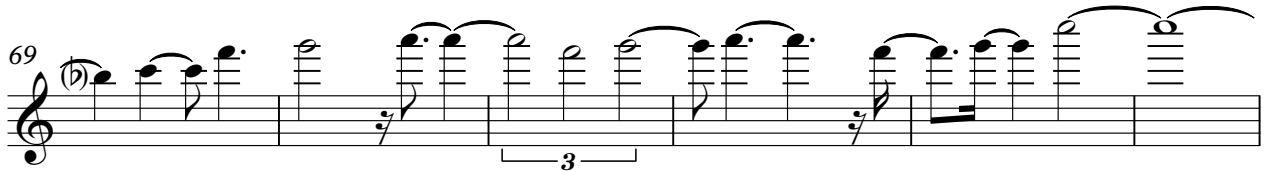

75

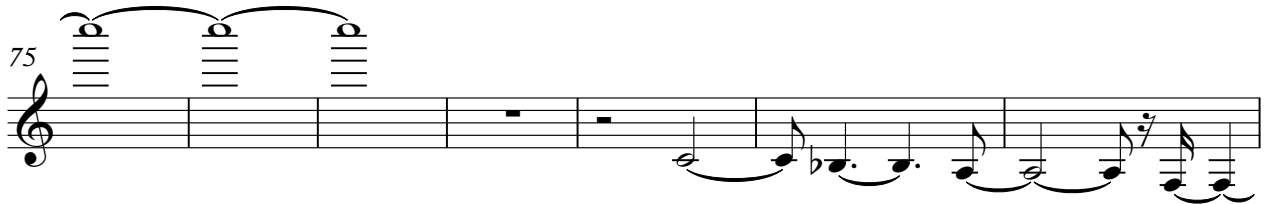

82

89

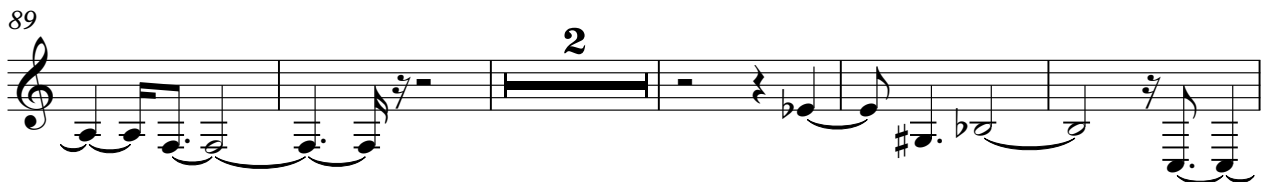

SLOWSTRING

96

102

109

112

CELLO

Enya - Watermark

♩ = 53,000256

2

8

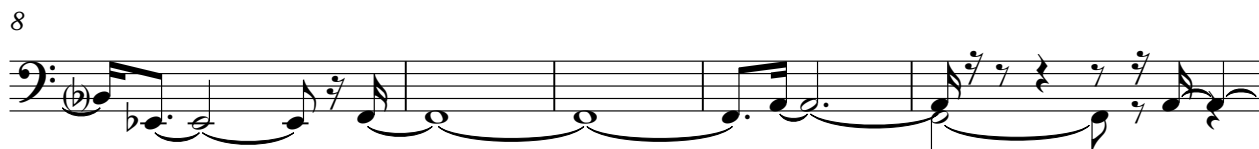

13

18

23

29

34

4

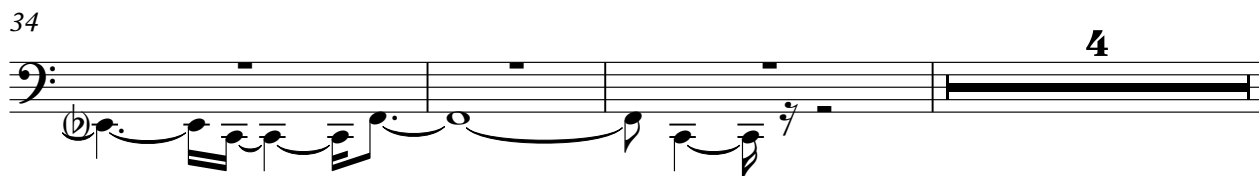

41

47

52

57

61

66

71

76

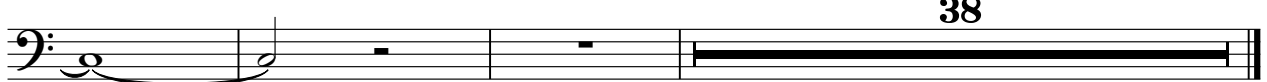

Enya - Watermark

A.PIANO 1

♩ = 53,000256

5

7

9

11

13

14

48

52

56

60

65

69

73

75

A.PIANO 1

100

101

103

105

107

109

111

Enya - Watermark

A.PIANO 1

$\text{♩} = 53,000256$

2

3

7

11

15

17

18

21

24

28

32

3

3

3

V.S.

A.PIANO 1

V.S.

4

A.PIANO 1

77

32

112

2
