

Enya Memory of Trees - On my way Home

0.0"
1.1,00
Enya - On My Way Home (From "The Memory of Trees")

♩ = 95,000145

8

Flute Lead

Percussion

Guitar

Enya Aahs

Synth

10

Flute Lead

Percussion

Guitar

Enya Aahs

Synth

12

Flute Lead

Percussion

Guitar

Enya Aahs

Synth

14

Flute Lead

Percussion

Guitar

Enya Aahs

Synth

16

Flute Lead

Percussion

Guitar

Enya Aahs

Synth

18

Flute Lead

Percussion

Guitar

Enya Aahs

Synth

20

Flute Lead

Percussion

Bells

Guitar

Enya Aahs

Synth

Grand Piano

22

Flute Lead

Percussion

Bells

Guitar

Enya Aahs

Pizzicato Strings

Synth

Synth Guitar

Strings

Grand Piano

23

24

Flute Lead

Percussion

Guitar

Enya Aahs

Pizzicato Strings

Synth

Synth Guitar

Strings

Grand Piano

26

Flute Lead

Percussion

Bells

Guitar

Enya Aahs

Pizzicato Strings

Synth

Synth Guitar

Strings

Grand Piano

27

Flute Lead

Percussion

Bells

Guitar

Enya Aahs

Pizzicato Strings

Synth

Synth Guitar

Strings

Grand Piano

28

30

Flute Lead

Percussion

Bells

Guitar

Enya Aahs

Pizzicato Strings

Synth

Synth Guitar

Strings

Grand Piano

31

32

Flute Lead

Percussion

Bells

Guitar

Enya Aahs

Pizzicato Strings

Synth

Synth Guitar

Strings

Grand Piano

34

Flute Lead

Percussion

Bells

Guitar

Strings

Grand Piano

36

Flute Lead

Percussion

Guitar

Enya Aahs

Synth

Strings

38

Flute Lead

Percussion

Guitar

Enya Aahs

Synth

Strings

40

Flute Lead

Percussion

Guitar

Enya Aahs

Synth

Strings

42

Flute Lead

Percussion

Guitar

Enya Aahs

Synth

Strings

44

Flute Lead

Percussion

Guitar

Enya Aahs

Synth

Strings

46

Flute Lead

Percussion

Guitar

Enya Aahs

Synth

Strings

48

Flute Lead

Percussion

Bells

Guitar

Enya Aahs

Synth

Strings

Grand Piano

50

Flute Lead

Percussion

Bells

Guitar

Enya Aahs

Pizzicato Strings

Synth

Synth Guitar

Strings

Grand Piano

51

Flute Lead

Percussion

Guitar

Enya Aahs

Pizzicato Strings

Synth

Synth Guitar

Strings

Grand Piano

52

54

Flute Lead

Percussion

Bells

Guitar

Enya Aahs

Pizzicato Strings

Synth

Synth Guitar

Strings

Grand Piano

55

56

Flute Lead

Percussion

Bells

Guitar

Enya Aahs

Pizzicato Strings

Synth

Synth Guitar

Strings

Grand Piano

58

59

Flute Lead

Percussion

Bells

Guitar

Enya Aahs

Pizzicato Strings

Synth

Synth Guitar

Strings

Grand Piano

60

Flute Lead

Percussion

Bells

Guitar

Enya Aahs

Pizzicato Strings

Synth

Synth Guitar

Strings

Grand Piano

62

Flute Lead

Guitar

Synth

Strings

64

Flute Lead

Guitar

Synth

Strings

65

Flute Lead

Guitar

Synth

Strings

66

Flute Lead

Guitar

Synth

Strings

68

Flute Lead

Guitar

Synth

Strings

70

Flute Lead

Guitar

Synth

Strings

72

Flute Lead

Percussion

Bells

Guitar

Enya Aahs

Pizzicato Strings

Synth

Synth Guitar

Strings

Grand Piano

74

76

Flute Lead

Percussion

Bells

Guitar

Enya Aahs

Pizzicato Strings

Synth

Synth Guitar

Strings

Grand Piano

77

78

Flute Lead

Percussion

Bells

Guitar

Enya Aahs

Pizzicato Strings

Synth

Synth Guitar

Strings

Grand Piano

80

81

Flute Lead

Percussion

Bells

Guitar

Enya Aahs

Pizzicato Strings

Synth

Synth Guitar

Strings

Grand Piano

82

84

Flute Lead

Percussion

Bells

Guitar

Enya Aahs

Pizzicato Strings

Synth

Synth Guitar

Strings

Grand Piano

85

86

Flute Lead

Percussion

Guitar

Enya Aahs

Pizzicato Strings

Synth

Synth Guitar

Strings

Grand Piano

88

89

Flute Lead

Percussion

Bells

Guitar

Enya Aahs

Pizzicato Strings

Synth

Synth Guitar

Strings

Grand Piano

Detailed description of the musical score: The score is for page 42, starting at measure 89. It features ten staves. The Flute Lead staff has a treble clef and contains a melodic line with a dotted quarter note, an eighth note, and a quarter note. The Percussion staff has a double bar line and contains a quarter note followed by a quarter rest. The Bells staff has a treble clef and contains a dotted quarter note followed by a quarter rest. The Guitar staff has a treble clef and contains a complex melodic line with many sixteenth notes. The Enya Aahs staff has a treble clef and contains a sustained chord. The Pizzicato Strings staff has a treble clef and contains a series of chords with a pizzicato symbol. The Synth staff has a treble clef and contains a sustained chord with a synth symbol. The Synth Guitar staff has a treble clef and contains a series of chords with a synth symbol. The Strings staff has a bass clef and contains a sustained chord. The Grand Piano staff has a treble clef and contains a series of chords with a grand piano symbol.

90

92

Flute Lead

Percussion

Bells

Guitar

Enya Aahs

Pizzicato Strings

Synth

Synth Guitar

Strings

Grand Piano

93

- Enya Aahs:** Represents vocal harmonies with a sustained chord.

94

Flute Lead

Percussion

Bells

Guitar

Enya Aahs

Pizzicato Strings

Synth

Synth Guitar

Strings

Grand Piano

96

Percussion

Bells

Guitar

Enya Aahs

Pizzicato Strings

Synth

Synth Guitar

Strings

Grand Piano

97

Percussion

Guitar

Enya Aahs

Pizzicato Strings

Synth

Synth Guitar

Strings

Grand Piano

98

Percussion

Guitar

Enya Aahs

Pizzicato Strings

Synth

Synth Guitar

Strings

Grand Piano

100

Percussion

Bells

Guitar

Enya Aahs

Pizzicato Strings

Synth

Synth Guitar

Strings

Grand Piano

- Pizzicato Strings:** Provides a rhythmic accompaniment using chords with a 'pizzicato' articulation mark.
- Synth Guitar:** A rhythmic accompaniment using chords with a 'pizzicato' articulation mark.
- Grand Piano:** A rhythmic accompaniment using chords with a 'pizzicato' articulation mark.

101

Percussion

Bells

Guitar

Enya Aahs

Pizzicato Strings

Synth

Synth Guitar

Strings

Grand Piano

102

Percussion

Bells

Guitar

Enya Aahs

Pizzicato Strings

Synth

Synth Guitar

Strings

Grand Piano

104

Percussion

Bells

Guitar

Enya Aahs

Pizzicato Strings

Synth

Synth Guitar

Strings

Grand Piano

105

Percussion

Bells

Guitar

Enya Aahs

Pizzicato Strings

Synth

Synth Guitar

Strings

Grand Piano

106

Percussion

Bells

Guitar

Enya Aahs

Pizzicato Strings

Synth

Synth Guitar

Strings

Grand Piano

108

Percussion

Bells

Guitar

Enya Aahs

Synth

Synth Guitar

Strings

Grand Piano

110

Percussion

Guitar

Enya Aahs

Synth

Synth Guitar

Strings

Grand Piano

112

Percussion

Bells

Guitar

Enya Aahs

Synth

Synth Guitar

Strings

Grand Piano

113

Percussion

Bells

Guitar

Enya Aahs

Synth

Synth Guitar

Strings

Grand Piano

114

Percussion

Bells

Guitar

Enya Aahs

Synth

Synth Guitar

Strings

Grand Piano

116

Percussion

Bells

Guitar

Enya Aahs

Synth

Synth Guitar

Strings

Grand Piano

117

Percussion

Bells

Guitar

Enya Aahs

Synth

Synth Guitar

Strings

Grand Piano

118

Percussion

Bells

Guitar

Enya Aahs

Synth

Synth Guitar

Strings

Grand Piano

120

Percussion

Bells

Guitar

Enya Aahs

Synth

Synth Guitar

Strings

Grand Piano

Enya Memory of Trees - On my way Home

Flute Lead

♩ = 95,000145

6

11

2

18

23

28

2

35

40

2

47

52

57

2

63

69

74

80

85

90

93

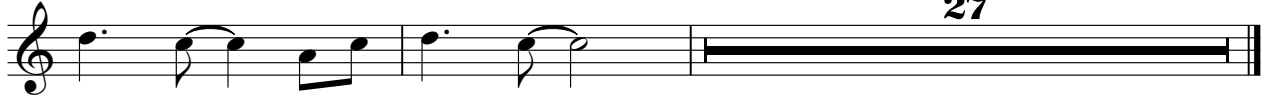

Percussion

Enya Memory of Trees - On my way Home

♩ = 95,000145

6

12

18

24

30

36

42

48

54

59

10

Percussion

72

78

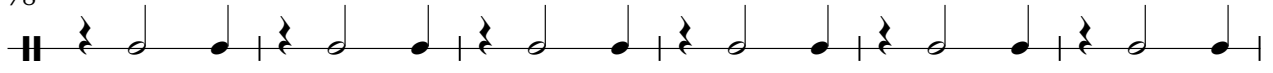

84

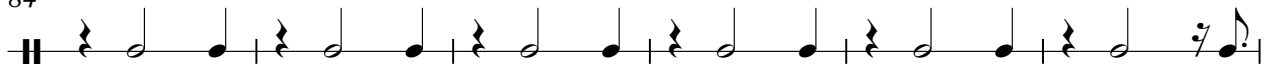

90

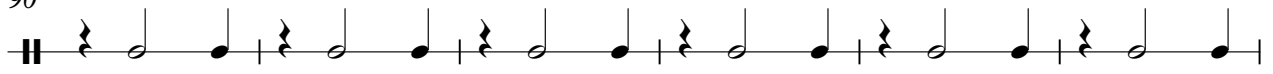

96

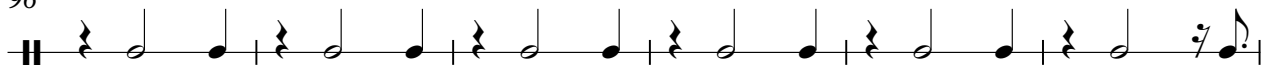

102

108

114

118

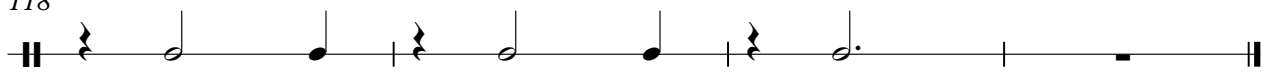

Enya Memory of Trees - On my way Home

Bells

♩ = 95,000145

2

Bells

108

116

Enya Memory of Trees - On my way Home

Guitar

♩ = 95,000145

5

8

10

12

14

16

18

20

22

24

V.S.

26

28

30

32

35

37

39

41

43

45

47

49

51

53

55

57

59

61

63

65

67

69

71

73

75

77

79

81

83

85

87

89

91

93

95

97

99

101

V.S.

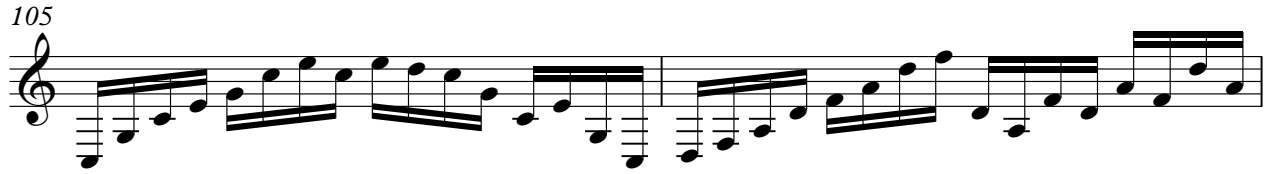

♩ = 95,000145

4

11

18

25

33

2

41

48

56

60

10

72

80

87

95

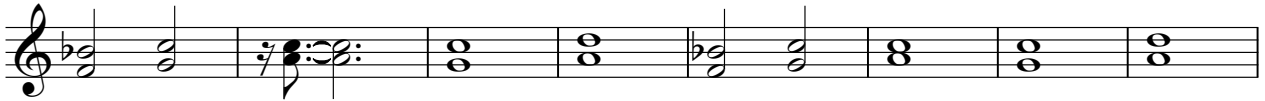

103

110

116

♩ = 95,000145

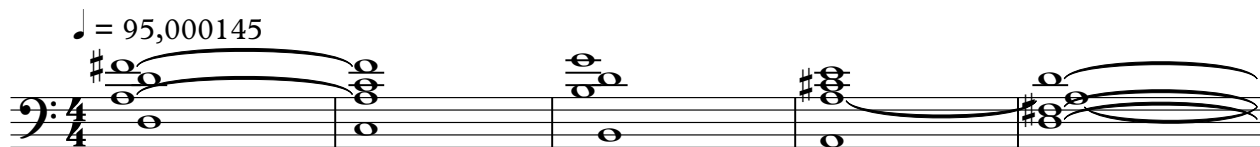

6

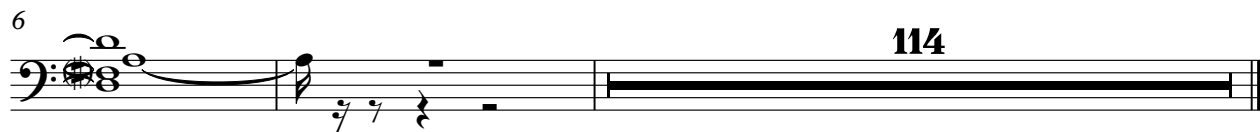

114

Pizzicato Strings

Enya Memory of Trees - On my way Home

♩ = 95,000145

21

24

27

30

33

16

51

54

57

60

10

Pizzicato Strings

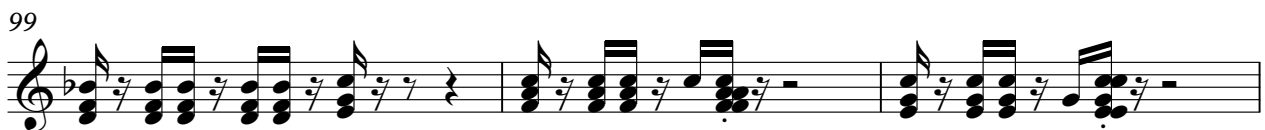
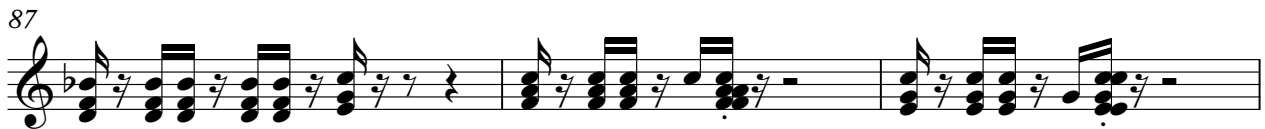
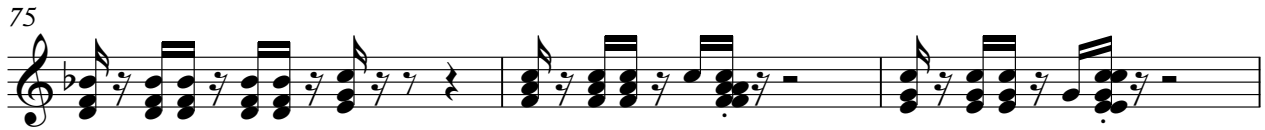

Pizzicato Strings

102

105

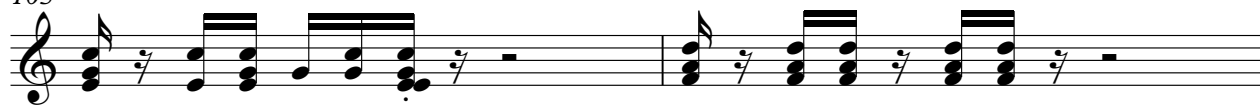

107

Enya Memory of Trees - On my way Home

Synth

♩ = 95,000145

4

12

19

26

33

2

42

49

56

♩ = 95,000145

21

23

25

27

29

31

33

16

80

82

84

86

88

90

92

94

96

98

V.S.

119

Enya Memory of Trees - On my way Home

Strings

♩ = 95,000145

21

27

34

42

49

54

61

69

77

84

V.S.

91

97

104

111

117

Grand Piano

Enya Memory of Trees - On my way Home

♩ = 95,000145

20

23

25

27

29

31

33

14

50

52

54

56

58

60

72

74

76

78

80

82

84

86

88

90

92

94

96

98

V.S.

120

