

# Enya Sheperd Moon - Carrabean Blue

♩ = 169,000275

Piano

Percussion

Percussion

12 String Guitar

Nova Choir

Electric Bass

Strings

Harp

Harp

Strings

Melody(Harp)

12 String Guitar

7

Perc. Perc. E. Bass Solo Solo Solo Solo

14

Perc. Perc. E. Bass Solo Solo Solo Solo

20

Perc.

Solo

Solo

Solo

25

Perc.

Solo

Solo

Solo

30

Perc.

Perc.

E. Bass

Solo

Solo

Solo

Solo

35

Perc.

Perc.

E. Bass

Solo

Solo

Solo

40

Perc.

Perc.

E. Bass

Solo

Solo

Solo

45

Perc.

Perc.

E. Bass

Solo

Solo

Solo

50

55

Perc.

J. Gtr.

J. Gtr.

Solo

Solo

Solo

Solo

60

Perc.

J. Gtr.

J. Gtr.

Solo

Solo

Solo

Solo

65

Perc.

J. Grt.

J. Grt.

Solo

Solo

Solo

Solo

70

Perc.

J. Grt.

J. Grt.

Solo

Solo

Solo

Solo

75

Perc.

J. Gtr.

J. Gtr.

Solo

Solo

Solo

Solo

80

Perc.

J. Gtr.

J. Gtr.

Solo

Solo

Solo

Solo

85

Perc.

J. Gtr.

J. Gtr.

Solo

Solo

Solo

Solo

89

Perc.

J. Gtr.

J. Gtr.

Solo

Solo

Solo

Solo

94

Perc.

J. Gtr.

J. Gtr.

Solo

Solo

Solo

Solo

99

Perc.

J. Gtr.

J. Gtr.

Solo

Solo

Solo

Solo

103

Perc.

J. Gtr.

J. Gtr.

Solo

Solo

Solo

Solo

107

Perc.

J. Gtr.

J. Gtr.

Solo

Solo

Solo

Solo

112

Perc.

J. Gtr.

J. Gtr.

Solo

Solo

Solo

Solo

117

Perc.

J. Gtr.

J. Gtr.

Solo

Solo

Solo

Solo

122

Perc.

J. Gtr.

J. Gtr.

Solo

Solo

Solo

Solo

126

Perc.

J. Gtr.

J. Gtr.

Solo

Solo

Solo

Solo

130

Perc.

J. Gtr.

J. Gtr.

Solo

Solo

Solo

Solo

135

Perc.

J. Gtr.

J. Gtr.

Solo

Solo

Solo

Solo

139

Perc.

J. Gtr.

J. Gtr.

Solo

Solo

Solo

Solo

144

Perc.

J. Gtr.

J. Gtr.

Solo

Solo

Solo

Solo

149

Perc.

J. Gtr.

J. Gtr.

Solo

Solo

Solo

Solo

153

Perc.

J. Gtr.

J. Gtr.

Solo

Solo

Solo

Solo

157

Perc.

J. Gtr.

J. Gtr.

Solo

Solo

Solo

Solo

161

Perc.

J. Gtr.

J. Gtr.

Solo

Solo

Solo

Solo

# Enya Sheperd Moon - Carrabean Blue

## Percussion

♩ = 169,000275

Piano

111

# Enya Sheperd Moon - Carrabean Blue

## Percussion

♩ = 169,000275

Piano

12

20

25

30

36

41

46

52

57

V.S.

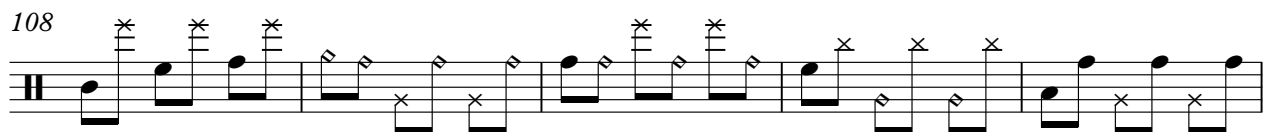
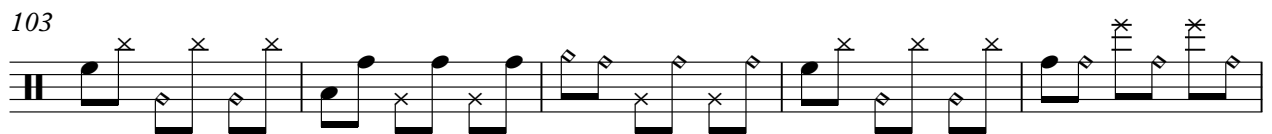
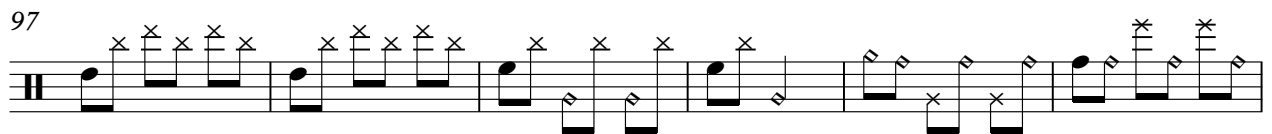
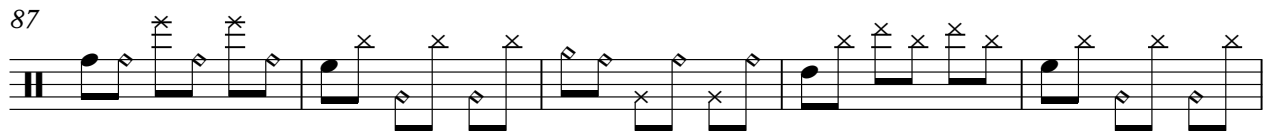
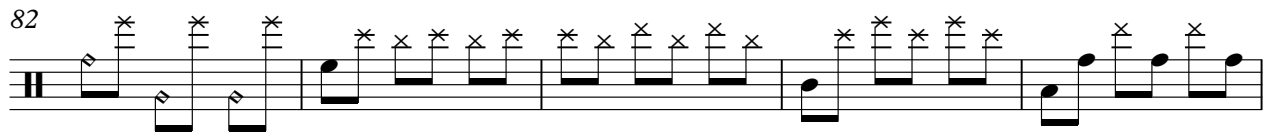
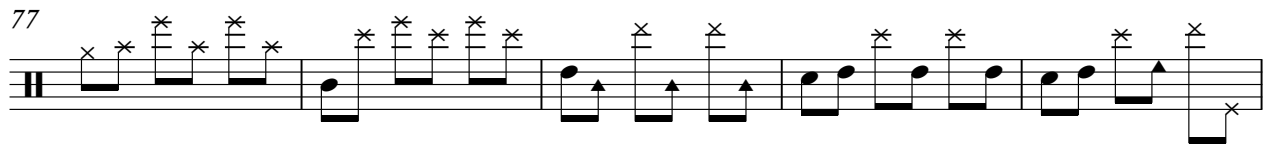
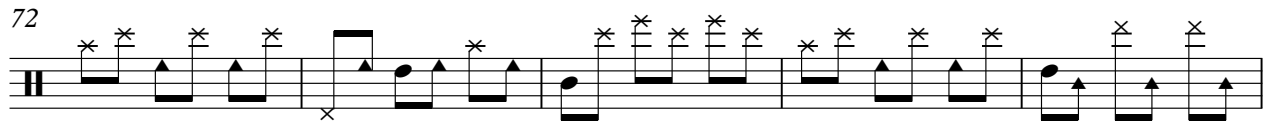
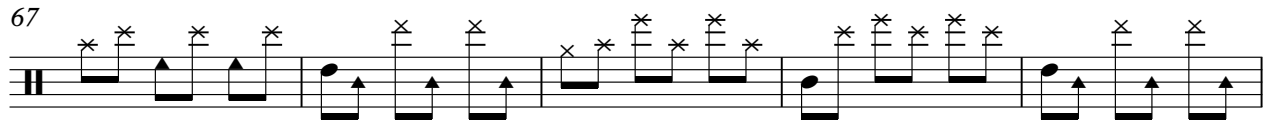
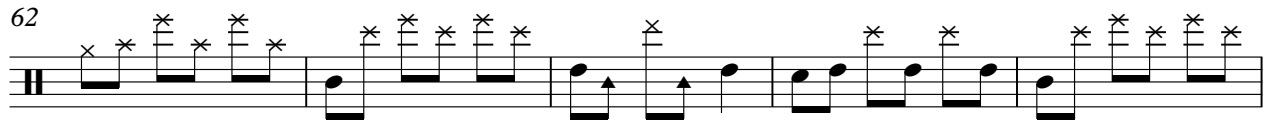

113

118

123

128

133

138

143

148

153

158

4

Percussion

161

Jazz Guitar

Enya Sheperd Moon - Carrabean Blue

♩ = 169,000275  
12 String Guitar

50

58

69

79

90

100

110

120

130

140

V.S.

150

158

♩ = 169,000275

Nova Choir

50

58

69

79

90

100

110

120

130

140

V.S.

150

158

Electric Bass

Enya Sheperd Moon - Carrabean Blue

♩ = 169,000275  
Strings

9

17

14

37

47

51

111

# Enya Sheperd Moon - Carrabean Blue

Solo

♩ = 169,000275  
Harp

9

17 **14**

37

47

51 **111**

# Enya Sheperd Moon - Carrabean Blue

Solo

$\text{♩} = 169,000275$   
Harp

12

20

25

30

36

41

46

51

56

V.S.

111

116

121

126

131

136

141

146

151

156

V.S.

# Enya Sheperd Moon - Carrabean Blue

Solo

$\text{♩} = 169,000275$   
Strings

12

20

25

30

36

41

46

51

56

V.S.

111

116

121

126

131

136

141

146

151

156

V.S.

4

Solo

160

000000

# Enya Sheperd Moon - Carrabean Blue

Solo

♩ = 169,000275  
Melody(Harp)

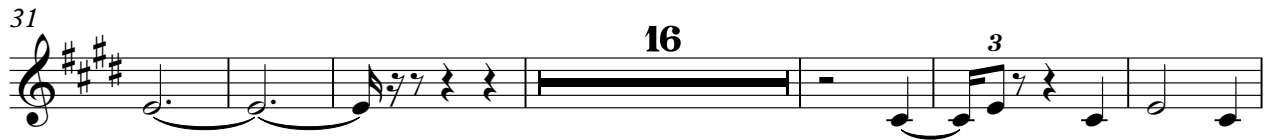
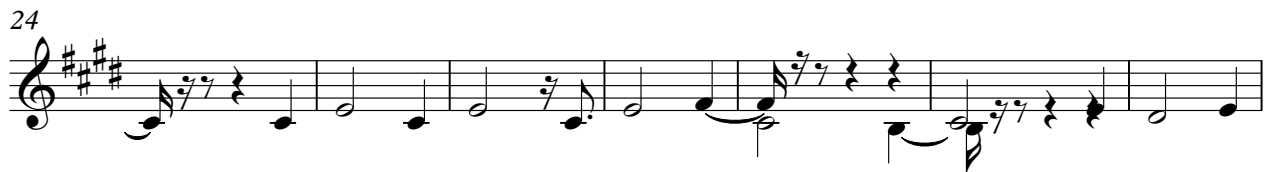

V.S.

90

100

106

113

121

128

136

143

152

158

# Enya Sheperd Moon - Carrabean Blue

Solo

♩ = 169,000275  
12 String Guitar

50

56

64

72

80

88

96

104

112

120

V.S.

128

136

144

152

159

