

Enya Sheperd Moon - evacuee

♩ = 94,999992

Bass

Piano

Strings

6

Melody

Harp

Bass

Piano

Chords

Strings

10

Melody

Harp

Bass

Piano

Chords

Strings

14

Melody

Harp

Bass

Piano

Chords

Strings

18

Melody

Harp

Bass

Piano

Chords

Strings

22

Melody

Harp

Bass

Piano

Chords

Strings

26

Melody

Harp

Bass

Piano

Chords

Strings

30

Melody

Harp

Bass

Piano

Chords

Strings

34

Melody

Bass

Piano

Strings

40

Melody

Harp

Bass

Piano

Chords

Strings

44

Melody

Harp

Bass

Piano

Chords

Strings

48

Melody

Harp

Bass

Piano

Chords

Strings

51

Melody

Harp

Bass

Piano

Chords

Strings

Enya Sheperd Moon - evacuee

Melody

♩ = 94,999992

6

11

17

23

29

35

41

47

51

Harp

Enya Sheperd Moon - evacuee

♩ = 94,999992

2

Harp

41

45

49

52

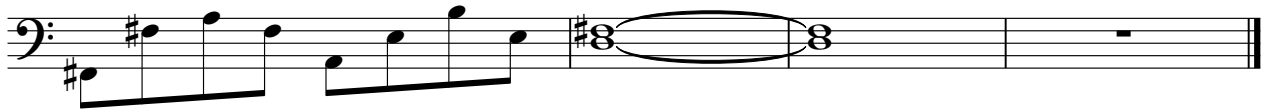

Bass

Enya Sheperd Moon - evacuee

♩ = 94,999992

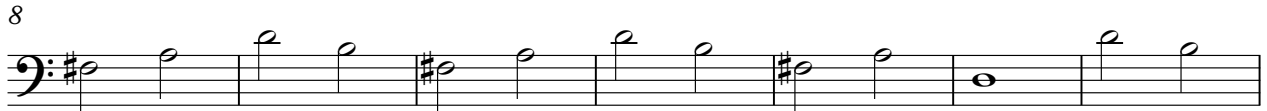

Piano

Enya Sheperd Moon - evacuee

♩ = 94,999992

6

9

13

17

21

V.S.

25

29

33

38

43

47

50

52

Enya Sheperd Moon - evacuee

Chords

♩ = 94,999992

6

12

19

26

32

7

45

50

Enya Sheperd Moon - evacuee

Strings

♩ = 94,999992

8

15

22

29

36

43

49