

Enya The celts - triad

0.0"
1.1,00
SRPADrick

♩ = 100,000000

Layered vocals

Bell

Pad

3

Layered vocals

Bell

Synth Vox 1

Pad

6

Layered vocals

Synth Vox 1

Pad

2

8

Layered vocals

Synth Vox 1

Pad

10

Layered vocals

Bell

Synth Vox 1

Pad

12

Layered vocals

Synth Vox 1

Pad

14

Layered vocals

Bell

Synth Vox 1

Pad

16

Layered vocals

Synth Vox 1

Pad

18

Layered vocals

Synth Vox 1

Pad

20

Layered vocals

Bell

Synth Vox 1

Pad

22

Layered vocals

Synth Vox 1

Pad

24

Layered vocals

Synth Vox 1

Pad

26

Layered vocals

Bell

Synth Vox 1

Pad

28

Layered vocals

Synth Vox 1

Pad

30

Layered vocals

Synth Vox 1

Pad

32

Layered vocals

Bell

Synth Vox 1

Pad

34

Layered vocals

Synth Vox 1

Pad

36

Layered vocals

Ac Piano

Synth Vox 1

Pad

1'28.8"
38.1,00
C♭ Chulainn

38

Ac Piano

Brass

Pad

39

Ac Piano

Brass

Pad

40

Ac Piano

Brass

Pad

41

Ac Piano

Brass

Pad

42

Ac Piano

Brass

Pad

43

Ac Piano

Brass

Pad

44

Ac Piano

Brass

Pad

45

Ac Piano

Brass

Pad

46

Ac Piano

Brass

Pad

47

Ac Piano

Brass

Pad

48

Ac Piano

Brass

Pad

49

Ac Piano

Brass

Pad

50

Ac Piano

Brass

Pad

51

Ac Piano

Brass

Pad

52

Ac Piano

Brass

Pad

53

Ac Piano

Brass

Pad

54

Ac Piano

Brass

Pad

55

Ac Piano

Brass

Pad

56

Ac Piano

Brass

Pad

57

Ac Piano

Brass

Pad

58

Ac Piano

Brass

Pad

59

Ac Piano

Brass

Pad

60

Ac Piano

Brass

Pad

61

Ac Piano

Brass

Pad

62

Ac Piano

Brass

Pad

63

Ac Piano

Brass

Pad

64

Ac Piano

Brass

Pad

65

Ac Piano

Brass

Pad

66

Ac Piano

Brass

Pad

67

Ac Piano

Brass

Pad

68

Ac Piano

Brass

Pad

70

Ac Piano

Synth Vox 1

Synth Vox 2

45.6"

70.1,00

Qisin

207,000046

Technical specifications box containing the following text: 45.6", 70.1,00, Qisin, and 207,000046.

73

Ac Piano

Synth Vox 1

Synth Vox 2

75

Ac Piano

Synth Vox 1

Synth Vox 2

78

Ac Piano

Synth Vox 1

Synth Vox 2

81

Ac Piano

Synth Vox 1

Synth Vox 2

83

Ac Piano

Synth Vox 1

Synth Vox 2

85

Ac Piano

Synth Vox 1

Synth Vox 2

88

Ac Piano

Synth Vox 1

Synth Vox 2

90

Ac Piano

Synth Vox 1

Synth Vox 2

92

Ac Piano

Synth Vox 1

Synth Vox 2

95

Ac Piano

Synth Vox 1

Synth Vox 2

98

Ac Piano

Synth Vox 1

Synth Vox 2

100

Ac Piano

Synth Vox 1

Synth Vox 2

103

Ac Piano

Synth Vox 1

Synth Vox 2

106

Ac Piano

Synth Vox 1

Synth Vox 2

109

Ac Piano

Synth Vox 1

Synth Vox 2

112

Ac Piano

Synth Vox 1

Synth Vox 2

115

Layered vocals

Fretless Bass

Ac Piano

Synth Vox 1

Synth Vox 2

119

Layered vocals

Fretless Bass

Ac Piano

Synth Vox 1

Synth Vox 2

121

Layered vocals

Fretless Bass

Ac Piano

Synth Vox 1

Synth Vox 2

123

Layered vocals

Fretless Bass

Ac Piano

Synth Vox 1

Synth Vox 2

126

Layered vocals

Fretless Bass

Ac Piano

Synth Vox 1

Synth Vox 2

129

Layered vocals

Fretless Bass

Ac Piano

Synth Vox 1

Synth Vox 2

131

Layered vocals

Fretless Bass

Ac Piano

Synth Vox 1

Synth Vox 2

133

Layered vocals

Fretless Bass

Ac Piano

Synth Vox 1

Synth Vox 2

136

Layered vocals

Fretless Bass

Ac Piano

Synth Vox 1

Synth Vox 2

138

Layered vocals

Fretless Bass

Ac Piano

Synth Vox 1

Synth Vox 2

140

Layered vocals

Fretless Bass

Ac Piano

Synth Vox 1

Synth Vox 2

143

Layered vocals

Fretless Bass

Ac Piano

Synth Vox 1

Synth Vox 2

146

Layered vocals

Fretless Bass

Ac Piano

Synth Vox 1

Synth Vox 2

148

Layered vocals

Fretless Bass

Ac Piano

Synth Vox 1

Synth Vox 2

151

Layered vocals

Fretless Bass

Ac Piano

Synth Vox 1

Synth Vox 2

154

Layered vocals

Fretless Bass

Ac Piano

Synth Vox 1

Synth Vox 2

157

Layered vocals

Fretless Bass

Ac Piano

Synth Vox 1

Synth Vox 2

160

Layered vocals

Fretless Bass

Ac Piano

Synth Vox 1

Synth Vox 2

162

Layered vocals

Fretless Bass

Ac Piano

Synth Vox 1

Synth Vox 2

165

Layered vocals

Fretless Bass

Ac Piano

Synth Vox 1

Synth Vox 2

168

Layered vocals

Fretless Bass

Ac Piano

Synth Vox 1

Synth Vox 2

170

Layered vocals

Fretless Bass

Ac Piano

Synth Vox 1

Synth Vox 2

172

Layered vocals

Fretless Bass

Ac Piano

Synth Vox 1

Synth Vox 2

175

Layered vocals

Fretless Bass

Ac Piano

Synth Vox 1

Synth Vox 2

178

Layered vocals

Fretless Bass

Ac Piano

Synth Vox 1

Synth Vox 2

180

Layered vocals

Fretless Bass

Ac Piano

Synth Vox 1

Synth Vox 2

Enya The celts - triad

Layered vocals

♩ = 100,000000

5

9

13

18

23

27

31

34

37

33

48

3/4

118

124

130

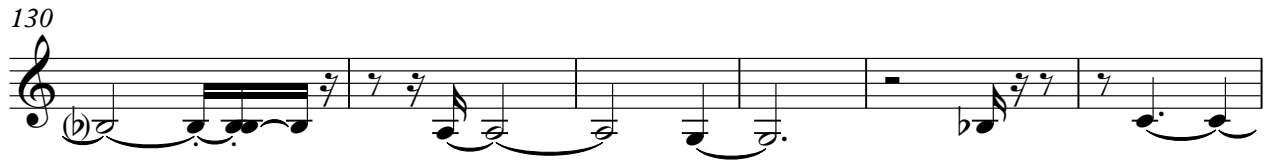

136

142

148

154

161

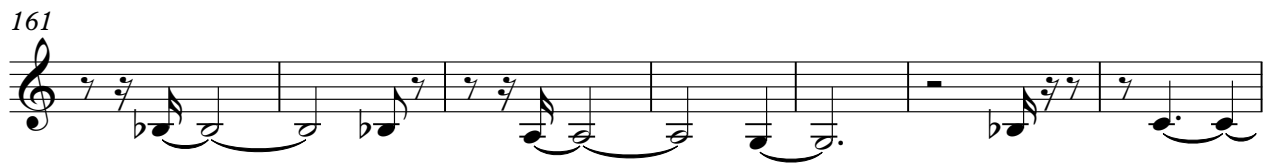

168

174

Layered vocals

179

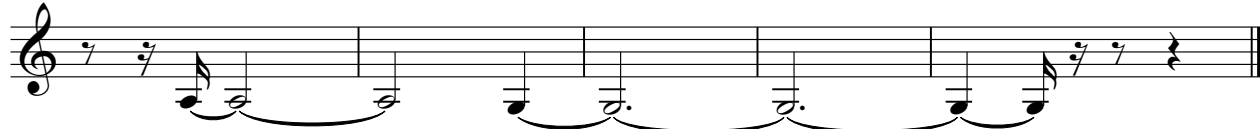

Fretless Bass

Enya The celts - triad

♩ = 100,000000 ♩ = 207,000046

69 48

120

128

136

144

152

159

167

175

179

Bell

Enya The celts - triad

♩ = 100,000000

2 5

11

4 4 5

26

5

33

♩ = 207,000046

37 114

Ac Piano

Enya The celts - triad

♩ = 100,000000 **35**

38

40

42

44

45

47

48

50

51

V.S.

♩ = 207,000046

V.S.

134

141

148

155

161

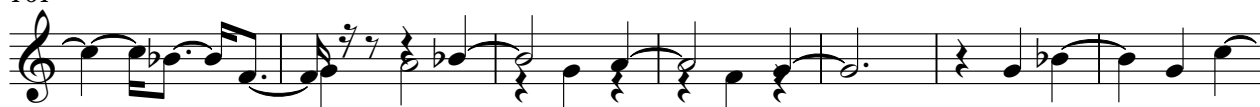

168

175

179

Synth Vox 1

Enya The celts - triad

♩ = 100,000000

3

9

14

18

22

27

32

35

33

70 ♩ = 207,000046

111

116

121

124

128

131

134

138

141

146

V.S.

150

154

159

164

169

172

177

179

♩ = 100,000000 ♩ = 207,000046

69

73

78

83

90

97

101

107

113

120

V.S.

125

130

136

143

148

154

160

167

173

179

Enya The celtis - triad

Brass

♩ = 100,000000

37

40

42

44

47

50

52

55

58

61

V.S.

63

65

67

69

$\text{♩} = 207,000046$

114

Enya The celtis - triad

Pad

♩ = 100,000000

V.S.
