

# Sting - Fragile

♩ = 120,000000

♩ = 120,000000

2

3

Sop. Glock.

Guitar

Kora

Pad 5

4

Sop. Glock.

Guitar

Pad 5

5

Sop. Glock.

Guitar

J. Gtr.

Kora

Pad 5

6

Drums

Sop. Glock.

Guitar

J. Gtr.

Kora

Pad 5

7

Drums

Sop. Glock.

Guitar

J. Gtr.

Kora

Pad 5

12

Drums

Sop. Glock.

Guitar

Guitar

J. Gtr.

Pad 5

13

Drums

Sop. Glock.

Guitar

Guitar

J. Gtr.

Pad 5

14

Drums

Sop. Glock.

Guitar

Guitar

J. Gtr.

Pad 5

15

Drums

Sop. Glock.

Guitar

Guitar

J. Gtr.

Pad 5

16 7

Drums

Sop. Glock.

Guitar

Guitar

J. Gtr.

Pad 5

17

Drums

Sop. Glock.

Guitar

Guitar

J. Gtr.

Pad 5

18

Drums

Sop. Glock.

Guitar

Guitar

J. Gtr.

Pad 5

Melody

18

This section of the score covers measures 18 and 19. It features a complex arrangement of instruments. The Drums part shows a steady rhythm with various patterns. The Soprano Glockenspiel (Sop. Glock.) has a melodic line with grace notes. The two Guitar parts have intricate, fast-moving lines with many grace notes. The Japanese Guitar (J. Gtr.) has a sparse, rhythmic pattern. The Pad 5 part provides a sustained harmonic background. The Melody part has a simple, rhythmic line. A double bar line is present at the end of measure 19.

19

Drums

Sop. Glock.

Taiko

Guitar

Guitar

J. Gtr.

Pad 5

Melody

19

This section of the score covers measures 20 and 21. It continues the arrangement from the previous section. The Drums part maintains its rhythmic pattern. The Soprano Glockenspiel (Sop. Glock.) has a melodic line with grace notes. The Taiko part has a complex, fast-moving line with many grace notes. The two Guitar parts have intricate, fast-moving lines with many grace notes. The Japanese Guitar (J. Gtr.) has a sparse, rhythmic pattern. The Pad 5 part provides a sustained harmonic background. The Melody part has a simple, rhythmic line. A double bar line is present at the end of measure 21.

Drums

Sop. Glock.

Taiko

Guitar

Guitar

J. Gtr.

Pad 5

Melody

21

Drums

Sop. Glock.

Taiko

Guitar

Guitar

J. Gtr.

Pad 5

Melody

Drums

Sop. Glock.

Taiko

Guitar

Guitar

J. Gtr.

Pad 5

Melody

The musical score for page 22 of track 11 is arranged in a multi-stem format. The instruments and their parts are as follows:

- Taiko:** Provides a sparse, percussive accompaniment with a few distinct notes.
- Guitar (top):** Plays a dense, multi-voice texture with many beamed notes and slurs.
- Guitar (middle):** Plays a rhythmic accompaniment consisting of chords and single notes.
- J. Gtr.:** Plays a few notes, including a double bass line.
- Pad 5:** Provides a sustained, atmospheric background with long notes and some movement.

At the bottom of the page, there is a single staff with a few notes and rests, possibly representing a bass line or a specific instrument's part.

23

The musical score consists of the following parts:

- Guitar (top):** Features a complex, multi-layered texture with many notes beamed together, suggesting a fast, intricate melody.

At the bottom of the page, there is a line of musical notation with various symbols, including a treble clef, a sharp sign, and various rhythmic notations.

25

Drums

Sop. Glock.

Taiko

Guitar

Guitar

J. Gtr.

Pad 5

Melody

27

Drums

Sop. Glock.

Taiko

Guitar

Guitar

J. Gtr.

Pad 5

Melody

3

- Drums:** Features a complex rhythmic pattern with various note values and rests, including some notes with 'x' marks.
- Sop. Glock.:** Shows a sequence of notes with stems pointing downwards, interspersed with rests.
- Taiko:** Contains a few notes with stems pointing downwards, indicating a sparse rhythmic accompaniment.
- Guitar:** Displays a dense, multi-voice texture with many notes beamed together, suggesting a complex chordal or arpeggiated part.
- Guitar:** Shows a series of chords or dyads with stems pointing downwards, likely representing a harmonic accompaniment.
- J. Gtr.:** Features a few notes with stems pointing downwards, possibly representing a lead guitar part.
- Pad 5:** Contains a few notes with stems pointing downwards, likely representing a sustained background pad.
- Melody:** Shows a simple, rhythmic melodic line with notes and stems pointing downwards.

At the bottom of the page, there is a single staff with notes and stems pointing downwards, which appears to be a continuation of the melodic or harmonic material.

29 

Drums 

Sop. Glock. 

Taiko 

Guitar 

Guitar 

J. Gtr. 

Pad 5 

Melody 

Drums

Sop. Glock.

Taiko

Guitar

Guitar

J. Gtr.

Pad 5

Melody

The musical score for page 30 consists of the following parts:

- J. Gtr.:** Shows a few notes and rests, possibly representing a lead guitar part.
- Pad 5:** Features a sustained, atmospheric texture with long notes and some melodic movement.

31

Drums

Sop. Glock.

Taiko

Guitar

Guitar

J. Gtr.

Pad 5

Melody

33

Drums

Sop. Glock.

Taiko

Guitar

Guitar

J. Gtr.

Pad 5

Melody

35

37 

Drums 

Sop. Glock. 

Taiko 

Guitar 

Guitar 

J. Gtr. 

Pad 5 

Melody 

FX 5 

38

Drums

Sop. Glock.

Taiko

Guitar

Guitar

J. Gtr.

Pad 5

Melody

FX 5

39

- Drums:** Features a complex rhythmic pattern with various note values and rests, including a double bar line and a fermata-like symbol.
- Sop. Glock. (Soprano Glockenspiel):** Shows a sparse melodic line with a few notes and rests.
- Guitar (Top):** Shows a complex melodic line with many notes, including a fermata-like symbol.
- Guitar (Middle):** Shows a complex melodic line with many notes, including a fermata-like symbol.
- J. Gtr. (Jazz Guitar):** Shows a sparse melodic line with a few notes and rests.
- Pad 5:** Shows a complex melodic line with many notes, including a fermata-like symbol.
- Melody:** Shows a simple melodic line with a few notes and rests.
- FX 5:** Shows a simple melodic line with a few notes and rests.

40

Drums

Sop. Glock.

Taiko

Guitar

Guitar

J. Gtr.

Pad 5

Melody

FX 5

41

Drums

Sop. Glock.

Taiko

Guitar

Guitar

J. Gtr.

Pad 5

Melody

FX 5

42

43

Drums

Sop. Glock.

Taiko

Guitar

Guitar

J. Gtr.

Kora

Pad 5

Melody

FX 5

44

Drums

Sop. Glock.

Taiko

Guitar

Guitar

J. Gtr.

Kora

Pad 5

45

Drums

Sop. Glock.

Taiko

Guitar

Guitar

J. Gtr.

Kora

Pad 5

47 33

Drums

Sop. Glock.

Taiko

Guitar

Guitar

J. Gtr.

Kora

Pad 5

49

Drums

Sop. Glock.

Taiko

Guitar

Guitar

J. Gtr.

Kora

Pad 5

51

Drums

Sop. Glock.

Taiko

Guitar

Guitar

J. Gtr.

Kora

Pad 5

53

Drums

Sop. Glock.

Taiko

Guitar

Guitar

J. Gtr.

Kora

Pad 5

55 35

Drums

Sop. Glock.

Taiko

Guitar

Guitar

J. Gtr.

Kora

Pad 5

57

Drums

Sop. Glock.

Taiko

Guitar

Guitar

J. Gtr.

Kora

Pad 5

59

Drums

Sop. Glock.

Taiko

Guitar

Guitar

J. Gtr.

Kora

Pad 5

Melody

61

Drums

Sop. Glock.

Taiko

Guitar

Guitar

J. Gtr.

Pad 5

Melody

62

Drums

Sop. Glock.

Taiko

Guitar

Guitar

J. Gtr.

Pad 5

Melody

64

Drums

Sop. Glock.

Taiko

Guitar

Guitar

J. Gtr.

Pad 5

Melody

65

Drums

Sop. Glock.

Taiko

Guitar

Guitar

J. Gtr.

Pad 5

Melody

66

Drums

Sop. Glock.

Taiko

Guitar

Guitar

J. Gtr.

Pad 5

Melody

68

Drums

Sop. Glock.

Taiko

Guitar

Guitar

J. Gtr.

Pad 5

Melody

69

Drums

Sop. Glock.

Taiko

Guitar

Guitar

J. Gtr.

Pad 5

Melody

40

70 ♩ = 120,000000

Sop. Glock.

Guitar

J. Gtr.

Kora

Pad 5

71

Drums

Sop. Glock.

Guitar

J. Gtr.

Pad 5

72

Drums

Guitar

Guitar

J. Gtr.

Kora

Pad 5

73

Drums

Guitar

Guitar

J. Gtr.

Kora

Pad 5

74

Drums

Guitar

Guitar

J. Gtr.

Kora

Pad 5

76

Drums

Guitar

Guitar

J. Gtr.

Kora

Pad 5

77

Drums

Guitar

Guitar

J. Gtr.

Kora

Pad 5

78

Drums

Guitar

Guitar

J. Gtr.

Kora

Pad 5

79

Sop. Glock.

Guitar

Guitar

J. Gtr.

Kora

Pad 5

80

Sop. Glock.

Guitar

Guitar

J. Gtr.

Kora

Pad 5

81

Sop. Glock.

Guitar

J. Gtr.

Kora

Pad 5

82

Sop. Glock.

Guitar

J. Gtr.

Pad 5

83

Sop. Glock.

Guitar

Guitar

J. Gtr.

Kora

Pad 5

85

Guitar

Guitar

J. Gtr.

Pad 5

Drums

Sting - Fragile

♩ = 120,000000

7

9

♩ = 86,000053

12

13

15

16

17

18

19

V.S.

2

Drums

20

21

22

23

24

25

26

27

28

29

Drums

30

31

32

33

34

35

36

37

38

39

4

Drums

40

41

42

43

44

45

46

47

48

49

Drums

50

51

52

53

54

55

56

57

58

59

V.S.

6

Drums

60

61

62

63

64

65

66

67

68

70  $\text{♩} = 120,000000$

6

6

6

6

6

73

74

75

76

77

78

Soprano Glockenspiel      Sting - Fragile

$\text{♩} = 120,000000$

2

3

4

5

6

7

11  $\text{♩} = 86,000053$

13

16

19

V.S.

22 

25 

28 

31 

34 

37 

40 

43 

46 

49 

Soprano Glockenspiel

52

55

58

61

64

67

69

70

$\text{♩} = 120,000000$

71

4

Soprano Glockenspiel

79

80

81

82

83

Taiko Drums

Sting - Fragile

♩ = 120,000000

10

♩ = 86,000053

8

21

25

29

33

37

41

45

49

53

V.S.

2

# Taiko Drums

57

61

65

68

♩ = 120,000000

18

Guitar

Sting - Fragile

♩ = 120,000000

2

7

♩ = 86,000053

12

13

14

15

16

17

18

19

3

V.S.

2

Guitar

20

21

22

23

24

25

26

27

28

29

Guitar

30

31

32

33

34

36

38

39

40

42

Guitar

43

44

47

50

53

56

59

62

65

67

69  $\text{♩} = 120,000000$

73

78

82

# Sting - Fragile

Guitar

$\text{♩} = 120,000000$     $\text{♩} = 86,000053$

**10**

V.S.

41

44

46

49

52

54

57

60

63

66

♩ = 120,000000  
2

69

6 6

73

3 6 6 6 3

74

6 6 6 6

75

6 6 6 6

76

6 6 6 6

77

3 6 6 6 3

78

6 6 6 6

79

6 6 3 6 6 3

81

3 2

♩ = 120,000000 ♩ = 86,000053

4

12

17

22

27

32

37

42

47

52

V.S.

57

62

67

♩ = 120,000000

73

80

♩ = 120,000000

2

6

10

♩ = 86,000053

32

44

47

49

52

55

58

60

10

♩ = 120,000000

2

# Kora

72

76

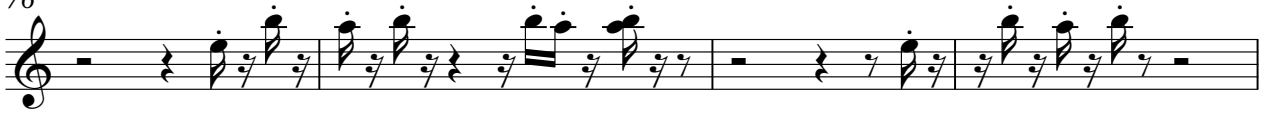

80

Pad 5 (Bowed)

Sting - Fragile

♩ = 120,000000

2

10 ♯ = 86,00053

15

19

23

27

31

35

38

40

V.S.

Pad 5 (Bowed)

Pad 5 (Bowed)

83

# Sting - Fragile

Melody

$\text{♩} = 120,000000$        $\text{♩} = 86,000053$

**10**      **7**

21

24

27

30

32

36

39

42

**16**

2

Melody

60

63

66

69

♩ = 120,000000

18

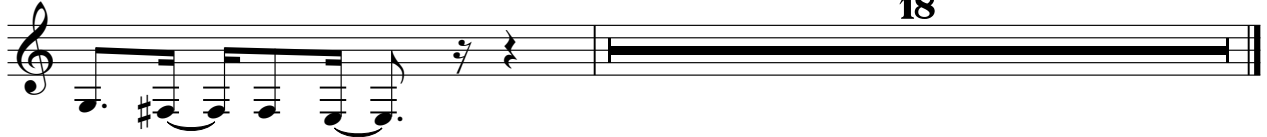

FX 5 (Brightness)

Sting - Fragile

♩ = 120,000000      ♩ = 86,000053

**10**      **25**

37

41

44

**26**      ♩ = 120,000000      **18**

