

Enya Watermark - Orinoco Flow

♩ = 117,000114

Timpani

Dry Set

Harp

Piano 1

Fretless Bs.

Choir Aahs

Choir Aahs

SynVox

Pizzicato

Pizzicato

Slow Str.

Fantasia

♩ = 117,000114

Voice Oohs

15

Piano 1

Choir Aahs

SynVox

Pizzicato

Pizzicato

Voice Oohs

18

Harp

Piano 1

SynVox

Pizzicato

Pizzicato

Voice Oohs

21

Harp

Piano 1

SynVox

Pizzicato

Pizzicato

Voice Oohs

24

Harp

Piano 1

SynVox

Pizzicato

Pizzicato

Voice Oohs

27

Timpani

Harp

Piano 1

Choir Aahs

SynVox

Pizzicato

Pizzicato

Fantasia

31

Timpani

Piano 1

Choir Aahs

SynVox

Pizzicato

Pizzicato

34

Timpani

Piano 1

Choir Aahs

Choir Aahs

SynVox

Pizzicato

Pizzicato

Voice Oohs

37

Timpani

Piano 1

Choir Aahs

SynVox

Pizzicato

Pizzicato

Voice Oohs

40

Timpani

Piano I

Choir Aahs

SynVox

Pizzicato

Pizzicato

Voice Oohs

43

Timpani

Harp

Piano I

Choir Aahs

SynVox

Pizzicato

Pizzicato

Voice Oohs

46

Timpani

Harp

Piano I

SynVox

Pizzicato

Pizzicato

Voice Oohs

49

Timpani

Harp

Piano I

SynVox

Pizzicato

Pizzicato

Voice Oohs

52

Timpani

Dry Set

Harp

Piano 1

Fretless Bs.

Choir Aahs

SynVox

Pizzicato

Pizzicato

Slow Str.

Fantasia

Voice Oohs

57

Dry Set

Fretless Bs.

Choir Aahs

SynVox

Slow Str.

Voice Oohs

63

Timpani

Dry Set

Piano 1

Fretless Bs.

Choir Aahs

Choir Aahs

SynVox

Pizzicato

Pizzicato

Slow Str.

Voice Oohs

This section of the score covers measures 63 through 67. It features a variety of instruments and vocal parts. The Timpani part has a rhythmic pattern of eighth notes. The Dry Set consists of a steady eighth-note accompaniment. Piano 1 has a melodic line in the right hand and a bass line in the left hand. The Fretless Bass has a melodic line with some sustained notes. The two Choir Aahs parts have vocal lines, with the second part featuring a sustained chord. SynVox has a melodic line. The two Pizzicato parts have rhythmic patterns. The Slow Str. part has a melodic line. The Voice Oohs part has a melodic line.

68

Timpani

Piano 1

Choir Aahs

SynVox

Pizzicato

Pizzicato

This section of the score covers measures 68 through 72. It continues the musical themes from the previous section. The Timpani part has a rhythmic pattern of eighth notes. The Piano 1 part has a melodic line in the right hand and a bass line in the left hand. The Choir Aahs part has a vocal line. The SynVox part has a melodic line. The two Pizzicato parts have rhythmic patterns.

71

Timpani

Piano I

Choir Aahs

SynVox

Pizzicato

Pizzicato

74

Timpani

Piano I

Choir Aahs

Choir Aahs

SynVox

Pizzicato

Pizzicato

Voice Oohs

77

Timpani

Piano I

Choir Aahs

SynVox

Pizzicato

Pizzicato

Voice Oohs

80

Timpani

Piano I

Choir Aahs

SynVox

Pizzicato

Pizzicato

Voice Oohs

83

Timpani

Piano I

Choir Aahs

Choir Aahs

SynVox

Pizzicato

Pizzicato

Voice Oohs

86

Timpani

Piano I

Choir Aahs

Choir Aahs

SynVox

Pizzicato

Pizzicato

Voice Oohs

89

Timpani

Piano I

Choir Aahs

Choir Aahs

SynVox

Pizzicato

Pizzicato

Voice Oohs

92

Timpani

Piano I

Choir Aahs

Choir Aahs

SynVox

Pizzicato

Pizzicato

Voice Oohs

95

Timpani

Piano I

Choir Aahs

Choir Aahs

SynVox

Pizzicato

Pizzicato

Voice Oohs

98

Timpani

Piano I

Choir Aahs

Choir Aahs

SynVox

Pizzicato

Pizzicato

Voice Oohs

101

Timpani

Piano I

Choir Aahs

Choir Aahs

SynVox

Pizzicato

Pizzicato

Voice Oohs

104

Timpani

Piano I

Choir Aahs

Choir Aahs

SynVox

Pizzicato

Pizzicato

Voice Oohs

107

Timpani

Piano I

Choir Aahs

Choir Aahs

SynVox

Pizzicato

Pizzicato

Voice Oohs

110

Timpani

Piano I

Choir Aahs

Choir Aahs

SynVox

Pizzicato

Pizzicato

Voice Oohs

113

Timpani

Piano I

Choir Aahs

Choir Aahs

SynVox

Pizzicato

Pizzicato

Voice Oohs

116

Piano I

Choir Aahs

SynVox

Pizzicato

Pizzicato

120

Piano 1

Choir Aahs

SynVox

Pizzicato

Pizzicato

123

Choir Aahs

SynVox

Timpani

Enya Watermark - Orinoco Flow

♩ = 117,000114

26

30

34

38

42

46

50

53

12

Timpani

67

71

75

79

83

87

91

95

99

103

Timpani

107

111

114

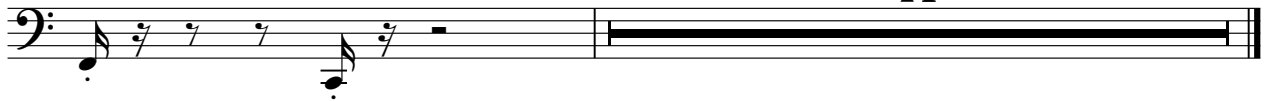

Dry Set

Enya Watermark - Orinoco Flow

♩ = 117,000114

53

|| $\frac{4}{4}$ | ————— | || ♩ ♩ ♩ ♩ | ♩ ♩ ♩ ♩ | ♩ ♩ ♩ ♩ | ♩ ♩ ♩ ♩ |

58

|| ♩ ♩ ♩ ♩ | ♩ ♩ ♩ ♩ | ♩ ♩ ♩ ♩ | ♩ ♩ ♩ ♩ | ♩ ♩ ♩ ♩ |

63

63

|| ♩ ♩ ♩ ♩ | ♩ ♩ ♩ ♩ | ♩ ♩ ♩ ♩ | ————— | ||

Enya Watermark - Orinoco Flow

Harp

♩ = 117,000114

17

20

22

24

26

16

44

46

48

V.S.

2

Harp

50

52

75

Enya Watermark - Orinoco Flow

Piano 1

♩ = 117,000114

5

9

13

17

20

V.S.

23

26

30

34

38

42

46

49

52

68

72

76

V.S.

80

84

88

92

96

100

104

108

112

116

120

Choir Aahs

Enya Watermark - Orinoco Flow

♩ = 117,000114

27

31

35

30

68

72

76

9

3

91

96

101

106

111

116

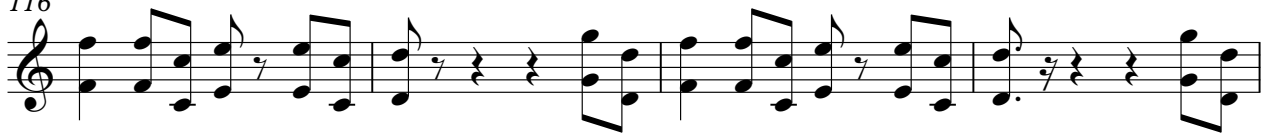

120

Enya Watermark - Orinoco Flow

Choir Aahs

♩ = 117,000114

8

11

14

16

17

35

38

40

42

10

54

58

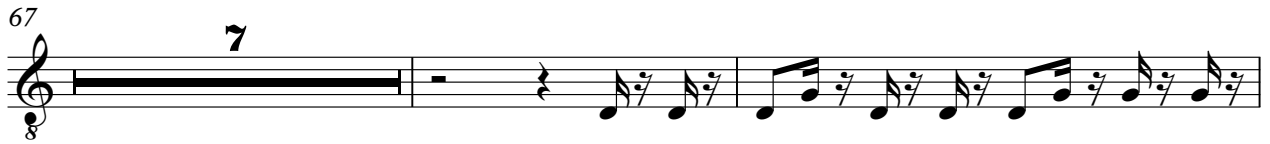

100

103

106

109

112

♩ = 117,000114

9

16

23

31

38

45

52

59

67

74

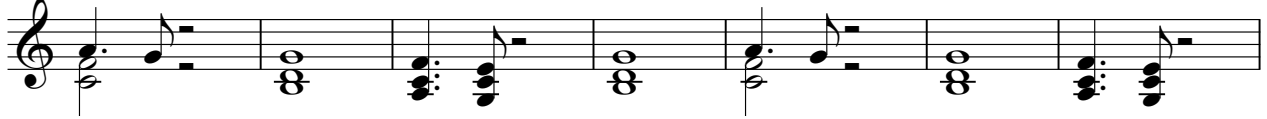

81

88

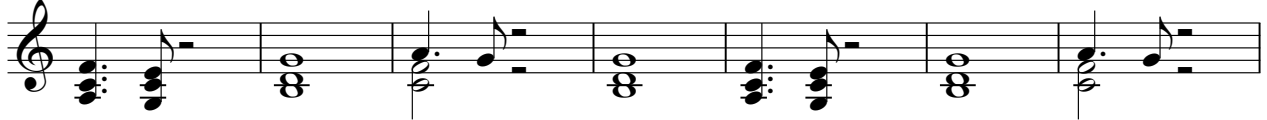

95

102

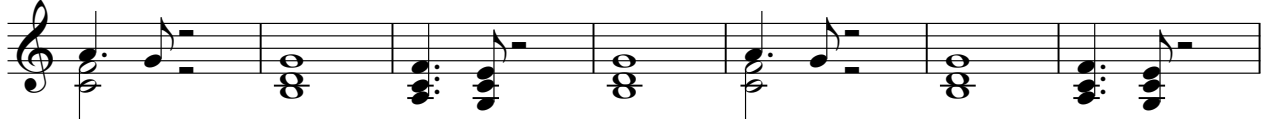

109

116

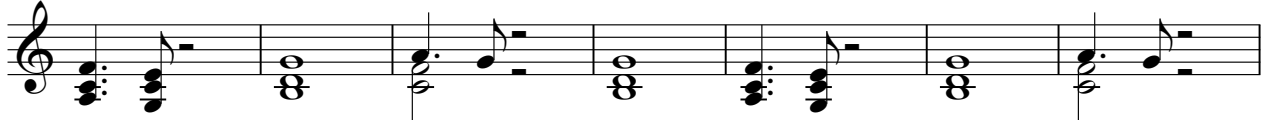

123

Enya Watermark - Orinoco Flow

Pizzicato

♩ = 117,000114

5

9

13

17

21

25

29

33

37

V.S.

41

45

49

53

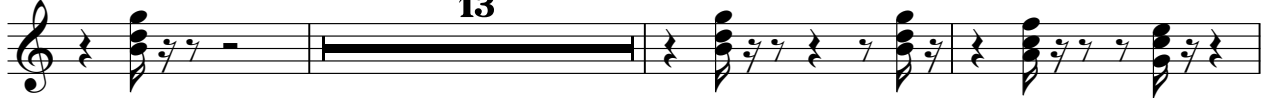

69

73

77

81

85

89

93

97

101

105

109

113

117

120

Enya Watermark - Orinoco Flow

Pizzicato

♩ = 117,000114

4
7
10
13
16
19
21
23
25

V.S.

54 **13**

69

72

75

78

81

84

87

90

93

V.S.

Slow Str.

Enya Watermark - Orinoco Flow

♩ = 117,000114

53

60

65

62

Fantasia

Enya Watermark - Orinoco Flow

♩ = 117,000114

26 25

53

75

Enya Watermark - Orinoco Flow

Voice Oohs

♩ = 117,000114

8

11

13

15

17

21

25

8

35

38

40

42

45

50

55

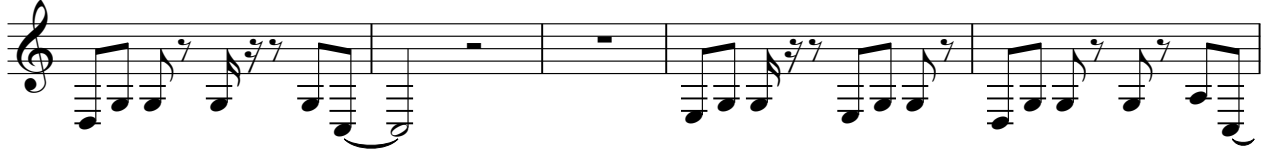

60

65

9

76

79

82

85

88

91

94

97

100

103

106

V.S.

109

112

