

Enya Watermark - Storms in Africa

0.0"
1.1,00
Storms In Africa from the album "Watermark" by Enya.

♩ = 104,000015

Muted Keys1

Muted Keys1 (Echo)

Pad

Tubular

Afrodrum

Muted Keys1

Muted Keys1 (Echo)

Pad

4

Tubular

Muted Keys1

Muted Keys1 (Echo)

Pad

5

Tubular

Afrodrum

Muted Keys1

Muted Keys1 (Echo)

Muted Keys2

Pad

6

Tubular

Muted Keys1

Muted Keys1 (Echo)

Muted Keys2

Muted Keys2 (echo)

Pad

Cello

Afrodrum

Muted Keys1

Muted Keys1 (Echo)

Muted Keys2

Muted Keys2 (echo)

Pad

Cello

Muted Keys1

Choir

Muted Keys1 (Echo)

Muted Keys2

Muted Keys2 (echo)

Pad

Cello

8

- Muted Keys1:** A series of chords in the bass register, each with a fermata.
- Choir:** A sustained chord in the treble register with a fermata.
- Muted Keys1 (Echo):** A series of chords in the bass register, each with a fermata, mirroring the Muted Keys1 part.
- Muted Keys2:** A series of chords in the bass register, each with a fermata.
- Muted Keys2 (echo):** A series of chords in the bass register, each with a fermata, mirroring the Muted Keys2 part.
- Pad:** A sustained chord in the treble register with a fermata.
- Cello:** A single bass note with a fermata.

Muted Keys1

Choir

Muted Keys1 (Echo)

Muted Keys2

Muted Keys2 (echo)

Pad

Cello

10

11

Afrodrum

Muted Keys1

Choir

Muted Keys1 (Echo)

Muted Keys2

Muted Keys2 (echo)

Pad

Cello

12

Muted Keys1

Choir

Muted Keys1 (Echo)

Muted Keys2

Muted Keys2 (echo)

Pad

Cello

13

Muted Keys1

Choir

Muted Keys1 (Echo)

Muted Keys2

Muted Keys2 (echo)

Pad

Cello

14

Tubular

Afrodrum

Muted Keys1

Muted Keys1 (Echo)

Muted Keys2

Muted Keys2 (echo)

Pad

Cello

15

Muted Keys1

Muted Keys1 (Echo)

Muted Keys2

Muted Keys2 (echo)

Pad

Cello

16

Afrodrum

Muted Keys1

Muted Keys1 (Echo)

Muted Keys2

Muted Keys2 (echo)

Pad

Cello

17

Muted Keys1

Muted Keys1 (Echo)

Muted Keys2

Muted Keys2 (echo)

Pad

Cello

18

Afrodrum

Muted Keys1

Muted Keys1 (Echo)

Muted Keys2

Muted Keys2 (echo)

Pad

Cello

19

Muted Keys1

Muted Keys1 (Echo)

Muted Keys2

Muted Keys2 (echo)

Pad

Cello

20

Afrodrum

Muted Keys1

Muted Keys1 (Echo)

Muted Keys2

Muted Keys2 (echo)

Pad

Cello

21

Muted Keys1

Muted Keys1 (Echo)

Muted Keys2

Muted Keys2 (echo)

Pad

Cello

50.7"
23.1,00
Recorded by Jeremy Ho.

22

Afrodrum

Muted Keys1

Muted Keys1 (Echo)

Muted Keys2

Muted Keys2 (echo)

Pad

Cello

24

Afrodrum

Muted Keys1

Muted Keys1 (Echo)

Muted Keys2

Muted Keys2 (echo)

Pad

Cello

25

Muted Keys1

Muted Keys1 (Echo)

Muted Keys2

Muted Keys2 (echo)

Pad

Cello

26

Afrodrum

Muted Keys1

Muted Keys1 (Echo)

Muted Keys2

Muted Keys2 (echo)

Pad

Cello

27

Muted Keys1

Muted Keys1 (Echo)

Muted Keys2

Muted Keys2 (echo)

Pad

Cello

28

Afrodrum

Muted Keys1

Muted Keys1 (Echo)

Muted Keys2

Muted Keys2 (echo)

Pad

Cello

29

Muted Keys1

Muted Keys1 (Echo)

Muted Keys2

Muted Keys2 (echo)

Pad

Cello

30

Afrodrum

Muted Keys1

Muted Keys1 (Echo)

Muted Keys2

Muted Keys2 (echo)

Pad

Cello

31

Muted Keys1

Muted Keys1 (Echo)

Muted Keys2

Muted Keys2 (echo)

Pad

Cello

32

Afrodrum

Muted Keys1

Muted Keys1 (Echo)

Muted Keys2

Muted Keys2 (echo)

Pad

Cello

33

34

Afrodrum

Muted Keys1

Choir

Backup Vocal

Muted Keys1 (Echo)

Muted Keys2

Muted Keys2 (echo)

Pad

Cello

Strings

35

36

Afrodrum

Muted Keys1

Choir

Backup Vocal

Muted Keys1 (Echo)

Muted Keys2

Muted Keys2 (echo)

Pad

Cello

Strings

37

Afrodrum

Afrodrum

Muted Keys1

Choir

Backup Vocal

Muted Keys1 (Echo)

Muted Keys2

Muted Keys2 (echo)

Pad

Cello

Strings

38

Afrodrum

Muted Keys1

Choir

Backup Vocal

Muted Keys1 (Echo)

Muted Keys2

Muted Keys2 (echo)

Pad

Cello

Strings

39

Afrodrum

Afrodrum

Muted Keys1

Choir

Backup Vocal

Muted Keys1 (Echo)

Muted Keys2

Muted Keys2 (echo)

Pad

Cello

Strings

41

43

Afrodrum

Afrodrum

Muted Keys1

Muted Keys1 (Echo)

Muted Keys2

Muted Keys2 (echo)

Main Vocal

Pad

Cello

Strings

44

45

Afrodrum

Afrodrum

Muted Keys1

Choir

Muted Keys1 (Echo)

Muted Keys2

Muted Keys2 (echo)

Pad

Cello

Strings

46

Afrodrum

Muted Keys1

Choir

Backup Vocal

Muted Keys1 (Echo)

Muted Keys2

Muted Keys2 (echo)

Pad

Cello

Strings

47

Afrodrum

Afrodrum

Muted Keys1

Muted Keys1 (Echo)

Muted Keys2

Muted Keys2 (echo)

Main Vocal

Pad

Cello

Strings

49

Afrodrum

Afrodrum

Muted Keys1

Choir

Muted Keys1 (Echo)

Muted Keys2

Muted Keys2 (echo)

Pad

Cello

Strings

50 37

Afrodrum

Muted Keys1

Choir

Muted Keys1 (Echo)

Muted Keys2

Muted Keys2 (echo)

Pad

Cello

Strings

51

Timpani

Afrodrum

Afrodrum

Muted Keys1

Choir

Muted Keys1 (Echo)

Muted Keys2

Muted Keys2 (echo)

Pad

Cello

Strings

52

Timpani

Clash

Tubular

Afrodrum

Afrodrum

Afro Hit

Muted Keys1

Choir

Backup Vocal

Muted Keys1 (Echo)

Muted Keys2

Muted Keys2 (echo)

Main Vocal

Pad

Cello

Strings

53

Timpani

Afrodrum

Muted Keys1

Choir

Backup Vocal

Muted Keys1 (Echo)

Muted Keys2

Muted Keys2 (echo)

Main Vocal

Pad

Cello

Strings

54

Timpani

Clash

Afrodrum

Afrodrum

Afro Hit

Muted Keys1

Choir

Backup Vocal

Muted Keys1 (Echo)

Muted Keys2

Muted Keys2 (echo)

Main Vocal

Pad

Cello

Strings

55

Timpani

Afrodrum

Muted Keys1

Choir

Backup Vocal

Muted Keys1 (Echo)

Muted Keys2

Muted Keys2 (echo)

Main Vocal

Pad

Cello

Strings

56

57

Timpani

Afrodrum

Muted Keys1

Choir

Backup Vocal

Muted Keys1 (Echo)

Muted Keys2

Muted Keys2 (echo)

Main Vocal

Pad

Cello

Strings

58

Timpani

Clash

Afrodrum

Afrodrum

Afro Hit

Muted Keys1

Choir

Backup Vocal

Muted Keys1 (Echo)

Muted Keys2

Muted Keys2 (echo)

Main Vocal

Pad

Cello

Strings

59

Timpani

Afrodrum

Muted Keys1

Choir

Backup Vocal

Muted Keys1 (Echo)

Muted Keys2

Muted Keys2 (echo)

Main Vocal

Pad

Cello

Strings

60

Timpani

Clash

Afrodrum

Afrodrum

Afro Hit

Muted Keys1

Choir

Muted Keys1 (Echo)

Muted Keys2

Muted Keys2 (echo)

Pad

Cello

Strings

62

Afrodrum

Afrodrum

Muted Keys1

Choir

Muted Keys1 (Echo)

Muted Keys2

Muted Keys2 (echo)

Main Vocal

Pad

Cello

Strings

63

Afrodrum

Muted Keys1

Choir

Backup Vocal

Muted Keys1 (Echo)

Muted Keys2

Muted Keys2 (echo)

Main Vocal

Pad

Cello

Strings

Detailed description of the musical score: The score is for page 49, starting at measure 63. It features a variety of instruments and vocal parts. The Afrodrum part has a rhythmic pattern of eighth notes with rests. Muted Keys1 and Muted Keys2 play chords with a rhythmic pattern of eighth notes and rests. Muted Keys1 (Echo) plays sustained chords. Muted Keys2 (echo) plays a rhythmic pattern similar to Muted Keys2. The Choir part has a sustained chord. Backup Vocal has a rhythmic pattern of eighth notes. Main Vocal has a single note. Pad has a sustained chord. Cello has a sustained chord. Strings has a sustained chord. The key signature is B-flat major (two flats).

64

Afrodrum

Afrodrum

Muted Keys1

Choir

Muted Keys1 (Echo)

Muted Keys2

Muted Keys2 (echo)

Main Vocal

Pad

Cello

Strings

65

66

Afrodrum

Afrodrum

Muted Keys1

Choir

Muted Keys1 (Echo)

Muted Keys2

Muted Keys2 (echo)

Main Vocal

Pad

Cello

Strings

68

Afrodrum

Afrodrum

Muted Keys1

Choir

Muted Keys1 (Echo)

Muted Keys2

Muted Keys2 (echo)

Main Vocal

Pad

Cello

Strings

69

Afro Tom

Afrodrum

Muted Keys1

Choir

Muted Keys1 (Echo)

Muted Keys2

Muted Keys2 (echo)

Main Vocal

Pad

Cello

Strings

70

Timpani

Afro Tom

Afrodrum

Afrodrum

Muted Keys1

Choir

Muted Keys1 (Echo)

Muted Keys2

Muted Keys2 (echo)

Main Vocal

Pad

Cello

Strings

71

Timpani

Clash

Tubular

Afrodrum

Afrodrum

Afro Hit

Muted Keys1

Choir

Backup Vocal

Muted Keys1 (Echo)

Muted Keys2

Muted Keys2 (echo)

Main Vocal

Pad

Cello

Strings

72

Timpani

Afrodrum

Muted Keys1

Choir

Backup Vocal

Muted Keys1 (Echo)

Muted Keys2

Muted Keys2 (echo)

Main Vocal

Pad

Cello

Strings

73

The musical score consists of the following parts:

- Clash:** Percussion symbol.

74

Timpani

Afrodrum

Muted Keys1

Choir

Backup Vocal

Muted Keys1 (Echo)

Muted Keys2

Muted Keys2 (echo)

Main Vocal

Pad

Cello

Strings

75

Timpani

Clash

Afrodrum

Afrodrum

Afro Hit

Muted Keys1

Choir

Backup Vocal

Muted Keys1 (Echo)

Muted Keys2

Muted Keys2 (echo)

Main Vocal

Pad

Cello

Strings

76

Timpani

Afrodrum

Muted Keys1

Choir

Backup Vocal

Muted Keys1 (Echo)

Muted Keys2

Muted Keys2 (echo)

Main Vocal

Pad

Cello

Strings

77

78

Timpani

Afrodrum

Muted Keys1

Choir

Backup Vocal

Muted Keys1 (Echo)

Muted Keys2

Muted Keys2 (echo)

Main Vocal

Pad

Cello

Strings

79

Timpani

Clash

Tubular

Afrodrum

Afrodrum

Afro Hit

Muted Keys1

Choir

Backup Vocal

Muted Keys1 (Echo)

Muted Keys2

Muted Keys2 (echo)

Main Vocal

Pad

Cello

Strings

80

Timpani

Afrodrum

Muted Keys1

Choir

Backup Vocal

Muted Keys1 (Echo)

Muted Keys2

Muted Keys2 (echo)

Main Vocal

Pad

Cello

Strings

81

Timpani

Clash

Afrodrum

Afrodrum

Afro Hit

Muted Keys1

Choir

Backup Vocal

Muted Keys1 (Echo)

Muted Keys2

Muted Keys2 (echo)

Main Vocal

Pad

Cello

Strings

82

Timpani

Afrodrum

Muted Keys1

Choir

Backup Vocal

Muted Keys1 (Echo)

Muted Keys2

Muted Keys2 (echo)

Main Vocal

Pad

Cello

Strings

83

Timpani

Clash

Afrodrum

Afrodrum

Afro Hit

Muted Keys1

Choir

Backup Vocal

Muted Keys1 (Echo)

Muted Keys2

Muted Keys2 (echo)

Main Vocal

Pad

Cello

Strings

84

Timpani

Afrodrum

Muted Keys1

Choir

Backup Vocal

Muted Keys1 (Echo)

Muted Keys2

Muted Keys2 (echo)

Main Vocal

Pad

Cello

Strings

85

Timpani

Clash

Afrodrum

Afrodrum

Afro Hit

Muted Keys1

Choir

Backup Vocal

Muted Keys1 (Echo)

Muted Keys2

Muted Keys2 (echo)

Main Vocal

Pad

Cello

Strings

86

Timpani

Afro Tom

Afrodrum

Muted Keys1

Choir

Backup Vocal

Muted Keys1 (Echo)

Muted Keys2

Muted Keys2 (echo)

Main Vocal

Pad

Cello

Strings

87

Timpani

Afro Tom

Clash

Afro Tom

Tubular

Afrodrum

Afrodrum

Afro Hit

Muted Keys1

Choir

Muted Keys1 (Echo)

Muted Keys2

Muted Keys2 (echo)

Main Vocal

Pad

Cello

Strings

88

Timpani

Afro Tom

Afrodrum

Muted Keys1

Choir

Muted Keys1 (Echo)

Muted Keys2

Muted Keys2 (echo)

Main Vocal

Pad

Cello

Strings

89

Timpani

Afro Tom

Clash

Tubular

Afrodrum

Afrodrum

Afro Hit

Muted Keys1

Choir

Muted Keys1 (Echo)

Muted Keys2

Muted Keys2 (echo)

Main Vocal

Pad

Cello

Strings

90

Timpani

Afro Tom

Afrodrum

Muted Keys1

Choir

Muted Keys1 (Echo)

Muted Keys2

Muted Keys2 (echo)

Main Vocal

Pad

Cello

Strings

91

Timpani

Afro Tom

Clash

Tubular

Afrodrum

Afrodrum

Afro Hit

Muted Keys1

Choir

Muted Keys1 (Echo)

Muted Keys2

Muted Keys2 (echo)

Main Vocal

Pad

Cello

92

Timpani

Afro Tom

Clash

Afrodrum

Muted Keys1

Choir

Muted Keys1 (Echo)

Muted Keys2

Muted Keys2 (echo)

Main Vocal

Pad

Cello

93

94

Timpani

Afro Tom

Clash

Afro Tom

Tubular

Afrodrum

Afrodrum

Muted Keys1

Choir

Muted Keys1 (Echo)

Muted Keys2

Muted Keys2 (echo)

Main Vocal

Pad

Cello

95

Timpani

Afro Tom

Clash

Afro Tom

Tubular

Afrodrum

Afrodrum

Afro Hit

Muted Keys1

Choir

Muted Keys1 (Echo)

Muted Keys2

Muted Keys2 (echo)

Main Vocal

Pad

Cello

96

Timpani

Afro Tom

Clash

Afro Tom

Tubular

Afrodrum

Afrodrum

Muted Keys1

Choir

Muted Keys1 (Echo)

Muted Keys2

Muted Keys2 (echo)

Main Vocal

Pad

Cello

97

This musical score is for a multi-instrumental ensemble. It features the following parts:

98

Timpani

Afro Tom

Clash

Afro Tom

Tubular

Afrodrum

Afrodrum

Muted Keys1

Choir

Muted Keys1 (Echo)

Muted Keys2

Muted Keys2 (echo)

Main Vocal

Pad

Cello

99

This musical score is for a multi-instrumental ensemble. The instruments and their parts are as follows:

100

Timpani

Afro Tom

Afro Tom

Afrodrum

Afrodrum

Muted Keys1

Choir

Muted Keys1 (Echo)

Muted Keys2

Muted Keys2 (echo)

Main Vocal

Pad

Cello

101

102

Afro Tom

Afro Tom

Afrodrum

Afrodrum

Muted Keys1

Choir

Muted Keys1 (Echo)

Muted Keys2

Muted Keys2 (echo)

Main Vocal

Pad

Cello

103

- Clash:** A single double bar line with a cross-hatch symbol above it, indicating a specific rhythmic event.
- Afrodrum (Bass):** A complex, multi-layered rhythmic pattern with many notes.
- Afrodrum (Bass):** A complex, multi-layered rhythmic pattern with many notes.
- Choir (Treble):** A long, sustained note with a fermata, followed by a series of notes.
- Main Vocal (Treble):** A long, sustained note with a fermata.
- Pad (Treble):** A long, sustained note with a fermata.
- Cello (Bass):** A long, sustained note with a fermata.

104

Afro Tom

Afro Tom

Afrodrum

Muted Keys1

Choir

Muted Keys1 (Echo)

Muted Keys2

Muted Keys2 (echo)

Main Vocal

Pad

Cello

105

Afro Tom

Clash

Afro Tom

Tubular

Afrodrum

Afrodrum

Muted Keys1

Choir

Muted Keys1 (Echo)

Muted Keys2

Muted Keys2 (echo)

Main Vocal

Pad

Cello

106

Afro Tom

Afro Tom

Afrodrum

Muted Keys1

Choir

Muted Keys1 (Echo)

Muted Keys2

Muted Keys2 (echo)

Main Vocal

Pad

Cello

107

Muted Keys2 (echo)

Enya Watermark - Storms in Africa

Timpani

♩ = 104,000015

22 18 8

51

57

8

70

76

82

88

94

99

7

Enya Watermark - Storms in Africa

Afro Tom

♩ = 104,000015

22 18

43 18 7

70 16

88

91

94

97

100

103

105 2

Enya Watermark - Storms in Africa

Clash

♩ = 104,000015

22 18 9

52

61 9

77

86

95

101 3

Afro Tom

Enya Watermark - Storms in Africa

$\text{♩} = 104,000015$

22 18

43

18 24

87

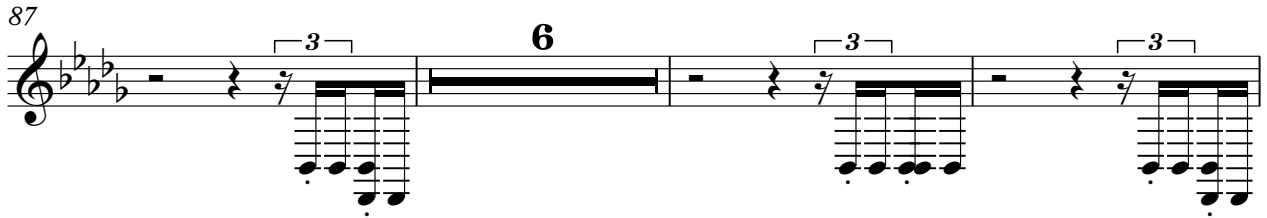

3 6 3 3

96

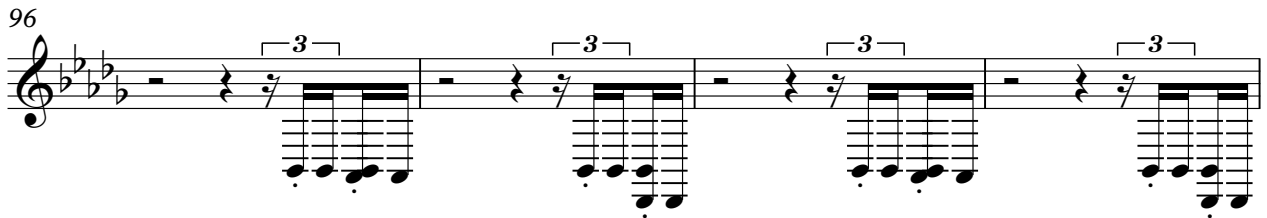

3 3 3 3

100

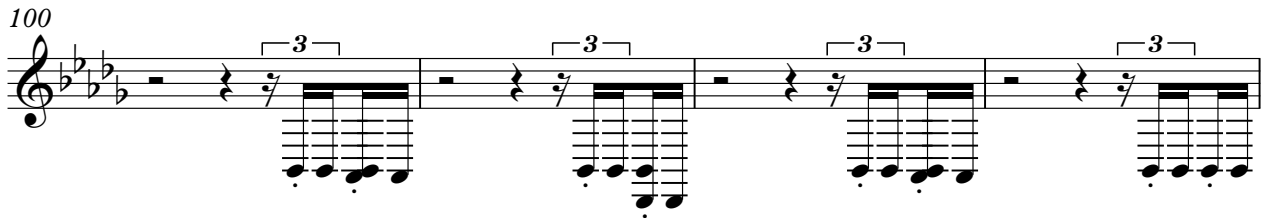

3 3 3 3

104

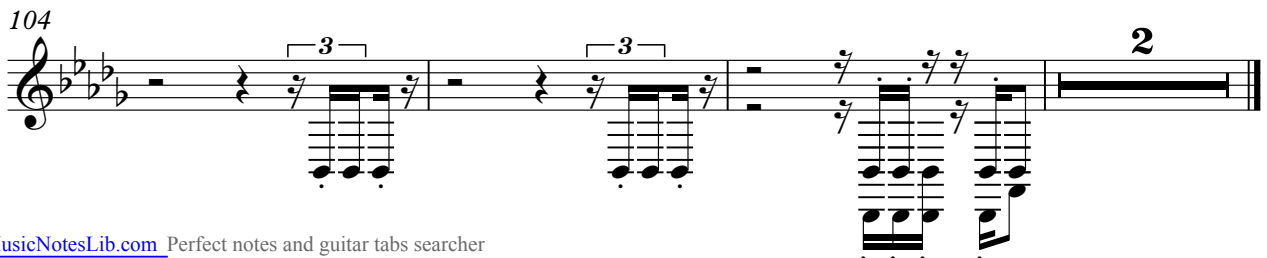

3 3 3 2

Enya Watermark - Storms in Africa

Tubular

♩ = 104,000015

2

7

8

9

33

8

9

53

8

3

5

72

7

7

90

97

102

3

Enya Watermark - Storms in Africa

Afrodrum

♩ = 104,000015

2

9

16

23

30

37

44

51

58

64

71

70

77

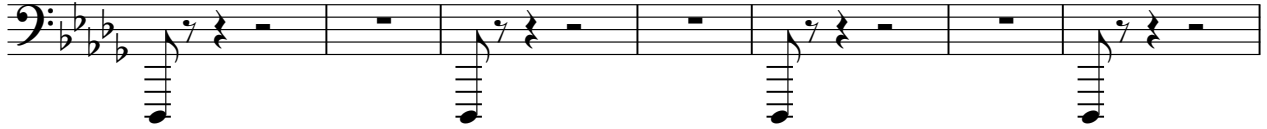

84

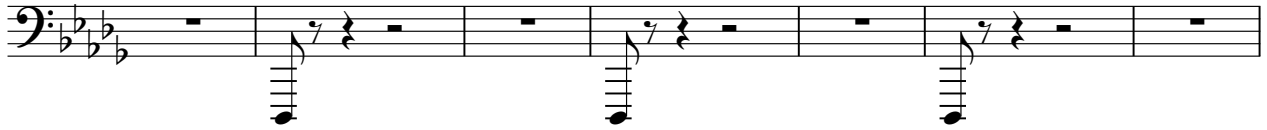

91

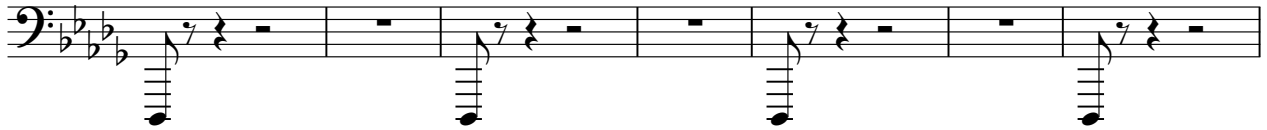

98

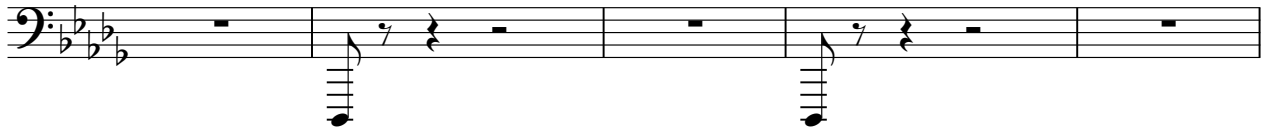

103

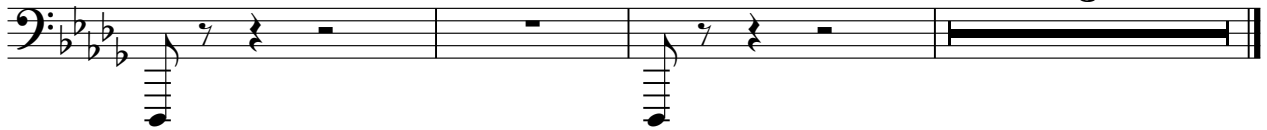

Enya Watermark - Storms in Africa

Afrodrum

♩ = 104,000015

22

9

33

35

37

39

41

43

45

47

49

V.S.

2

51 Afrodrum

53

55

57

59

61

63

65

67

69

71 Afrodrum bb 3

73

75

77

79

81

83

85

87

89

V.S.

4

91 *Afrodrum*

93

95

97

99

101

103

105

106

2

Afro Hit

Enya Watermark - Storms in Africa

♩ = 104,000015

22 18 9

52

58 9

71

77

83

89

95

99 7

Enya Watermark - Storms in Africa

Muted Keys1

♩ = 104,000015

4

6

8

10

12

14

16

18

20

V.S.

Muted Keys I

22

25

27

29

31

33

35

37

39

41

Muted Keys I

44

46

48

50

52

54

56

58

60

63

Muted Keys I

65

67

69

71

73

75

77

79

81

83

85

87

89

91

93

95

97

99

101

103

6

105

Muted Keys 1

2

Enya Watermark - Storms in Africa

Choir

♩ = 104,000015

7

14

36

43

52

59

67

74

80

87

V.S.

2

Choir

95

102

Enya Watermark - Storms in Africa

Backup Vocal

♩ = 104,000015

22

9

34

38

44

48

3

54

58

63

66

3

71

75

79

83

86

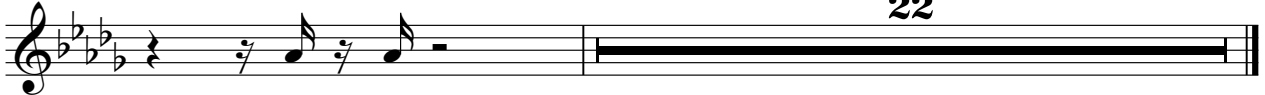

Enya Watermark - Storms in Africa

Muted Keys1 (Echo)

♩ = 104,000015

4

6

8

10

12

14

16

18

20

V.S.

2

Muted Keys1 (Echo)

22

24

26

28

30

32

34

36

38

40

Muted Keys1 (Echo)

42

44

46

48

50

52

54

56

58

60

Muted Keys1 (Echo)

82

84

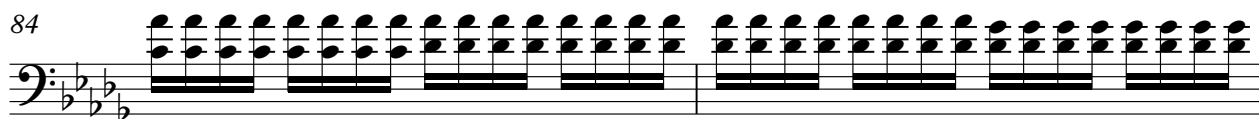

86

88

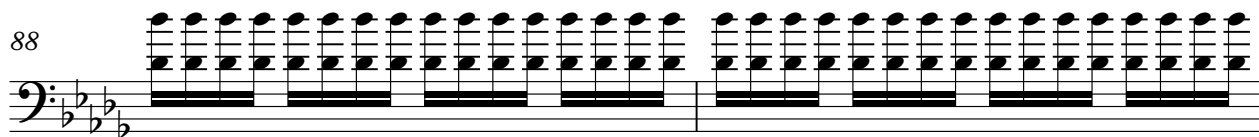

90

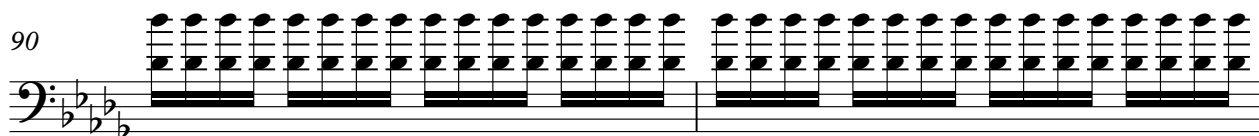

92

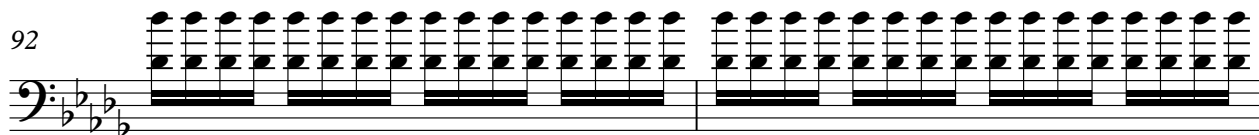

94

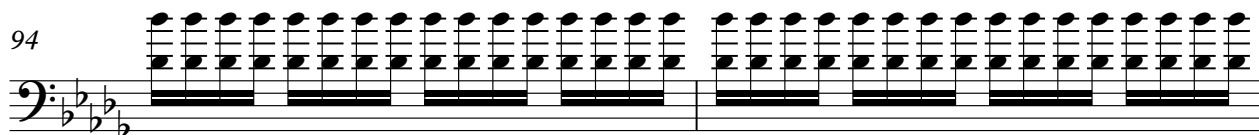

96

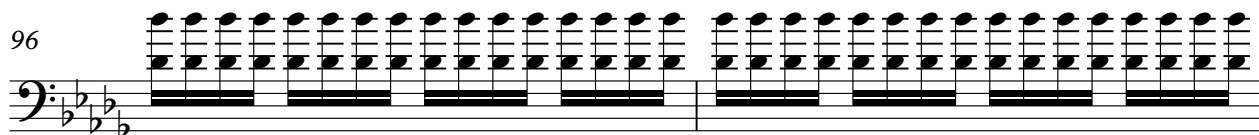

98

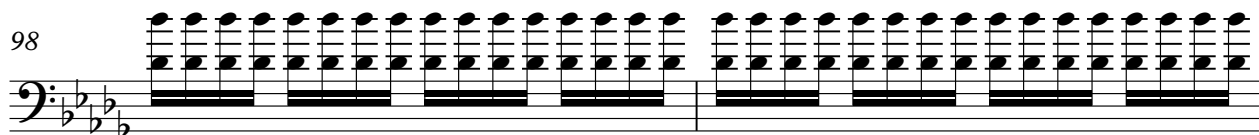

100

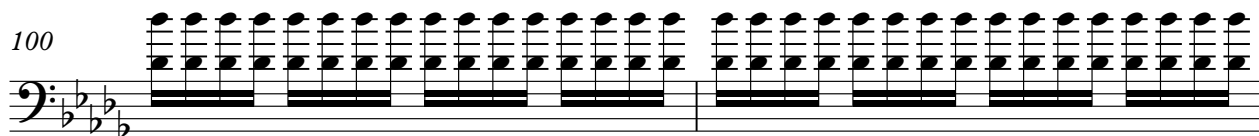

V.S.

6

Muted Keys1 (Echo)

102

104

106

Enya Watermark - Storms in Africa

Muted Keys2

♩ = 104,000015
4

7

10

13

16

19

22

25

28

31

V.S.

2

Muted Keys2

34

37

40

43

46

49

52

55

58

61

Muted Keys2 3

64

67

70

73

76

79

82

85

88

91

V.S.

4

Muted Keys2

94

97

100

103

105

Enya Watermark - Storms in Africa

Muted Keys2 (echo)

♩ = 104,000015
5

V.S.

Muted Keys2 (ecl) b

Muted Keys2 (gtr)ho

65

68

71

74

77

80

83

86

89

92

V.S.

4

Muted Keys2 (emo)

95

98

101

104

106

Enya Watermark - Storms in Africa

Main Vocal

♩ = 104,000015

22 18

44 2 3

54

60

67

74

80

86

94

101 2

Enya Watermark - Storms in Africa

Pad

♩ = 104,000015

10

18

25

33

40

48

56

63

71

V.S.

2

Pad

78

85

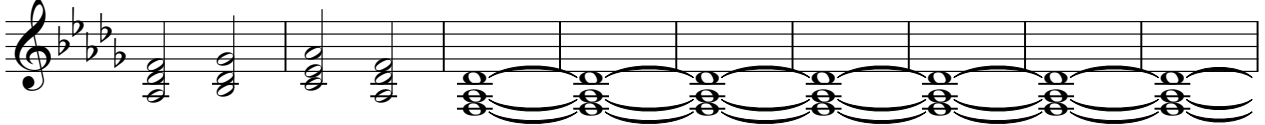

94

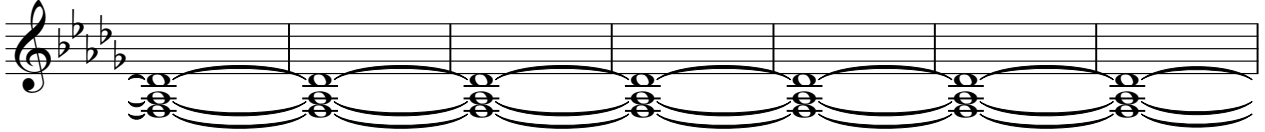

101

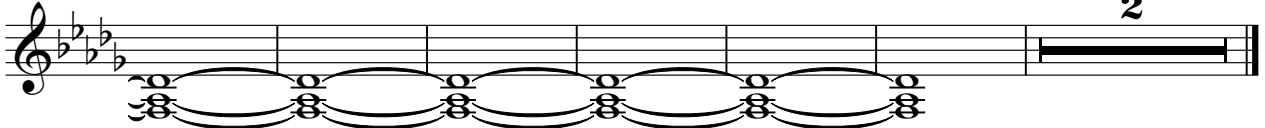

2

Cello

81

88

96

102

Enya Watermark - Storms in Africa

Strings

♩ = 104,000015

22 9

35

42

51

58

66

74

81

86 19