

Sting - If I ever lose my faith in you

♩ = 102,000053

Flute

Harmonica

Harmonica

Percussion

Jazz Guitar

Jazz Guitar

Electric Guitar

Electric Bass

Percussive Organ

Synth Brass

Synth Strings

sting "If I ever lose my faith in you" (sting) emimusic publishing italy ww

♩ = 102,000053

4

Harm.

Harm.

Perc.

J. Gtr.

E. Gtr.

E. Bass

Syn. Str.

w. okyweb. com

♩ = 102,000053

7

Harm.

Harm.

Perc.

J. Gtr.

E. Bass

Syn. Str.

10

Fl.

Harm.

Harm.

Perc.

J. Gtr.

J. Gtr.

E. Gtr.

E. Bass

Perc. Organ

Syn. Str.

yououldsay i lost my faith in scien ce and prog res s

13

Fl.

Harm.

Harm.

Perc.

J. Gtr.

J. Gtr.

E. Gtr.

E. Bass

Perc. Organ

yououlshy i lost my belief in the holy church

16

Fl.

Harm.

Harm.

Perc.

J. Gtr.

J. Gtr.

E. Gtr.

E. Bass

Perc. Organ

yououlshay i

19

Fl.

Harm.

Harm.

Perc.

J. Gtr.

J. Gtr.

E. Gtr.

E. Bass

Perc. Organ

lost my sense of direction

22

Fl.

Harm.

Harm.

Perc.

J. Gtr.

J. Gtr.

E. Gtr.

E. Bass

Perc. Organ

Syn. Str.

you'd say all of this and worse but if i ever lose my

25

Fl.

Perc.

E. Gtr.

E. Bass

Perc. Organ

Syn. Str.

faith in you

28

Fl.

Perc.

E. Gtr.

E. Bass

Perc. Organ

Syn. Str.

there' d be not hing leffr me to do

31

Fl.

Harm.

Harm.

Perc.

J. Gtr.

J. Gtr.

E. Gtr.

E. Bass

Perc. Organ

Syn. Str.

somecouldsay i was a lost man in a lost world

34

Fl.

Harm.

Harm.

Perc.

J. Gtr.

J. Gtr.

E. Gtr.

E. Bass

Perc. Organ

youukhy i lost my faith

37

Fl.

Harm.

Harm.

Perc.

J. Gtr.

J. Gtr.

E. Gtr.

E. Bass

Perc. Organ

in the peop le on t. v.

40

Fl.

Harm.

Harm.

Perc.

J. Gtr.

J. Gtr.

E. Gtr.

E. Bass

Perc. Organ

youculshy i lost nbeliefn oupoliticians

43

Fl.

Harm.

Harm.

Perc.

J. Gtr.

J. Gtr.

E. Gtr.

E. Bass

Perc. Organ

they like game show hosts to me

46

Fl.

Perc.

E. Gtr.

E. Bass

Perc. Organ

Syn. Str.

if i ever lose my faith in you

49

Fl.

Perc.

E. Gtr.

E. Bass

Perc. Organ

Syn. Str.

there'd be nothing left for me to do

52

Fl.

Harm.

Harm.

Perc.

E. Gtr.

E. Bass

Perc. Organ

Syn. Str.

instrumen

55

Harm. Harm. Perc. J. Gtr. J. Gtr. E. Gtr. E. Bass Perc. Organ Syn. Str.

tal)

58

Fl. Perc. J. Gtr. J. Gtr. E. Gtr. E. Bass Perc. Organ Syn. Str.

i could be lost in side their lies

61

Fl. Perc. J. Gtr. E. Gtr. E. Bass Perc. Organ Syn. Str.

wit hout a trace but

64

Fl. Perc. J. Gtr. E. Gtr. E. Bass Perc. Organ Syn. Str.

everytime i close my eyes i see your face

67

Fl.

Perc.

J. Gtr.

E. Gtr.

E. Bass

Perc. Organ

Syn. Str.

i nevsaw no mirak in scienc

70

Fl.

Perc.

J. Gtr.

E. Gtr.

E. Bass

Perc. Organ

Syn. Str.

thaidnt go froma blessing to a cur se

73

Fl.

Perc.

J. Gtr.

E. Gtr.

E. Bass

Perc. Organ

Syn. Str.

i nevsaw no

76

Fl.

Perc.

J. Gtr.

E. Gtr.

E. Bass distortion

Perc. Organ

Syn. Str.

79

Fl.

Perc.

J. Gtr.

E. Gtr.

E. Bass that didn't always end up a meeting, but let me say this first

Perc. Organ

Syn. Str.

82

Fl.

Perc.

E. Gtr.

E. Bass

Perc. Organ

Syn. Str.

if i ever lose my faith in you

85

Fl.

Perc.

E. Gtr.

E. Bass

Perc. Organ

Syn. Str.

if i ever lose my faith in you there's nothing left

88

Fl.

Perc.

E. Gtr.

E. Bass

Perc. Organ

Syn. Str.

for me to do there's nothing left for me to do

91

Fl.

Perc.

E. Gtr.

E. Bass

Perc. Organ

Syn. Br.

Syn. Str.

if i ever lose my faith if i ever lose my

94

Fl.

Perc.

E. Gtr.

E. Bass

Perc. Organ

Syn. Br.

Syn. Str.

faith if i ever lose my faith

97

Fl.

Perc.

J. Gtr.

E. Gtr.

E. Bass

Perc. Organ

Syn. Br.

Syn. Str.

if i ever lose my faith in you

100

Fl.

Harm.

Harm.

Perc.

J. Gtr.

J. Gtr.

E. Gtr.

E. Bass

Perc. Organ

ww w. m- live.

103

Harm. (Two staves)  
J. Gtr. (Two staves)  
E. Gtr. (Staff)  
Perc. Organ (Staff)

106

Harm. (Two staves)  
J. Gtr. (Two staves)  
E. Gtr. (Staff)  
Perc. Organ (Staff)

Flute

Sting - If I ever lose my faith in you

♩ = 102,000053

5 2

10

13

16 2 3

21

26

31

35 3

39

42 2

(C) 1998 by M-LIVE s.r.l.;Emi Music Publishing Italy WWW.OKYWEB.COM  
(C) 1998 by M-LIVE s.r.l.;Emi Music Publishing Italy WWW.OKYWEB.COM

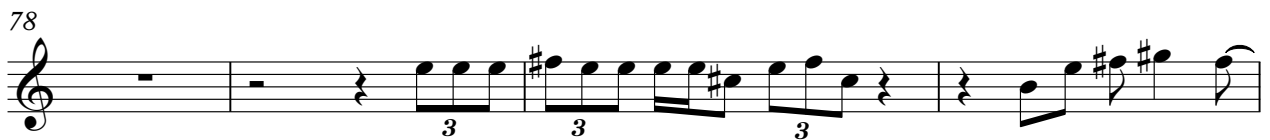
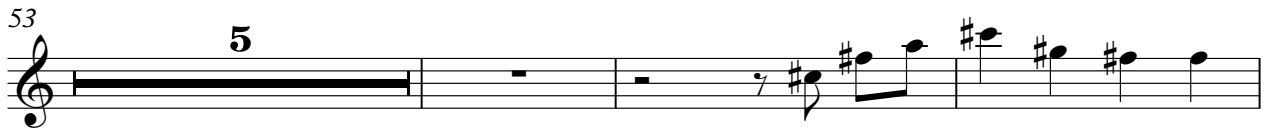

Flute

89

92

96

99

105

Harmonica

Sting - If I ever lose my faith in you

♩ = 102,000053

5

8

10

13

16

18

21

23

31

(C) 1998 by M-LIVE s.r.l.;Emi Music Publishing Italy WWW.OKYWEB.COM  
(C) 1998 by M-LIVE s.r.l.;Emi Music Publishing Italy WWW.OKYWEB.COM

34

36

39

42

44

49

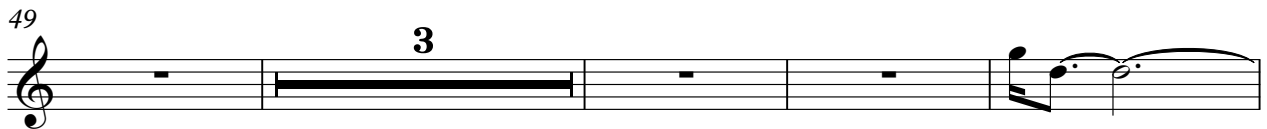

56

61

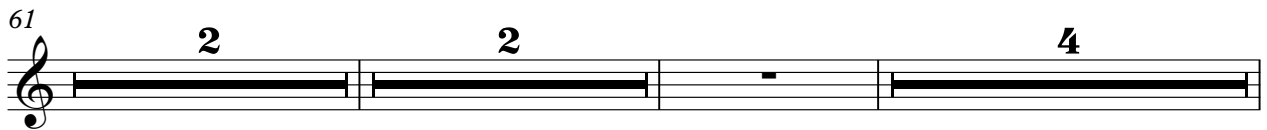

70

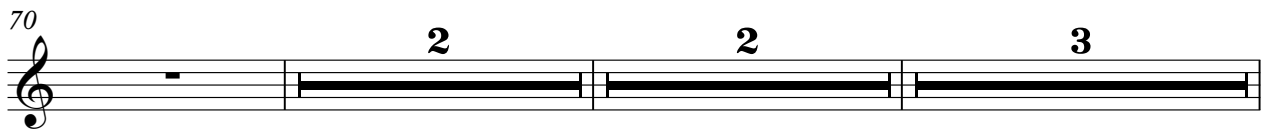

78

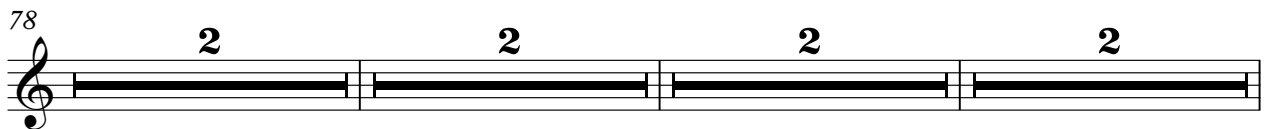

86

2

92

2 2 3

100

100

103

103

105

105

108

108

Harmonica Sting - If I ever lose my faith in you

♩ = 102,000053

5

8

10

13

16

18

21

23

31

(C) 1998 by M-LIVE s.r.l.;Emi Music Publishing Italy WWW.OKYWEB.COM  
(C) 1998 by M-LIVE s.r.l.;Emi Music Publishing Italy WWW.OKYWEB.COM

34

36

39

42

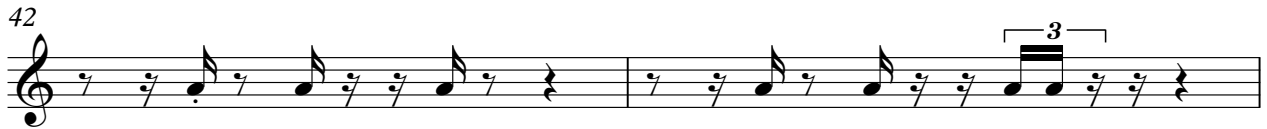

44

49

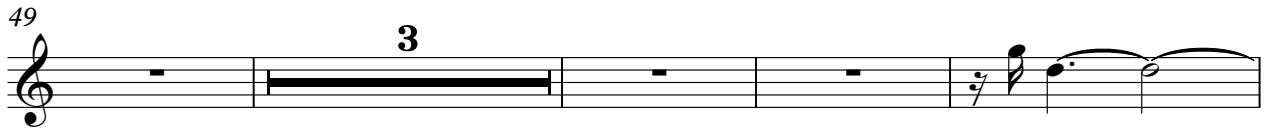

56

61

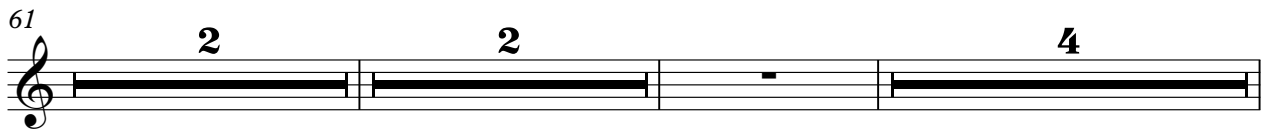

70

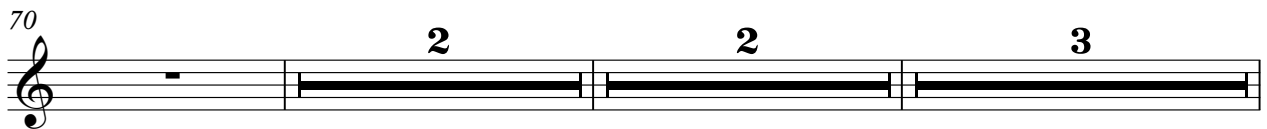

78

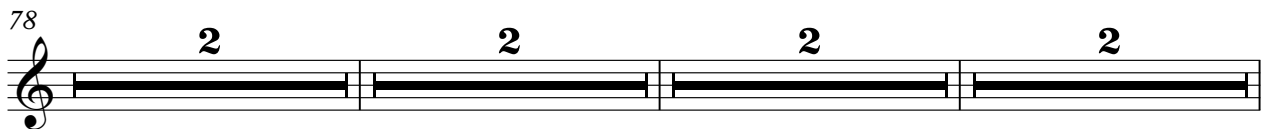

86

92

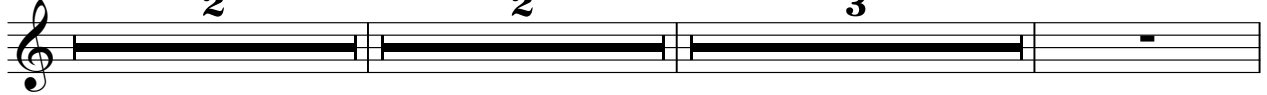

100

103

105

108

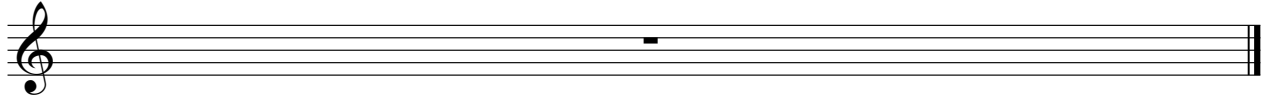

# Sting - If I ever lose my faith in you

## Percussion

♩ = 102,000053

1

3

5

7

9

11

13

15

17

19

(C) 1998 by M-LIVE s.r.l.;Emi Music Publishing Italy WWW.OKYWEB.COM  
(C) 1998 by M-LIVE s.r.l.;Emi Music Publishing Italy WWW.OKYWEB.COM

V.S.

Percussion

41

43

45

47

49

51

53

55

57

59

Percussion

81

83

85

87

89

91

93

95

97

99

V.S.

101

103

105

107

Sting - If I ever lose my faith in you

♩ = 102,000053

5 2

10

14

18

23 3 4

31

35

39

44 3

50 3 2

(C) 1998 by M-LIVE s.r.l.;Emi Music Publishing Italy WWW.OKYWEB.COM  
(C) 1998 by M-LIVE s.r.l.;Emi Music Publishing Italy WWW.OKYWEB.COM

55

58

61

63

65

70

78

86

92

100

104

108

Sting - If I ever lose my faith in you

♩ = 102,000053

4

7

10

13

16

18

21

23

31

3

4

Jazz Guitar

32

35

38

40

42

44

49

56

58

61

Jazz Guitar

68

70

73

75

78

80

84

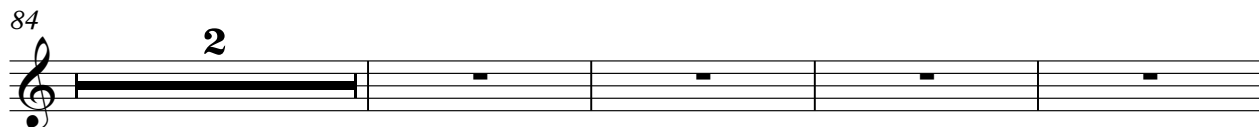

90

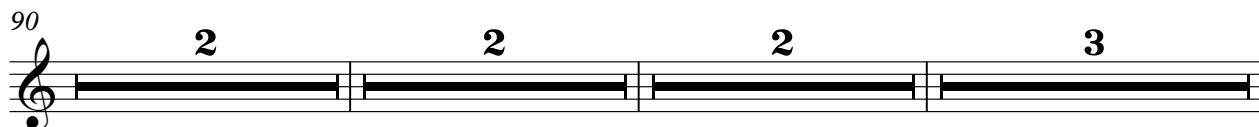

99

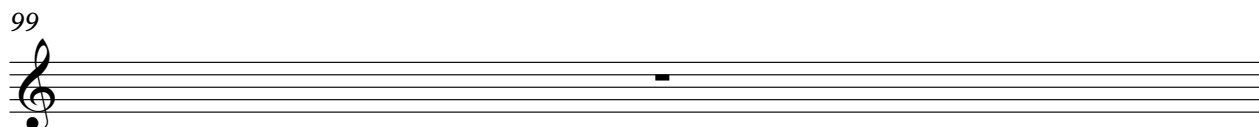

4

# Jazz Guitar

100

102

105

108

Electric Guitar **Sting - If I ever lose my faith in you**

♩ = 102,000053

4  
 8  
 13  
 18  
 23  
 26  
 28  
 31  
 35  
 42

could i ever lose my faith in you" ( sting) ~~amp~~ ~~ing~~ ww w. okyweb. com

could i lost my faith in scienc and progres s

could i los my beliefi the holyurch

could i lost my sen se of direction could i b f

this w lose but if i ever lose my faith in you

therel be not hing for me to do

somey was a lost man in do st world

could i st aith in the de on t. v. could i lost ba nificians

(C) 1998 by M-LIVE s.r.l.;Emi Music Publishing Italy WWW.OKYWEB.COM the online game  
 (C) 1998 by M-LIVE s.r.l.;Emi Music Publishing Italy WWW.OKYWEB.COM

45  

 sh~~h~~ost me if i ever lose my faith in you

48  

50  

 there' d be nothing left for me to do

53  

 ( instrumen tal) **3**

58  

 do~~u~~lt lost in side their lies with out a trace

63  

 but every time i close my eyes i see your face

67  

 i ne~~s~~aw no mir~~a~~cle in sci~~e~~n

70  

 t~~h~~at' s go from a blesing to a curse

73  

75  

 i ne~~s~~aw no mil~~i~~ta~~r~~y

77

79

that didn't al wayend upasmkingorsebut

81

let me say this first

82

if i ever lose my

84

faith in you if i ever lose my

86

faith in you <sup>3</sup> there' dbanding left

88

for me to do there'dbanding left

90

frome to do if i ever lose my

92

faith if i ever lose my

94

faith if i ever lose my

V.S.

96

faith if i' ever lose my faith

99

in you ww w. m- live. com

105

( 09-

Electric Bass Sting - If I ever lose my faith in you

♩ = 102,000053

6

10

13

16

20

23

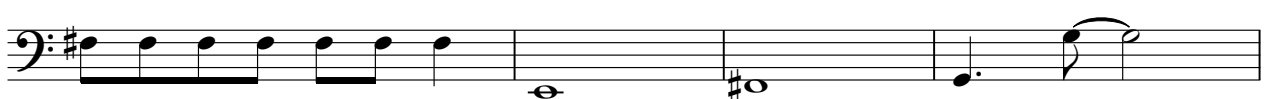

27

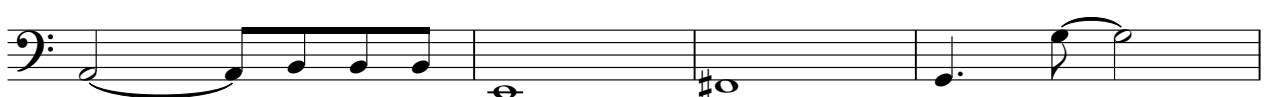

31

35

(C) 1998 by M-LIVE s.r.l.;Emi Music Publishing Italy WWW.OKYWEB.COM  
(C) 1998 by M-LIVE s.r.l.;Emi Music Publishing Italy WWW.OKYWEB.COM

V.S.

38

42

44

49

53

58

61

65

68

71

75

78

80

84

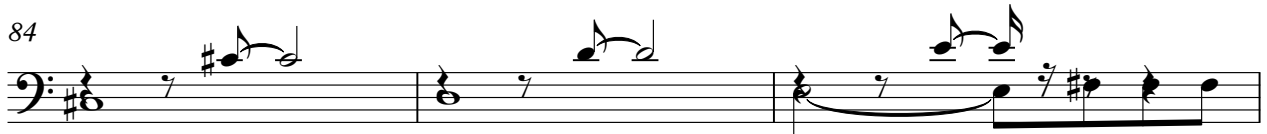

87

90

94

99

104

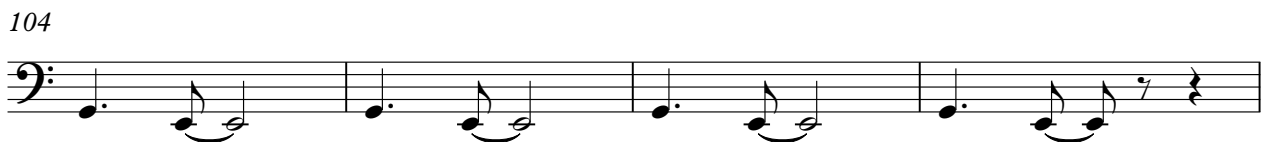

108

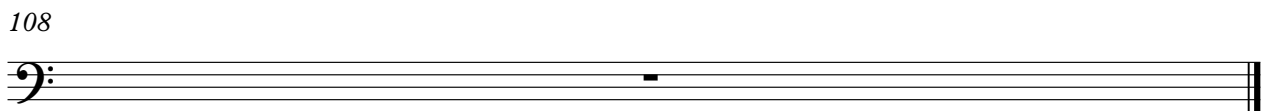

Percussive Organ Sting - If I ever lose my faith in you

♩ = 102,000053

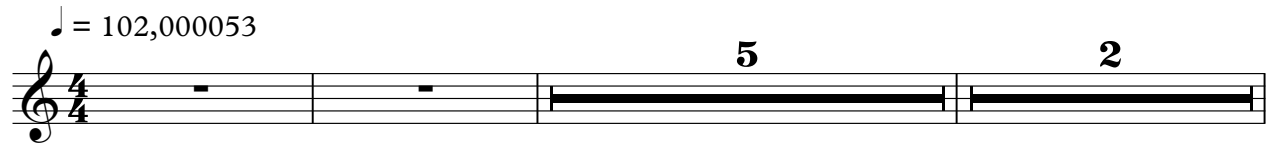

10

13

16

21

26

31

(C) 1998 by M-LIVE s.r.l.;Emi Music Publishing Italy WWW.OKYWEB.COM  
(C) 1998 by M-LIVE s.r.l.;Emi Music Publishing Italy WWW.OKYWEB.COM

V.S.

Percussive Organ

35

39

42

45

49

53

58

63

66

70

73

78

82

Percussive Organ

86

89

92

96

99

104

108

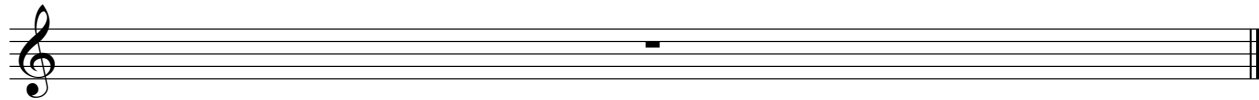

Synth Brass Sting - If I ever lose my faith in you

♩ = 102,000053

5 2

10 3 2 2

18 3 2 4 4

31 3 3

39 2 2 4

49 3 5 3

61 2 2 4

70 2 2 3

78 2 2 2 2

86

(C) 1998 by M-LIVE s.r.l.;Emi Music Publishing Italy WWW.OKYWEB.COM  
(C) 1998 by M-LIVE s.r.l.;Emi Music Publishing Italy WWW.OKYWEB.COM

2

# Synth Brass

91

96

105

Synth Strings

Sting - If I ever lose my faith in you

♩ = 102,000053

8

13

21

27

31

39

48

53

(C) 1998 by M-LIVE s.r.l.;Emi Music Publishing Italy WWW.OKYWEB.COM  
(C) 1998 by M-LIVE s.r.l.;Emi Music Publishing Italy WWW.OKYWEB.COM

Synth Strings

58

63

66

70

73

77

80

84

87

90

Synth Strings

94

97

100
