

# Enzo - Juste Quelqu`Un De Bien 2

♩ = 134,000061

Melodie4

Drums 10

Vibra 5

Piano 1

♩ = 134,000061

GuitAc 3

JzGuit 6

♩ = 134,000061

Basse 2

5

Drums 10

Vibra 5

GuitAc 3

Basse 2

8

Drums 10

Vibra 5

GuitAc 3

Basse 2

11

Melodie4

Drums 10

Piano 1

GuitAc 3

Basse 2

14

Melodie4

Drums 10

Piano 1

GuitAc 3

Basse 2

17

Melodie4

Drums 10

Piano 1

GuitAc 3

Basse 2

20

Melodie4

Drums 10

Piano 1

GuitAc 3

Basse 2

23

Melodie4

Drums 10

Vibra 5

Piano 1

GuitAc 3

Basse 2

26

Melodie4  
Drums 10  
Vibra 5  
Piano 1  
GuitAc 3  
JzGuit 6  
Basse 2

29

Melodie4  
Drums 10  
GuitAc 3  
JzGuit 6  
Basse 2

32

Melodie4

Drums 10

GuitAc 3

JzGuit 6

Basse 2

35

Melodie4

Drums 10

GuitAc 3

JzGuit 6

Basse 2

38

Melodie4

Drums 10

GuitAc 3

JzGuit 6

Basse 2

41

Melodie4  
Drums 10  
Vibra 5  
Piano 1  
GuitAc 3  
JzGuit 6  
Basse 2

44

Melodie4  
Drums 10  
Vibra 5  
Piano 1  
GuitAc 3  
Basse 2

47

Melodie4  
Drums 10  
Vibra 5  
Piano 1  
GuitAc 3  
Basse 2

49

Melodie4  
Drums 10  
Vibra 5  
Piano 1  
GuitAc 3  
Basse 2

52

Melodie4  
Drums 10  
Vibra 5  
Piano 1  
GuitAc 3  
Basse 2

55

Melodie4  
Drums 10  
Vibra 5  
Piano 1  
GuitAc 3  
Basse 2

57

Melodie4  
Drums 10  
Vibra 5  
Piano 1  
GuitAc 3  
Basse 2

60

Melodie4  
Drums 10  
Vibra 5  
GuitAc 3  
Basse 2

63

Melodie4  
Drums 10  
Vibra 5  
GuitAc 3  
Basse 2

66

Melodie4  
Drums 10  
Vibra 5  
GuitAc 3  
Basse 2

75

Melodie4

Drums 10

Vibra 5

Piano 1

GuitAc 3

Basse 2

78

Melodie4

Drums 10

Piano 1

GuitAc 3

Basse 2

80

Melodie4

Drums 10

Piano 1

GuitAc 3

Basse 2

83

Melodie4

Drums 10

Piano 1

GuitAc 3

Basse 2

86

Melodie4

Drums 10

Piano 1

GuitAc 3

Basse 2

89

Melodie4

Drums 10

Vibra 5

Piano 1

GuitAc 3

Basse 2

92

Melodie4

Drums 10

Vibra 5

Piano 1

GuitAc 3

Basse 2

95

Melodie4

Drums 10

Vibra 5

Piano 1

GuitAc 3

Basse 2

98

Melodie4

Drums 10

Vibra 5

Piano 1

GuitAc 3

Basse 2

101

Melodie4

Drums 10

Vibra 5

Piano 1

GuitAc 3

Basse 2

103

Melodie4  
Drums 10  
Vibra 5  
Piano 1  
GuitAc 3  
Basse 2

105

Melodie4  
Drums 10  
Vibra 5  
Piano 1  
GuitAc 3  
Basse 2

108

Melodie4  
Drums 10  
Vibra 5  
Piano 1  
GuitAc 3  
Basse 2

111

Melodie4  
Drums 10  
Vibra 5  
Piano 1  
GuitAc 3  
Basse 2

114

Melodie4  
Drums 10  
Vibra 5  
Piano 1  
GuitAc 3  
Basse 2

116

Melodie4  
Drums 10  
Vibra 5  
Piano 1  
GuitAc 3  
Basse 2

119

Melodie4  
Drums 10  
Vibra 5  
Piano 1  
GuitAc 3  
Basse 2

122

Melodie4  
Drums 10  
Vibra 5  
Piano 1  
GuitAc 3  
Basse 2

125

Melodie4

Drums 10

Vibra 5

Piano 1

GuitAc 3

Basse 2

128

Melodie4

Drums 10

Vibra 5

Piano 1

GuitAc 3

Basse 2

131

Melodie4  
Drums 10  
Vibra 5  
Piano 1  
GuitAc 3  
Basse 2

134

Melodie4  
Drums 10  
Vibra 5  
Piano 1  
GuitAc 3  
Basse 2

136

Melodie4  
Drums 10  
Vibra 5  
Piano 1  
GuitAc 3  
JzGuit 6  
Basse 2

# Enzo - Juste Quelqu`Un De Bien 2

Melodie4

♩ = 134,000061  
10

14

19

23

27

32

35

39

43

47

51

55

60

64

68

72

76

Melodie4

80

84

88

93

97

101

106

111

115

♩ = 134,000061

5

9

13

17

21

25

29

33

37

V.S.

41

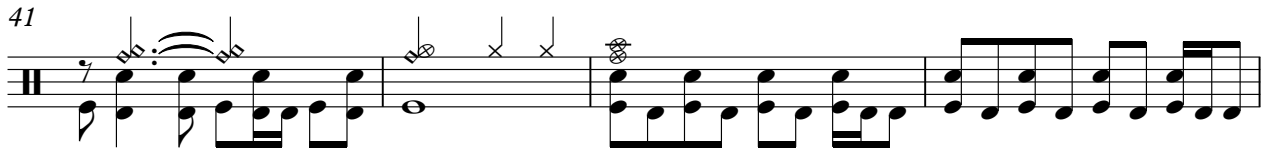

45

49

53

57

61

65

69

73

77

81

85

89

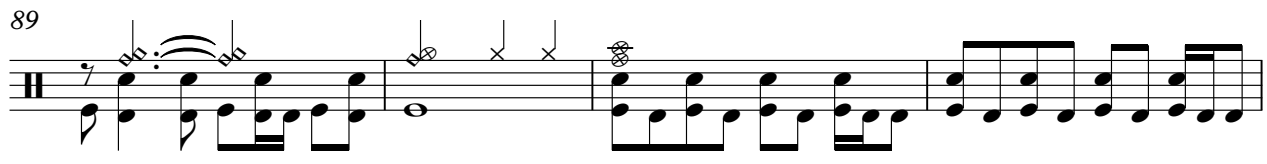

93

97

101

105

109

113

117

V.S.

121

125

129

133

135

♩ = 134,000061

2

8

14

26

14

43

51

59

64

69

73

13

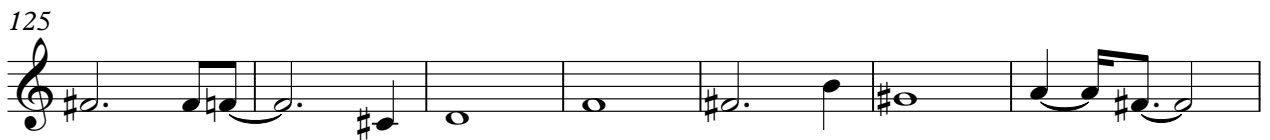
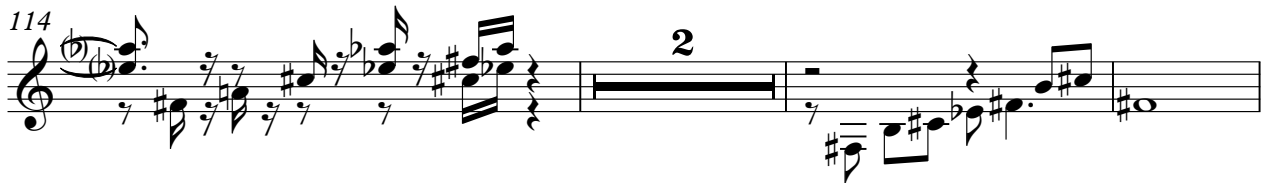
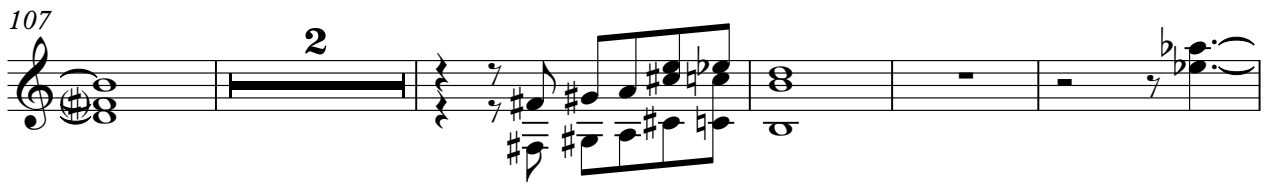

♩ = 134,000061

12

17

23

26

14

41

45

49

54

58

75

79

84

88

92

96

100

103

105

109

114

119

124

128

132

135

# Enzo - Juste Quelqu`Un De Bien 2

GuitAc 3

♩ = 134,000061

V.S.

42

45

48

51

54

57

61

65

69

73

77

81

85

89

93

96

99

102

105

109

V.S.

113

117

121

125

128

131

134

136

♩ = 134,000061

26

30

34

39

96

Enzo - Juste Quelqu`Un De Bien 2

Basse 2

♩ = 134,000061

2

8

13

18

23

28

33

38

43

48

V.S.

52

57

63

68

73

79

84

89

94

99

104

110

115

120

126

131

135

