

Enzo - Juste Quelqu`Un De Bien

♩ = 134,000061

Chant

Drums

Vibraphone

♩ = 134,000061

Gtr Rythm R

Gtr Rythm L

Gtr Solo

Eft Gtr Solo

Contrebasse

Choeurs

Ac.Piano

5

Drums

Vibraphone

Gtr Rythm R

Contrebasse

Ac.Piano

7

Drums

Vibraphone

Gtr Rythm R

Contrebasse

Ac.Piano

10

Chant

Drums

Vibraphone

Gtr Rythm R

Contrebasse

Ac.Piano

13

Chant

Drums

Gtr Rythm R

Contrebasse

Ac.Piano

15

Chant

Drums

Gtr Rythm R

Contrebasse

Ac.Piano

17

Chant

Drums

Gtr Rythm R

Contrebasse

Ac.Piano

19

Chant

Drums

Gtr Rythm R

Contrebasse

Ac.Piano

21

Chant

Drums

Gtr Rythm R

Contrebasse

Ac.Piano

23

Chant

Drums

Gtr Rythm R

Contrebasse

Ac.Piano

25

Chant

Drums

Gtr Rythm R

Contrebasse

Ac.Piano

27

Chant
Drums
Gtr Rythm R
Gtr Solo
Eft Gtr Solo
Contrebasse
Ac.Piano

29

Chant
Drums
Gtr Rythm R
Gtr Solo
Eft Gtr Solo
Contrebasse
Ac.Piano

31

Chant

Drums

Gtr Rythm R

Gtr Solo

Eft Gtr Solo

Contrebasse

Ac.Piano

33

Chant

Drums

Gtr Rythm R

Gtr Solo

Eft Gtr Solo

Contrebasse

Ac.Piano

35

Chant

Drums

Gtr Rythm R

Gtr Solo

Eft Gtr Solo

Contrebasse

Ac.Piano

37

Chant

Drums

Gtr Rythm R

Gtr Solo

Eft Gtr Solo

Contrebasse

Ac.Piano

39

Chant

Drums

Gtr Rythm R

Gtr Solo

Eft Gtr Solo

Contrebasse

Ac.Piano

41

Chant

Drums

Gtr Rythm R

Gtr Solo

Eft Gtr Solo

Contrebasse

Choeurs

Ac.Piano

43

Chant

Drums

Vibraphone

Gtr Rythm R

Gtr Rythm L

Gtr Solo

Contrebasse

Choeurs

Ac.Piano

45

Chant

Drums

Vibraphone

Gtr Rythm R

Gtr Rythm L

Gtr Solo

Contrebasse

Choeurs

Ac.Piano

47

49

Chant

Drums

Vibraphone

Gtr Rythm R

Gtr Rythm L

Gtr Solo

Contrebasse

Choeurs

Ac.Piano

51

53

Chant

Drums

Vibraphone

Gtr Rythm R

Gtr Rythm L

Gtr Solo

Contrebasse

Choeurs

Ac.Piano

55

57

Chant

Drums

Vibraphone

Gtr Rythm R

Gtr Rythm L

Gtr Solo

Contrebasse

Choers

Ac.Piano

60

Chant

Drums

Vibraphone

Gtr Rythm R

Contrebasse

Ac.Piano

62

Chant
Drums
Vibraphone
Gtr Rythm R
Contrebasse
Ac.Piano

64

Chant
Drums
Vibraphone
Gtr Rythm R
Contrebasse
Ac.Piano

66

Chant
Drums
Vibraphone
Gtr Rythm R
Contrebasse
Ac.Piano

68

Chant
Drums
Vibraphone
Gtr Rythm R
Contrebasse
Ac.Piano

70

Chant
Drums
Vibraphone
Gtr Rythm R
Contrebasse
Ac.Piano

72

Chant
Drums
Vibraphone
Gtr Rythm R
Contrebasse
Ac.Piano

74

Chant

Drums

Vibraphone

Gtr Rythm R

Contrebasse

Ac.Piano

76

Chant

Drums

Gtr Rythm R

Contrebasse

Ac.Piano

78

Chant

Drums

Gtr Rythm R

Contrebasse

Ac.Piano

80

Chant

Drums

Gtr Rythm R

Contrebasse

Ac.Piano

82

Chant

Drums

Gtr Rythm R

Contrebasse

Ac.Piano

84

Chant

Drums

Gtr Rythm R

Contrebasse

Ac.Piano

86

Chant

Drums

Gtr Rythm R

Contrebasse

Ac.Piano

88

Chant

Drums

Gtr Rythm R

Contrebasse

Ac.Piano

91

Chant

Drums

Vibraphone

Gtr Rythm R

Gtr Rythm L

Gtr Solo

Contrebasse

Ac.Piano

93

Chant

Drums

Vibraphone

Gtr Rythm R

Gtr Rythm L

Gtr Solo

Contrebasse

Ac.Piano

95

Chant

Drums

Vibraphone

Gtr Rythm R

Gtr Rythm L

Gtr Solo

Contrebasse

Ac.Piano

97

Chant

Drums

Vibraphone

Gtr Rythm R

Gtr Rythm L

Gtr Solo

Contrebasse

Ac.Piano

99

Chant

Drums

Vibraphone

Gtr Rythm R

Gtr Rythm L

Gtr Solo

Contrebasse

Ac.Piano

101

Chant

Drums

Vibraphone

Gtr Rythm R

Gtr Rythm L

Gtr Solo

Contrebasse

Ac.Piano

103

Chant

Drums

Vibraphone

Gtr Rythm R

Gtr Rythm L

Gtr Solo

Contrebasse

Ac.Piano

105

Chant

Drums

Vibraphone

Gtr Rythm R

Gtr Rythm L

Gtr Solo

Contrebasse

Ac.Piano

108

Chant

Drums

Vibraphone

Gtr Rythm R

Gtr Solo

Contrebasse

Ac.Piano

111

Chant

Drums

Vibraphone

Gtr Rythm R

Gtr Solo

Contrebasse

Ac.Piano

113

Chant
Drums
Vibraphone
Gtr Rythm R
Gtr Solo
Contrebasse
Ac.Piano

115

Chant
Drums
Vibraphone
Gtr Rythm R
Gtr Solo
Contrebasse
Ac.Piano

118

Chant
Drums
Vibraphone
Gtr Rythm R
Gtr Solo
Contrebasse
Ac.Piano

120

Chant
Drums
Vibraphone
Gtr Rythm R
Gtr Solo
Contrebasse
Ac.Piano

122

Chant
Drums
Vibraphone
Gtr Rythm R
Gtr Rythm L
Gtr Solo
Contrebasse
Ac.Piano

125

Chant
Drums
Vibraphone
Gtr Rythm R
Gtr Rythm L
Gtr Solo
Contrebasse
Ac.Piano

127

Chant

Drums

Vibraphone

Gtr Rythm R

Gtr Rythm L

Gtr Solo

Contrebasse

Ac.Piano

129

Chant

Drums

Vibraphone

Gtr Rythm R

Gtr Rythm L

Gtr Solo

Contrebasse

Ac.Piano

131

Chant
Drums
Vibraphone
Gtr Rythm R
Gtr Rythm L
Gtr Solo
Contrebasse
Ac.Piano

133

Chant
Drums
Vibraphone
Gtr Rythm R
Gtr Rythm L
Gtr Solo
Contrebasse
Ac.Piano

135

Enzo - Juste Quelqu`Un De Bien

Chant

♩ = 134,000061

9

13

17

23

27

31

35

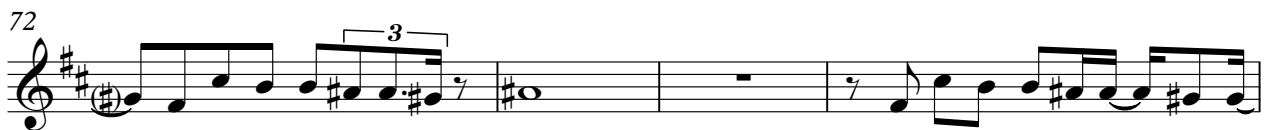
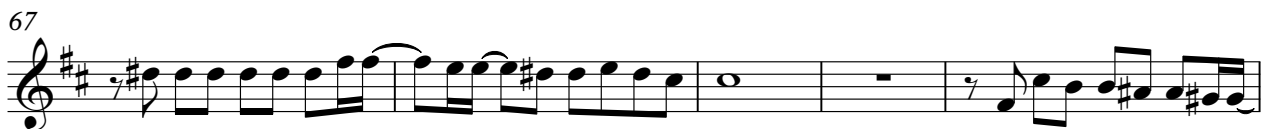

84

89

95

100

105

110

114

Enzo - Juste Quelqu`Un De Bien

Drums

♩ = 134,000061

V.S.

23

25

27

29

31

33

35

37

39

41

Drums

44

46

48

50

52

54

56

59

61

63

V.S.

65

67

69

71

73

75

77

79

81

83

85

87

89

92

94

96

98

100

102

104

V.S.

Drums

107

109

111

113

115

117

119

121

124

126

Drums

128

130

132

134

136

Enzo - Juste Quelqu`Un De Bien

Vibraphone

♩ = 134,000061

7 **32**

43

49

54

60

64

68

71

74 **16**

91

97

102

110

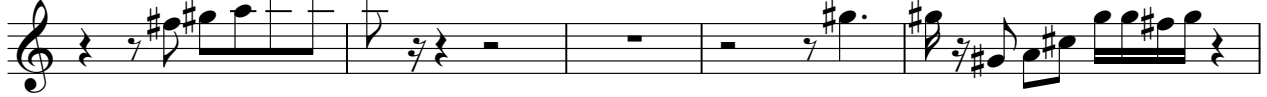

115

122

128

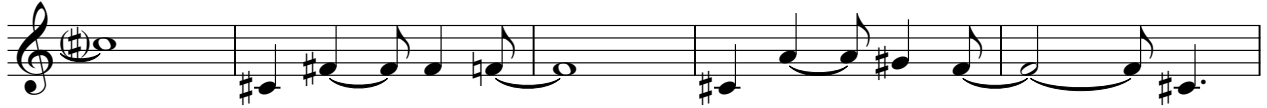

133

Enzo - Juste Quelqu`Un De Bien

Gtr Rythm R

♩ = 134,000061

5

8

12

15

18

21

24

27

30

V.S.

33

36

39

42

45

48

51

54

57

61

Gtr Rhythm R

94

97

100

103

106

110

113

116

119

122

125

128

131

134

136

Gtr Rythm L

Enzo - Juste Quelqu`Un De Bien

♩ = 134,000061

41

45

48

51

54

57 32

91

94

97

100

V.S.

103

106

125

128

131

134

136

Enzo - Juste Quelqu`Un De Bien

Gtr Solo

♩ = 134,000061

25

29

32

36

40

44

46

48

50

52

V.S.

54

56

59

92

94

96

98

100

102

104

107 **3**

114 **2**

119 **2**

124

126

128

130

132

134

136

Eft Gtr Solo

Enzo - Juste Quelqu`Un De Bien

♩ = 134,000061

25

29

32

37

41

95

Enzo - Juste Quelqu`Un De Bien

Contrebasse

♩ = 134,000061

7

12

17

22

27

32

37

42

47

V.S.

52

57

63

68

73

78

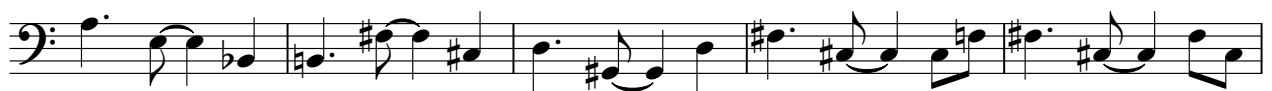

83

88

93

98

103

109

114

119

124

129

133

Enzo - Juste Quelqu`Un De Bien

Choeurs

♩ = 134,000061

40

45

50

55

80

♩ = 134,000061

100

105

112

117

121

124

132

135