

Enzo - Les Naufrag

♩ = 136,000153

solo

Staff-2

Staff-4

Staff-6

Staff-7

Staff-8

Staff-9

Staff-5

basse

Staff

♩ = 136,000153

Copyright © 1996 by All Rights Reserved

3

solo

Staff-2

Staff-4

Staff-6

Staff-7

Staff-8

Staff-9

Staff-5

basse

Staff

5

solo

Staff-2

Staff-4

Staff-6

Staff-7

Staff-8

Staff-9

Staff-5

basse

Staff

7

solo

Staff-2

Staff-3

Staff-4

Staff-6

Staff-7

Staff-8

Staff-9

Staff-5

basse

Staff

9

solo

Staff-2

Staff-4

Staff-6

Staff-7

Staff-8

Staff-9

Staff-5

basse

Staff

11

solo

Staff-2

Staff-3

Staff-4

Staff-6

Staff-7

Staff-8

Staff-9

Staff-5

basse

Staff

14

Staff-2

Staff-3

Staff-4

Staff-6

Staff-7

Staff-8

Staff-9

Staff-5

basse

contre-chant

Staff

16

solo

Staff-2

Staff-4

Staff-6

Staff-7

Staff-8

Staff-9

Staff-5

basse

Staff

19

solo

Staff-2

Staff-4

Staff-6

Staff-7

Staff-8

Staff-9

Staff-5

basse

Staff

21

solo

Staff-2

Staff-3

Staff-4

Staff-6

Staff-7

Staff-8

Staff-9

Staff-5

basse

Staff

24

solo

Staff-2

Staff-3

Staff-4

Staff-6

Staff-7

Staff-8

Staff-9

Staff-5

basse

Staff

27

solo

Staff-2

Staff-3

Staff-4

Staff-6

Staff-7

Staff-8

Staff-9

Staff-5

basse

Staff

30

Staff-2

Staff-3

Staff-4

Staff-6

Staff-7

Staff-8

Staff-9

Staff-5

basse

contre-chant

Staff

32

solo

Staff-2

Staff-4

Staff-6

Staff-7

Staff-8

Staff-9

Staff-5

basse

Staff

34

solo

Staff-2

Staff-4

Staff-6

Staff-7

Staff-8

Staff-9

Staff-5

basse

Staff

37

solo

Staff-2

Staff-3

Staff-4

Staff-6

Staff-7

Staff-8

Staff-9

Staff-5

basse

Staff

40

solo

Staff-2

Staff-3

Staff-4

Staff-6

Staff-7

Staff-8

Staff-9

Staff-5

basse

Staff

43

solo

Staff-2

Staff-3

Staff-4

Staff-6

Staff-7

Staff-8

Staff-9

Staff-5

basse

Staff

46

Staff-2

Staff-4

Staff-6

Staff-7

Staff-8

Staff-9

Staff-5

basse

contre-chant

Staff

49

solo

Staff-2

Staff-3

Staff-4

Staff-6

Staff-7

Staff-8

Staff-9

Staff-5

basse

Staff

51

solo

Staff-2

Staff-4

Staff-6

Staff-7

Staff-8

Staff-9

Staff-5

basse

Staff

54

solo

Staff-2

Staff-3

Staff-4

Staff-6

Staff-7

Staff-8

Staff-9

Staff-5

basse

Staff

57

solo

Staff-2

Staff-3

Staff-4

Staff-6

Staff-7

Staff-8

Staff-9

Staff-5

basse

Staff

60

solo

Staff-2

Staff-3

Staff-4

Staff-6

Staff-7

Staff-8

Staff-9

Staff-5

basse

Staff

63

solo

Staff-2

Staff-4

Staff-6

Staff-7

Staff-8

Staff-9

Staff-5

basse

contre-chant

Staff

66

Staff-2

Staff-4

Staff-6

Staff-7

Staff-8

Staff-9

Staff-5

basse

contre-chant

Staff

69

solo

Staff-2

Staff-4

Staff-6

Staff-7

Staff-8

Staff-9

Staff-5

basse

Staff

72

solo

Staff-2

Staff-4

Staff-6

Staff-7

Staff-8

Staff-9

Staff-5

basse

Staff

75

solo

Staff-2

Staff-3

Staff-4

Staff-6

Staff-7

Staff-8

Staff-9

Staff-5

basse

Staff

78

solo

Staff-2

Staff-3

Staff-4

Staff-6

Staff-7

Staff-8

Staff-9

Staff-5

basse

Staff

81

The musical score for page 81 consists of the following parts:

- solo**: Treble clef, key signature of one sharp (F#), starting with a half note G4, followed by a quarter rest, a quarter note A4, and a quarter rest.
- basse**: Bass clef, key signature of one sharp, containing a sequence of notes with slurs and accents.
- contre-chant**: Treble clef, key signature of one sharp, containing a whole rest in the first measure and a half note G4 in the second measure.

83

solo

Staff-2

Staff-3

Staff-4

Staff-6

Staff-7

Staff-8

Staff-9

Staff-5

basse

contre-chant

Staff

The musical score for page 83 consists of the following parts:

85

solo

Staff-2

Staff-4

Staff-6

Staff-7

Staff-8

Staff-9

Staff-5

basse

Staff

87

solo

Staff-2

Staff-4

Staff-6

Staff-7

Staff-8

Staff-9

Staff-5

basse

Staff

90

solo

Staff-2

Staff-3

Staff-4

Staff-6

Staff-7

Staff-8

Staff-9

Staff-5

basse

Staff

93

solo

Staff-2

Staff-3

Staff-4

Staff-6

Staff-7

Staff-8

Staff-9

Staff-5

basse

Staff

96

solo

Staff-2

Staff-3

Staff-4

Staff-6

Staff-7

Staff-8

Staff-9

Staff-5

basse

contre-chant

Staff

99

solo

Staff-2

Staff-3

Staff-4

Staff-6

Staff-7

Staff-8

Staff-9

Staff-5

basse

contre-chant

Staff

Detailed description of the musical score: The score is for page 38, starting at measure 99. It features a solo part in the top staff, which begins with a long note and a fermata. Below it are five staves: Staff-2, Staff-3, Staff-4, Staff-6, and Staff-7. Staff-2 contains a complex melodic line with many accidentals and a fermata. Staff-3 is mostly empty with a few notes. Staff-4 has a rhythmic pattern with 'x' marks. Staff-6 and Staff-7 have melodic lines with 'x' marks. Staff-8 has a rhythmic pattern with 'o' marks. Staff-9 has a simple melodic line. Below these is a bass line with a simple harmonic line. At the bottom is a counter-voice part with a few notes and a fermata.

102

solo

Staff-2

Staff-3

Staff-4

Staff-6

Staff-7

Staff-8

Staff-9

Staff-5

basse

Staff

105

solo

Staff-2

Staff-3

Staff-4

Staff-6

Staff-7

Staff-8

Staff-9

Staff-5

basse

Staff

108

solo

Staff-2

Staff-3

Staff-4

Staff-6

Staff-7

Staff-8

Staff-9

Staff-5

basse

Staff

111

solo

Staff-2

Staff-3

Staff-4

Staff-6

Staff-7

Staff-8

Staff-9

Staff-5

basse

Staff

114

solo

Staff-2

Staff-3

Staff-4

Staff-6

Staff-7

Staff-8

Staff-9

Staff-5

basse

Staff

117

solo

Staff-2

Staff-3

Staff-4

Staff-6

Staff-7

Staff-8

Staff-9

Staff-5

basse

Staff

119

The musical score consists of the following parts:

- solo**: A single staff at the top with a treble clef, a key signature of one sharp (F#), and a 7/8 time signature. It contains a few notes and rests.
- basse**: A bass line with a bass clef, a key signature of one sharp, and a 7/8 time signature. It contains a few notes.

121

solo

Staff-2

Staff-3

Staff-4

Staff-6

Staff-7

Staff-8

Staff-9

Staff-5

basse

Staff

123

solo

Staff-2

Staff-3

Staff-4

Staff-6

Staff-7

Staff-8

Staff-9

Staff-5

basse

Staff

Detailed description of the musical score: The score is for a piece in G major (one sharp) and 3/4 time. It consists of 125 measures. The solo line (top) starts with a melodic phrase in measure 123, a whole rest in measure 124, and a long note in measure 125. The guitar staves (Staff-2 to Staff-9, Staff-5) contain various guitar-specific notations including bends, vibrato, double stops, and fretted notes. The bass line (basse) provides a simple harmonic accompaniment with notes on the G, B, and D strings. The final Staff at the bottom shows a long note in measure 125, likely a double bass or another instrument.

126

solo

Staff-2

Staff-3

Staff-4

Staff-6

Staff-7

Staff-8

Staff-9

Staff-5

basse

Staff

129

solo

Staff-2

Staff-3

Staff-4

Staff-6

Staff-7

Staff-8

Staff-9

Staff-5

basse

Staff

132

solo

Staff-2

Staff-4

Staff-6

Staff-7

Staff-8

Staff-9

Staff-5

basse

Staff

134

solo

Staff-2

Staff-3

Staff-4

Staff-6

Staff-7

Staff-8

Staff-9

Staff-5

basse

Staff

Detailed description of the musical score: The score is for guitar and includes a solo line and a double bass line. The solo line (Staff 1) is in treble clef, G major, and 4/4 time. It begins with a solo line in treble clef. Staves 2-9 are guitar staves with various chord diagrams and melodic lines. Staff 10 is a bass line in bass clef. Staff 11 is a double bass line in 12/8 time. The score is in G major and 4/4 time.

solo

Enzo - Les Naufrag

♩ = 136,000153

6

12

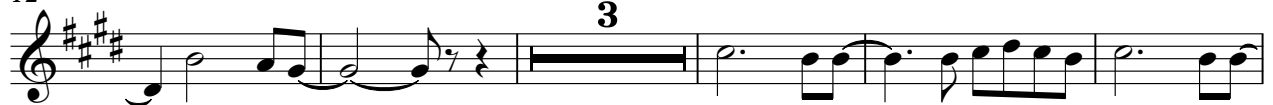

20

26

33

39

45

54

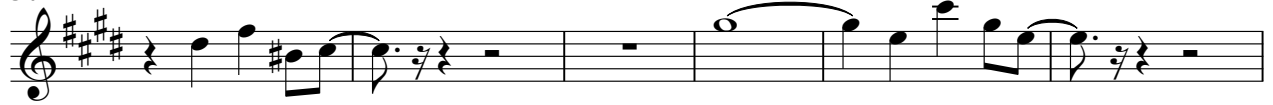

60

Copyright © 1996 by All Rights Reserved

132

♩ = 136,000153

6

11

16

20

25

31

36

40

43

49

53

58

63

71

76

81

87

92

97

103

108

113

119

124

129

Enzo - Les Naufrag

Staff-3

♩ = 136,000153

6

13

27

40

50

59

76

84

96

Copyright © 1996 by All Rights Reserved

2

Staff-3

107

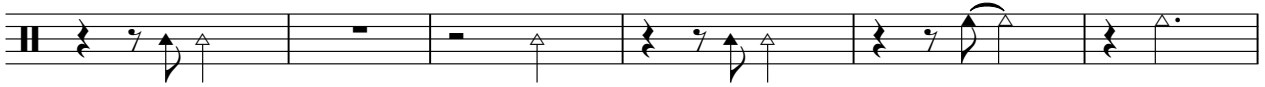

113

122

128

♩ = 136,000153

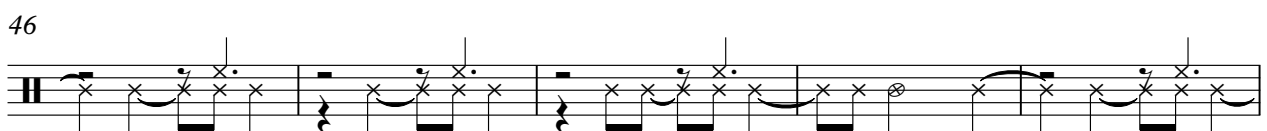
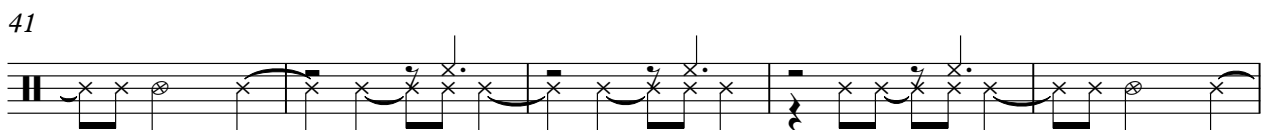
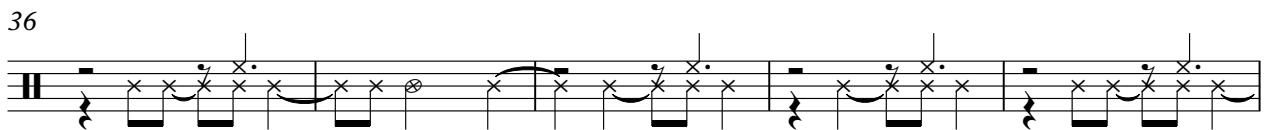
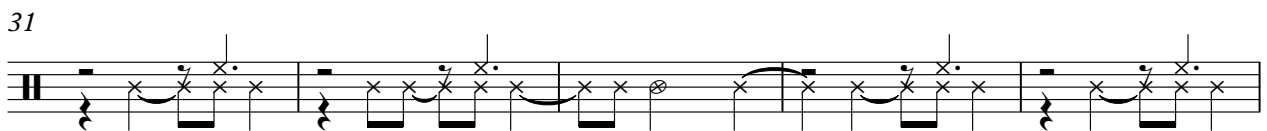
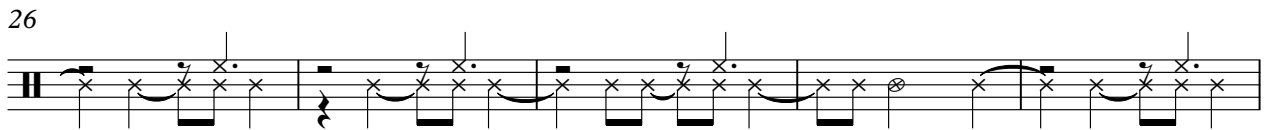
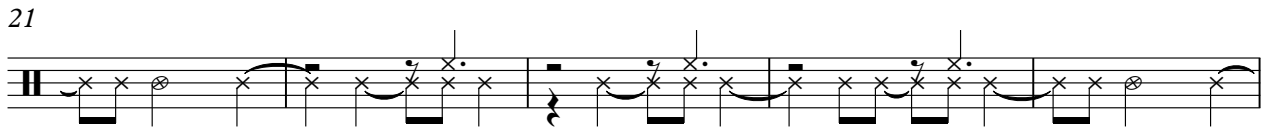
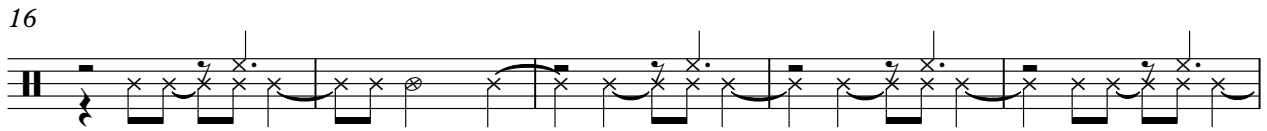
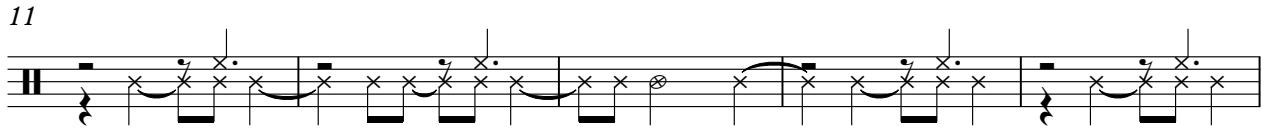
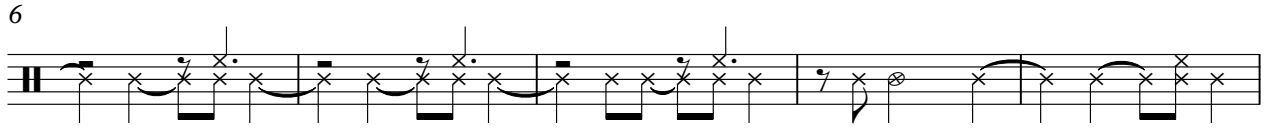
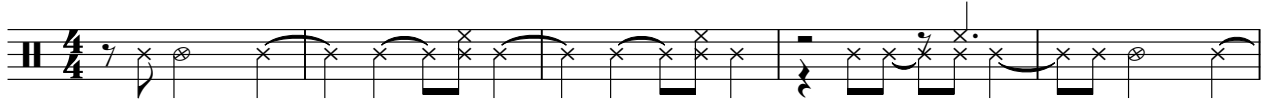

101

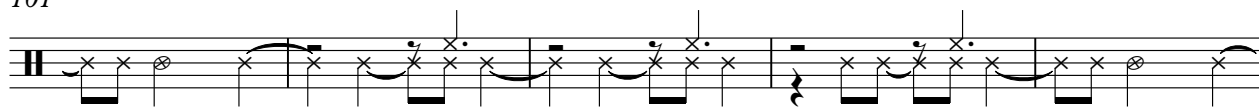

106

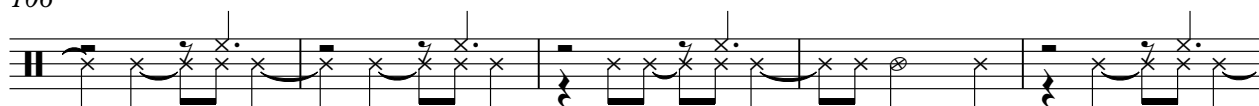

111

116

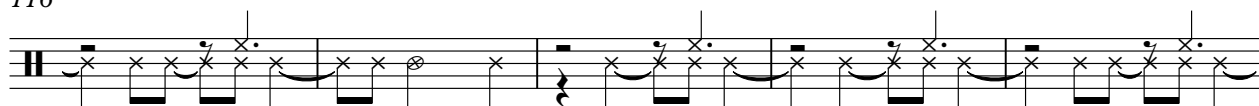

121

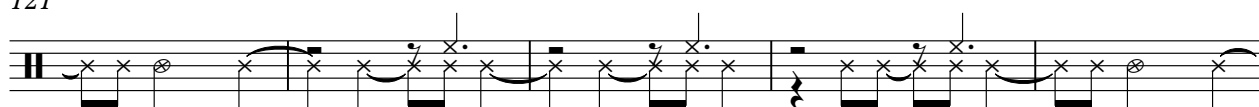

126

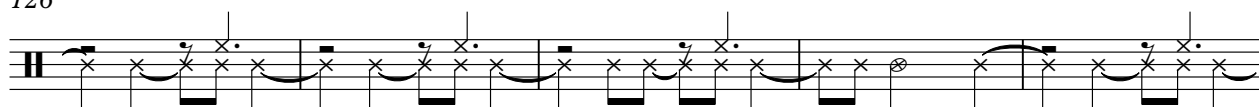

131

134

Enzo - Les Naufrag

Staff-6

♩ = 136,000153

6

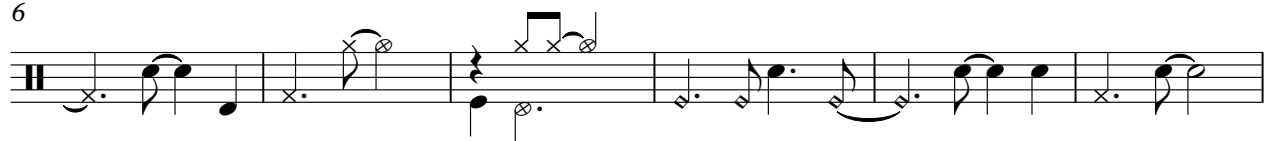

12

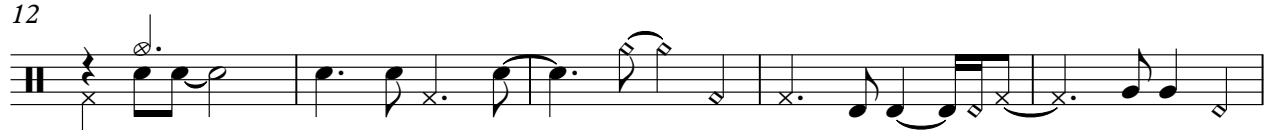

17

22

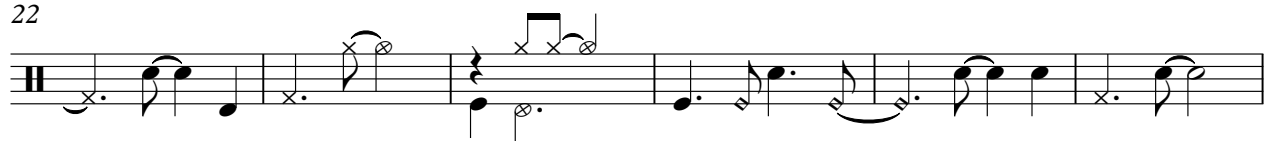

28

33

38

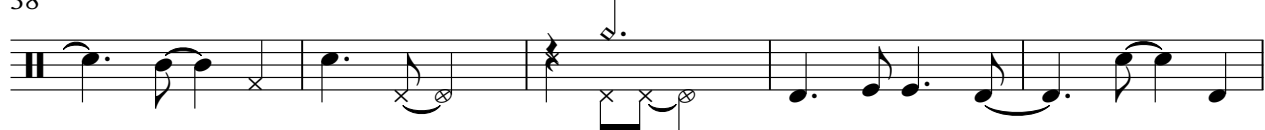

43

48

Copyright © 1996 by All Rights Reserved

V.S.

53

58

63

68

73

78

83

88

94

99

104

109

114

119

124

129

133

♩ = 136,000153

53

58

63

67

72

78

83

88

94

99

104

109

115

120

126

132

Enzo - Les Naufrag

Staff-8

♩ = 136,000153

5

9

13

17

21

25

29

33

37

Copyright © 1996 by All Rights Reserved

V.S.

41

45

49

53

57

61

65

69

73

77

81

85

89

93

97

101

105

109

113

117

V.S.

121

125

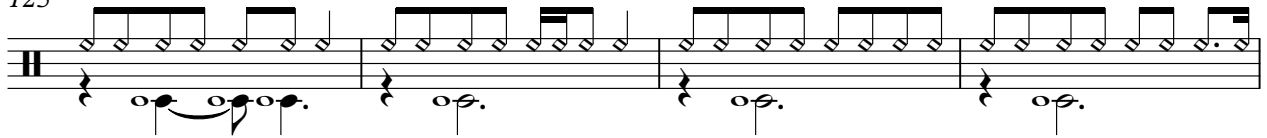

129

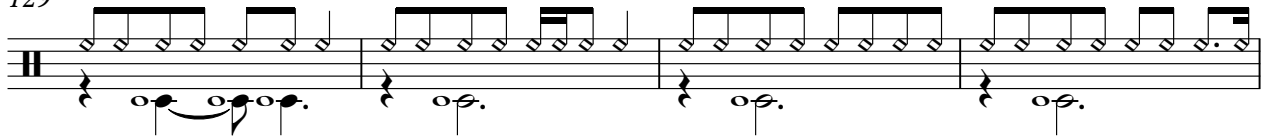

133

♩ = 136,000153

6

11

16

21

26

31

36

41

46

51

56

61

66

71

76

81

86

91

96

101

106

111

116

121

126

131

134

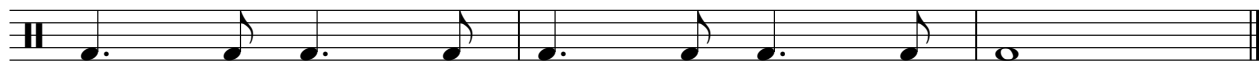

♩ = 136,000153

6

11

16

21

26

31

36

41

46

101

106

111

116

121

126

131

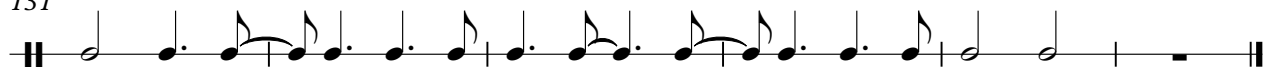

Enzo - Les Naufrag

basse

$\text{♩} = 136,000153$

1

7

14

21

28

35

42

49

56

63

V.S.

71

78

85

92

98

105

112

119

126

131

Enzo - Les Naufrag

Staff

♩ = 136,000153

7

13

17

24

31

37

44

52

60

67

75

82

89

96

104

112

118

124

131

134

