

Enzo - Vengo anch` io No tu no !

♩ = 99,000099

Clarinet in Bb

Tenor Saxophone

Baroque Trumpet

Percussion

Electric Guitar

Fretless Electric Bass

Synth Brass

Tape Sampler Keyboard [Brass]

♩ = 99,000099

Synth Strings

4

6

8

Ten. Sax.

Bar. Tpt.

Perc.

E. Gtr.

E. Bass

Syn. Br.

Tape Smp. Brs

9

Ten. Sax.

Bar. Tpt.

Perc.

E. Gtr.

E. Bass

Syn. Br.

Tape Smp. Brs

11

Ten. Sax.

Perc.

E. Gtr.

E. Bass

Syn. Br.

Tape Smp. Brs

13

Cl.

Ten. Sax.

Perc.

E. Gtr.

E. Bass

Syn. Br.

15

Cl.
Perc.
E. Gtr.
E. Bass
Syn. Br.

17

Cl.
Perc.
E. Gtr.
E. Bass
Syn. Br.

19

Cl.
Perc.
E. Gtr.
E. Bass
Syn. Br.

21

Cl. Ten. Sax. Perc. E. Gtr. E. Bass Syn. Br.

23

Cl. Ten. Sax. Perc. E. Gtr. E. Bass

25

Cl.
Ten. Sax.
Bar. Tpt.
Perc.
E. Gtr.
E. Bass
Syn. Br.
Tape Smp. Brs

27

Ten. Sax.
Bar. Tpt.
Perc.
E. Gtr.
E. Bass
Syn. Br.
Tape Smp. Brs

28

Ten. Sax.

Bar. Tpt.

Perc.

E. Gtr.

E. Bass

Syn. Br.

Tape Smp. Brs

30

Cl.

Ten. Sax.

Perc.

E. Gtr.

E. Bass

Syn. Br.

32

Cl. Perc. E. Gtr. E. Bass Syn. Br.

34

Cl. Ten. Sax. Perc. E. Gtr. E. Bass Syn. Br.

36

Cl. Perc. E. Gtr. E. Bass Syn. Br. Syn. Str.

38

Cl. Perc. E. Gtr. E. Bass Syn. Br. Syn. Str.

40

Cl.
Ten. Sax.
Perc.
E. Gtr.
E. Bass
Syn. Br.
Syn. Str.

42

Cl.
Ten. Sax.
Perc.
E. Gtr.
E. Bass
Syn. Br.
Syn. Str.

44

46

47

Ten. Sax.

Bar. Tpt.

Perc.

E. Gtr.

E. Bass

Syn. Br.

Tape Smp. Brs

49

Cl.

Ten. Sax.

Perc.

E. Gtr.

E. Bass

Syn. Br.

51

Cl.
Ten. Sax.
Perc.
E. Gtr.
E. Bass
Syn. Br.

53

Cl.
Ten. Sax.
Perc.
E. Gtr.
E. Bass
Syn. Br.
Syn. Str.

55

Cl. Perc. E. Gtr. E. Bass Syn. Br. Syn. Str.

57

Cl. Ten. Sax. Perc. E. Gtr. E. Bass Syn. Br. Syn. Str.

59

Cl.

Ten. Sax.

Perc.

E. Gtr.

E. Bass

Syn. Br.

Syn. Str.

62

Cl.

Ten. Sax.

Bar. Tpt.

Perc.

E. Gtr.

E. Bass

Syn. Br.

Tape Smp. Brs

63

Cl.

Ten. Sax.

Bar. Tpt.

Perc.

E. Gtr.

E. Bass

Syn. Br.

Tape Smp. Brs

64

Ten. Sax.

Bar. Tpt.

Perc.

E. Gtr.

E. Bass

Syn. Br.

Tape Smp. Brs

65

Ten. Sax.
Bar. Tpt.
Perc.
E. Gtr.
E. Bass
Syn. Br.
Tape Smp. Brs

66

Ten. Sax.
Bar. Tpt.
Perc.
E. Gtr.
E. Bass
Syn. Br.
Tape Smp. Brs

68

Cl.
Ten. Sax.
Perc.
E. Gtr.
E. Bass
Syn. Br.

70

Cl.
Perc.
E. Gtr.
E. Bass
Syn. Br.
Syn. Str.

72

Cl.
Perc.
E. Gtr.
E. Bass
Syn. Br.
Syn. Str.

74

Cl.
Perc.
E. Gtr.
E. Bass
Syn. Br.
Syn. Str.

76

Cl.
Ten. Sax.
Perc.
E. Gtr.
E. Bass
Syn. Br.
Syn. Str.

78

Cl.
Ten. Sax.
Perc.
E. Gtr.
E. Bass
Syn. Br.
Syn. Str.

80

Cl.
Ten. Sax.
Perc.
E. Gtr.
E. Bass
Syn. Br.
Syn. Str.

82

Cl.
Ten. Sax.
Perc.
E. Gtr.
E. Bass
Syn. Br.
Syn. Str.

84

Cl.
Ten. Sax.
Perc.
E. Gtr.
E. Bass
Syn. Br.
Syn. Str.

86

Cl.
Ten. Sax.
Perc.
E. Gtr.
E. Bass
Syn. Br.
Syn. Str.

88

Cl.

Ten. Sax.

Perc.

E. Gtr.

E. Bass

Syn. Br.

Syn. Str.

90

Cl.

Ten. Sax.

Bar. Tpt.

Perc.

E. Gtr.

E. Bass

Syn. Br.

Tape Smp. Brs.

Syn. Str.

91

Cl.

Ten. Sax.

Bar. Tpt.

Perc.

E. Gtr.

E. Bass

Syn. Br.

Tape Smp. Brs

92

Cl.

Ten. Sax.

Bar. Tpt.

Perc.

E. Gtr.

E. Bass

Syn. Br.

Tape Smp. Brs

93

Cl.

Ten. Sax.

Bar. Tpt.

Perc.

E. Gtr.

E. Bass

Syn. Br.

Tape Smp. Brs

Detailed description of the musical score: The score is for measures 93-96. Measure 93: Cl. has a triplet of eighth notes (F#, G, A) followed by a quarter rest. Ten. Sax. has a quarter note (Bb), eighth notes (C, D), quarter note (E), eighth notes (F, G), quarter note (A), quarter rest, eighth notes (G, F), quarter note (E), quarter note (D). Bar. Tpt. has a triplet of eighth notes (Bb, C, D), quarter note (E), eighth notes (F, G), quarter note (A), quarter rest, eighth notes (G, F), quarter note (E), quarter note (D). Perc. has a pattern of eighth notes with 'x' marks above them. E. Gtr. has a quarter note (Bb), eighth notes (C, D), quarter note (E), quarter rest, eighth notes (F, G), quarter note (A), quarter rest, eighth notes (G, F), quarter note (E), quarter note (D). E. Bass has a quarter note (Bb), quarter rest, eighth notes (C, D), quarter note (E), quarter note (D). Syn. Br. has a triplet of eighth notes (Bb, C, D), quarter note (E), eighth notes (F, G), quarter note (A), quarter rest, eighth notes (G, F), quarter note (E), quarter note (D). Tape Smp. Brs has a triplet of eighth notes (Bb, C, D), quarter note (E), triplet of eighth notes (F, G, A), quarter rest, eighth notes (G, F), quarter note (E), quarter note (D).

94

Cl.

Ten. Sax.

Bar. Tpt.

Perc.

E. Gtr.

E. Bass

Syn. Br.

Tape Smp. Brs

95

Cl.

Ten. Sax.

Bar. Tpt.

Perc.

E. Gtr.

E. Bass

Syn. Br.

Tape Smp. Brs

96

Cl.

Ten. Sax.

Bar. Tpt.

Perc.

E. Gtr.

E. Bass

Syn. Br.

Tape Smp. Brs

Detailed description of the musical score: The score is for page 96 and includes parts for Clarinet (Cl.), Tenor Saxophone (Ten. Sax.), Baritone Trumpet (Bar. Tpt.), Percussion (Perc.), Electric Guitar (E. Gtr.), Electric Bass (E. Bass), Synthesizer Brass (Syn. Br.), and Tape Sample Brass (Tape Smp. Brs). The Clarinet part starts with a whole rest followed by eighth notes. The Tenor Saxophone and Baritone Trumpet parts feature triplet eighth notes. The Percussion part has a rhythmic pattern of eighth notes with 'x' marks above. The Electric Guitar part has a complex chordal texture with triplets. The Electric Bass part has a melodic line with a triplet. The Synthesizer Brass part has a melodic line with a triplet. The Tape Sample Brass part has a melodic line with triplets.

97

Cl.

Ten. Sax.

Bar. Tpt.

Perc.

E. Gtr.

E. Bass

Syn. Br.

Tape Smp. Brs

99

Cl.

Ten. Sax.

Bar. Tpt.

Perc.

E. Gtr.

E. Bass

Syn. Br.

Tape Smp. Brs.

Syn. Str.

Enzo - Vengo anch' io No tu no !

Clarinet in B \flat

$\text{♩} = 99,000099$

12

15

18

21

24

32

35

38

41

43

Clarinet in B♭

87

91

95

98

Tenor Saxophone

Enzo - Vengo anch` io No tu no !

♩ = 99,000099

2

5

8

11

14

25

29

31

2

5

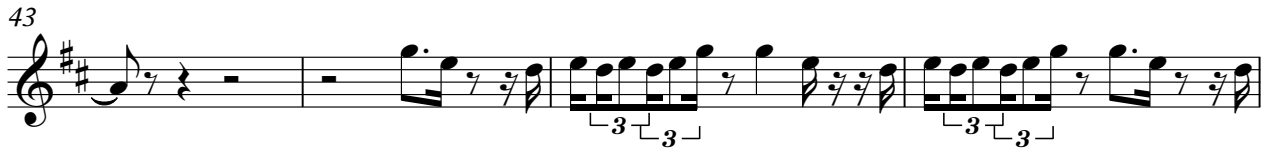

Tenor Saxophone

87

90

93

96

99

Baroque Trumpet

Enzo - Vengo anch` io No tu no !

♩ = 99,000099

2

5

8

11

15

28

14

44

47

13

63

65

23

2

Baroque Trumpet

90

93

95

98

Enzo - Vengo anch' io No tu no !

Percussion

♩ = 99,000099

V.S.

Percussion

31

35

39

43

46

48

52

56

60

63

Percussion

65

68

72

76

80

84

88

91

93

95

4

97 Percussion

99

Enzo - Vengo anch' io No tu no !

Electric Guitar

♩ = 99,000099

V.S.

32

35

37

40

43

46

49

52

55

58

62

64

66

69

72

74

77

80

83

86

90

92

94

96

97

Enzo - Vengo anch' io No tu no !

Fretless Electric Bass

♩ = 99,000099

V.S.

37

41

45

48

51

55

59

63

66

69

73

77

81

85

89

93

96

99

Enzo - Vengo anch' io No tu no !

Synth Brass

♩ = 99,000099

2

5

7

9

12

18

25

27

29

35

V.S.

Synth Brass

40

44

46

48

54

57

61

64

66

72

75

79

84

89

92

94

96

98

99

Tape Sampler Keyboard [Brass] Enzo - Vengo anch' io No tu no !

♩ = 99,000099

2

5

8

11

14

14

27

30

14

14

47

13

13

Tape Sampler Keyboard [Brass]

62

65

90

93

96

99

Enzo - Vengo anch' io No tu no !

Synth Strings

♩ = 99,000099

35

38

41

45

9

59

9

72

77

81

85

89

9
