

Enzo - War Machine Kiss

♩ = 115,000031

War Machine - Kiss

Sequenced by Enzo

Rythem

♩ = 115,000031

War Machine - Kiss

Sequenced by Enzo

Rythem

3

5

enzo@netspace.net.au

War Machine - Kiss

Sequenced by Enzo

Rythem

enzo@netspace.net.au

8

War Machine - Kiss

Sequenced by Enzo

E. Bass

Rythem

enzo@netspace.net.au

10

War Machine - Kiss

Sequenced by Enzo

E. Bass

Rythem

13

enzo@netspace.net.au

War Machine - Kiss

vocal

Sequenced by Enzo

E. Bass

Rythem

16

enzo@netspace.net.au

War Machine - Kiss

vocal

Sequenced by Enzo

E. Bass

Rythem

enzo@netspace.net.au

19

War Machine - Kiss

vocal

Sequenced by Enzo

E. Bass

Rythem

//

enzo@netspace.net.au

21

War Machine - Kiss

vocal

Sequenced by Enzo

E. Bass

Rythem

22

enzo@netspace.net.au

War Machine - Kiss

vocal

Sequenced by Enzo

E. Bass

Rythem

24

enzo@netspace.net.au

War Machine - Kiss

vocal

Sequenced by Enzo

E. Bass

Rythem

26

enzo@netspace.net.au

War Machine - Kiss

vocal

Sequenced by Enzo

E. Bass

Rythem

29

enzo@netspace.net.au

War Machine - Kiss

vocal

Sequenced by Enzo

E. Bass

Rythem

enzo@netspace.net.au

War Machine - Kiss

vocal

T						
A	2	2	2	2	2	2
B	0	0	0	3	0	0

Sequenced by Enzo

E. Bass

Rythem

enzo@netspace.net.au

War Machine - Kiss

vocal

T						
A		2	2	2	2	0
B		0	0	0	0	3

Sequenced by Enzo

E. Bass

Rythem

34

enzo@netspace.net.au

War Machine - Kiss

vocal

T						
A	2	2	2	0	2	2
B	0	0	0	0	0	0

Sequenced by Enzo

E. Bass

Rythem

36

enzo@netspace.net.au

War Machine - Kiss

vocal

T						
A					2	0
B						

Sequenced by Enzo

E. Bass

Rythem

38

enzo@netspace.net.au

War Machine - Kiss

vocal

Sequenced by Enzo

E. Bass

Rythem

40

enzo@netspace.net.au

War Machine - Kiss

vocal

Sequenced by Enzo

E. Bass

Rythem

42

enzo@netspace.net.au

War Machine - Kiss

vocal

Sequenced by Enzo

E. Bass

Rythem

44

enzo@netspace.net.au

War Machine - Kiss

Sequenced by Enzo

E. Bass

Rythem

45

enzo@netspace.net.au

War Machine - Kiss

vocal

Sequenced by Enzo

E. Bass

Rythem

46

enzo@netspace.net.au

War Machine - Kiss

vocal

Sequenced by Enzo

E. Bass

Rythem

48

enzo@netspace.net.au

War Machine - Kiss

vocal

Sequenced by Enzo

E. Bass

Rythem

49

enzo@netspace.net.au

War Machine - Kiss

vocal

Sequenced by Enzo

E. Bass

Rythem

51

enzo@netspace.net.au

War Machine - Kiss

vocal

Sequenced by Enzo

E. Bass

Rythem

53

enzo@netspace.net.au

War Machine - Kiss

vocal

Sequenced by Enzo

E. Bass

Rythem

55

enzo@netspace.net.au

War Machine - Kiss

vocal

T									
A	2				2	2	2	2	0
B	0				0	0	0	0	3

Sequenced by Enzo

E. Bass

Rythem

57

enzo@netspace.net.au

War Machine - Kiss

vocal

T									
A	0				2	2	2	2	2
B	3				0	0	0	0	0

Sequenced by Enzo

E. Bass

Rythem

59

enzo@netspace.net.au

War Machine - Kiss

vocal

Sequenced by Enzo

E. Bass

Rythem

61

enzo@netspace.net.au

War Machine - Kiss

lead

lead

Sequenced by Enzo

E. Bass

Rythem

enzo@netspace.net.au

63

War Machine - Kiss

lead

lead

Sequenced by Enzo

E. Bass

Rythem

Detailed description of the musical score: The score is for measures 63-68 of the song 'War Machine' by Kiss. It consists of six staves. The top staff is for guitar, showing fretting diagrams (marked with 'x') and notes. The second staff is for a lead guitar, showing a melodic line in treble clef. The third staff is for another lead guitar, also in treble clef. The fourth staff is for the bass, in bass clef. The fifth staff is for the electric bass, in bass clef. The sixth staff is for the rhythm guitar, in treble clef, showing a drum pattern with vertical lines. The key signature has one sharp (F#), and the time signature is 4/4.

64

enzo@netspace.net.au

War Machine - Kiss

lead

lead

Sequenced by Enzo

E. Bass

Rythem

enzo@netspace.net.au

65

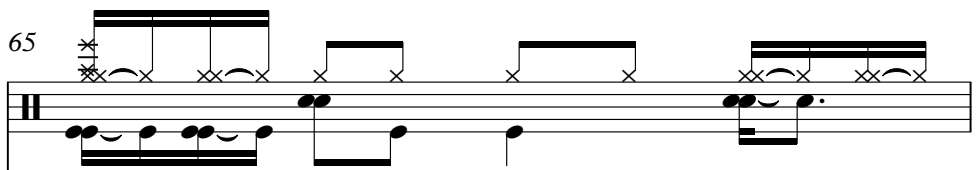

War Machine - Kiss

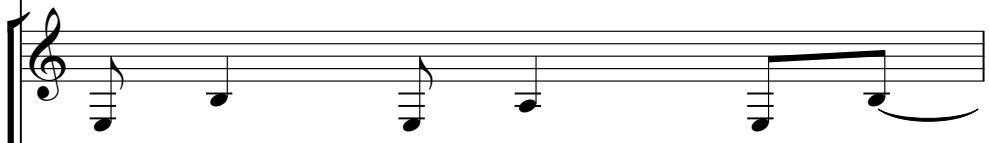

lead

lead

Sequenced by Enzo

E. Bass

Rythem

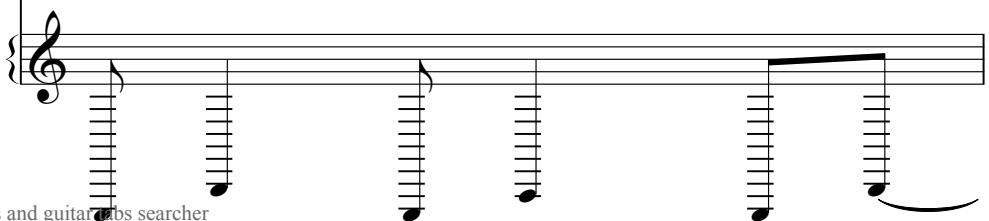

66

enzo@netspace.net.au

War Machine - Kiss

lead

lead

Sequenced by Enzo

E. Bass

Rythem

enzo@netspace.net.au

68

War Machine - Kiss

lead

lead

Sequenced by Enzo

E. Bass

Rythem

enzo@netspace.net.au

70

War Machine - Kiss

lead

lead

E. Bass

Rythem

enzo@netspace.net.au

72

War Machine - Kiss

lead

lead

Sequenced by Enzo

E. Bass

Rythem

enzo@netspace.net.au

73

War Machine - Kiss

lead

lead

Sequenced by Enzo

E. Bass

Rythem

enzo@netspace.net.au

74

War Machine - Kiss

lead

lead

Sequenced by Enzo

E. Bass

Rythem

76

enzo@netspace.net.au

War Machine - Kiss

lead

lead

Sequenced by Enzo

E. Bass

Rythem

78

enzo@netspace.net.au

War Machine - Kiss

lead

lead

Sequenced by Enzo

E. Bass

Rythem

81

War Machine - Kiss

lead

Sequenced by Enzo

Rythem

83

War Machine - Kiss

Sequenced by Enzo

Rythem

enzo@netspace.net.au

85

War Machine - Kiss

Sequenced by Enzo

Rythem

enzo@netspace.net.au

88

War Machine - Kiss

vocal

T					0	0
A	2	2	2	2		
B	0	0	0	0	3	3

Sequenced by Enzo

E. Bass

Rythem

90

enzo@netspace.net.au

War Machine - Kiss

vocal

T						
A	2	2	2	0	2	2
B	0	0	0	3	0	0

Sequenced by Enzo

E. Bass

Rythem

92

enzo@netspace.net.au

War Machine - Kiss

vocal

T						
A		2	2	2	2	0
B		0	0	0	0	3

Sequenced by Enzo

E. Bass

Rythem

94

enzo@netspace.net.au

War Machine - Kiss

vocal

Sequenced by Enzo

E. Bass

Rythem

96

enzo@netspace.net.au

War Machine - Kiss

vocal

Sequenced by Enzo

E. Bass

Rythem

98

enzo@netspace.net.au

War Machine - Kiss

vocal

Sequenced by Enzo

E. Bass

Rythem

100

enzo@netspace.net.au

War Machine - Kiss

vocal

Sequenced by Enzo

E. Bass

Rythem

T				0			
A	2	2	2		2	2	2
B	0	0	0	3	0	0	0

T					0	0	
A	2	2	2	2			
B	0	0	0	0	3	3	

102

enzo@netspace.net.au

War Machine - Kiss

vocal

Sequenced by Enzo

E. Bass

Rythem

104

enzo@netspace.net.au

War Machine - Kiss

vocal

E. Bass

Rythem

enzo@netspace.net.au

106

War Machine - Kiss

vocal

T						
A	2	2	2	0	2	2
B	0	0	0	5	0	0

E. Bass

Rythem

enzo@netspace.net.au

108

War Machine - Kiss

lead

lead

E. Bass

Rythem

110

enzo@netspace.net.au

War Machine - Kiss

lead

lead

E. Bass

Rythem

111

enzo@netspace.net.au

War Machine - Kiss

lead

lead

E. Bass

Rythem

enzo@netspace.net.au

112

War Machine - Kiss

lead

lead

E. Bass

Rythem

113

War Machine - Kiss

E. Bass

Rythem

Enzo - War Machine Kiss

♩ = 115,000031

V.S.

37

39

42

45

47

49

51

54

57

59

63

65

67

70

73

75

77

85

90

94

97

101

104

107

111

War Machine - Kiss

Enzo - War Machine Kiss

♩ = 115,000031

V.S.

45

50

55

59

63

67

74

81

85

89

93

97

101

105

109

112

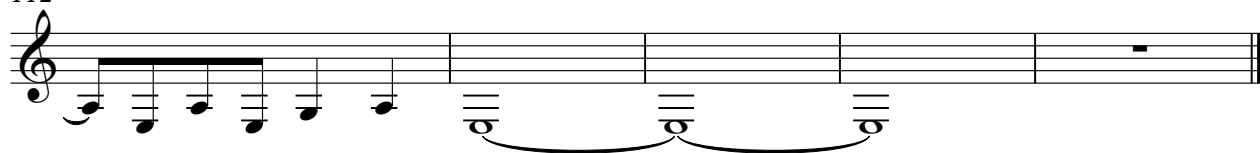

Enzo - War Machine Kiss

lead

Enzo - War Machine Kiss

lead

♩ = 115,000031 **60**

64

68

71

74

78

27

110

111

4

Enzo - War Machine Kiss

vocal

♩ = 115,000031
12

E				
B				
G		2 0	2 0 2 0	0 0
D				
A				
E				
A				

17

T				
A		2 0	2 0 2 0 2 0	0 0
B				

22

T	2 0 2 0	0 0		
A			2 2 2	0 2 2
B				

27

T	0			
A		2 2 2 2	0 0	2 2 2 2 2
B		0 0 0 0 3	3	0 0 0 3 0 0 0

32

T				
A	2 2 2 2	0 0	2 2 2	2 2 2
B	0 0 0 0 3	3	0 0 0	0 0 0

37

T				
A	2 0	2 0 2 0	0 0	2 2
B				0 2 2

42

T	2 0 2 0 2 0	0 0	0	
A				2
B				2 0 2 0 0 0

47

T				
A	2 2 2	0 2 2	2 0	2 0 2 0 2 0
B				0 0

52

T				
A	2 2 2 2	0 0	2 2 2 2	2 2 2 2
B	0 0 0 0 3	3	0 0 0 3 0 0	0 0 0 0 3

57

28

T	0			
A		2 2 2	0 2 2	2
B	3	0 0 0	0 0	0

2 88

vocal

T					
A	2 2 2 2 0	0	2 2 2 0 2 2	2	2 2 2 2 0
B	0 0 0 0 3	3	0 0 0 3 0 0	0	0 0 0 0 3

93

T	0	0			
A		2 2 2 0	2 2	2	2 2 2 2 0
B	3	0 0 0	0 0	0	0 0 0 0 3

98

T					
A	2 2 2 0 2 2	2	2 2 2 2 0	0	2 2 2 0 2 2
B	0 0 0 3 0 0	0	0 0 0 0 3	3	0 0 0 3 0 0

103

T					
A	2		2 2 2 0 2 2	2	
B	0		0 0 0 3 0 0	0	

106

9

T				
A	2 2 2 0 2 2	2		
B	0 0 0 5 0 0	0		

51

55

59

63

67

73

81

86

91

96

Fretless Electric Bass

Enzo - War Machine Kiss

♩ = 115,000031
8

13

18

23

28

32

37

42

47

52

V.S.

56

61

66

73

81

92

97

102

107

111

Rythem

Enzo - War Machine Kiss

♩ = 115,000031

V.S.

Rythem

42

46

50

55

59

63

67

74

81

84
