

# Equipe 84 Kar By Anx - Sognando California

♩ = 115,000031

Flute

SaxAlto

Snare

CaliforniaDreaming

GtrSteel

GtrSteel

FretlsBass

StrSyn1

Strings

♩ = 115,000031

4

SaxAlto

Snare

GtrSteel

GtrSteel

6

SaxAlto

Snare

CaliforniaDreaming

GtrSteel

FretlsBass

StrSyn1

Strings

8

SaxAlto

Snare

CaliforniaDreaming

GtrSteel

FretlsBass

StrSyn1

Strings

10

SaxAlto  
Snare  
CaliforniaDreaming  
GtrSteel  
FretlsBass  
StrSyn1  
Strings

12

SaxAlto  
Snare  
CaliforniaDreaming  
GtrSteel  
FretlsBass  
StrSyn1  
Strings

14

SaxAlto  
Snare  
CaliforniaDreaming  
GtrSteel  
FretlsBass  
StrSyn1  
Strings

16

SaxAlto  
Snare  
CaliforniaDreaming  
GtrSteel  
FretlsBass  
StrSyn1  
Strings

18

SaxAlto

Snare

CaliforniaDreaming

GtrSteel

FretlsBass

StrSyn1

Strings

20

SaxAlto

Snare

CaliforniaDreaming

GtrSteel

FretlsBass

StrSyn1

Strings

22

SaxAlto

Snare

CaliforniaDreaming

GtrSteel

FretlsBass

Strings

24

SaxAlto

Snare

CaliforniaDreaming

GtrSteel

FretlsBass

Strings

26

SaxAlto

Snare

CaliforniaDreaming

GtrSteel

FretlsBass

StrSyn1

Strings

28

SaxAlto

Snare

CaliforniaDreaming

GtrSteel

FretlsBass

StrSyn1

Strings

30

SaxAlto  
Snare  
CaliforniaDreaming  
GtrSteel  
FretlsBass  
StrSyn1  
Strings

32

SaxAlto  
Snare  
CaliforniaDreaming  
GtrSteel  
FretlsBass  
StrSyn1  
Strings

34

SaxAlto

Snare

CaliforniaDreaming

GtrSteel

FretlsBass

StrSyn1

Strings

36

SaxAlto

Snare

CaliforniaDreaming

GtrSteel

FretlsBass

StrSyn1

Strings

38

Flute

Snare

California Dreaming

Gtr Steel

Fretls Bass

Strings

40

Flute

Snare

California Dreaming

Gtr Steel

Fretls Bass

Strings

42

Flute

Snare

CaliforniaDreaming

GtrSteel

FretlsBass

Strings

44

Flute

Snare

CaliforniaDreaming

GtrSteel

FretlsBass

Strings

46

Flute

Snare

CaliforniaDreaming

GtrSteel

FretlsBass

Strings

48

Flute

Snare

CaliforniaDreaming

GtrSteel

FretlsBass

Strings

50

Flute

Snare

California Dreaming

Gtr Steel

Fretls Bass

Strings

52

Flute

SaxAlto

Snare

California Dreaming

Gtr Steel

Fretls Bass

Strings

54

SaxAlto

Snare

CaliforniaDreaming

GtrSteel

FretlsBass

StrSyn1

Strings

56

SaxAlto

Snare

CaliforniaDreaming

GtrSteel

FretlsBass

StrSyn1

Strings

58

SaxAlto

Snare

CaliforniaDreaming

GtrSteel

FretlsBass

StrSyn1

Strings

60

SaxAlto

Snare

CaliforniaDreaming

GtrSteel

FretlsBass

StrSyn1

Strings

62

SaxAlto

Snare

CaliforniaDreaming

GtrSteel

FretlsBass

StrSyn1

Strings

64

SaxAlto

Snare

CaliforniaDreaming

GtrSteel

FretlsBass

StrSyn1

Strings

66

SaxAlto

Snare

CaliforniaDreaming

GtrSteel

FretlsBass

StrSyn1

Strings

68

SaxAlto

Snare

CaliforniaDreaming

GtrSteel

FretlsBass

StrSyn1

Strings

70

72

73

SaxAlto

Snare

CaliforniaDreaming

GtrSteel

FretlsBass

StrSyn1

Strings

Flute

Equipe 84 Kar By Anx - Sognando California

♩ = 115,000031

**37**

41

46

50

52

**21**

Equipe 84 Kar By Anx - Sognando California

SaxAlto

♩ = 115,000031

4

3

9

3

14

19

24

29

33

16

2

SaxAlto

53

3 3

58

63

68

# Equipe 84 Kar By Anx - Sognando California

Snare

♩ = 115,000031

4

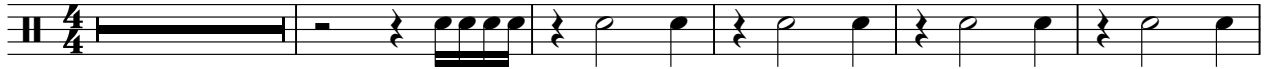

10

16

21

27

33

38

44

49

54

V.S.

2

Snare

60

65

70

♩ = 115,000031

**5**

9

13

17

21

25

29

33

36

39

## California Dreaming

California Dreaming

72

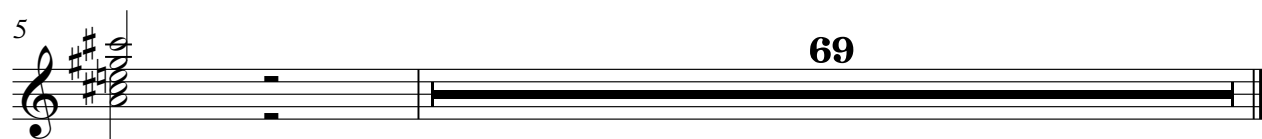

♩ = 115,000031

4

7

9

11

13

15

17

19

21

43

45

47

49

51

53

55

57

59

61

63

65

67

69

71

73

Equipe 84 Kar By Anx - Sognando California

FretlsBass

♩ = 115,000031

5

9

13

17

21

25

29

33

37

41

V.S.

45

49

53

57

61

65

69

72

♩ = 115,000031

5

10

15

19

5

27

32

35

17

54

58

63

67

69

71

# Equipe 84 Kar By Anx - Sognando California

Strings

♩ = 115,000031

5

11

18

25

32

39

46

53

60

67

V.S.

2

Strings

71

