

Equipe 84 Kar By Anx - Un Angelo Blu` Equipe `84 Kar By Anx

♩ = 82,000038

Piccolo in D♭  
Oboe  
Bassoon  
Percussion  
Synth Bass

5

D♭ Picc.  
Ob.  
Bsn.  
Perc.  
S. Bass  
S. Bass  
Syn. Voice  
FX 3  
FX 5

8

Perc.

S. Bass

S. Bass

Syn. Voice

Syn. Str.

FX 3

FX 5

11

Perc.

S. Bass

S. Bass

Syn. Voice

Tape Smp. Brs

Syn. Str.

FX 3

FX 5

14

Bsn.

Perc.

S. Bass

S. Bass

Syn. Voice

Syn. Str.

Orch. Hit

FX 3

FX 5

17

Bsn.

Perc.

S. Bass

S. Bass

Syn. Voice

Tape Smp. Brs

Syn. Str.

Orch. Hit

FX 3

FX 5

20

Bsn.

Perc.

S. Bass

S. Bass

Syn. Voice

Syn. Str.

FX 3

FX 5

23

Perc.

S. Bass

S. Bass

Syn. Voice

Syn. Str.

FX 3

FX 5

26

Perc.

S. Bass

S. Bass

Syn. Voice

Tape Smp. Brs

Syn. Str.

FX 3

FX 5

29

Bsn.

Perc.

S. Bass

S. Bass

Syn. Voice

Syn. Str.

FX 3

FX 5

32

D♭ Picc.  
Ob.  
Bsn.  
Perc.  
S. Bass  
S. Bass  
Syn. Voice  
Tape Smp. Brs  
Syn. Str.  
FX 3  
FX 5

35

D♭ Picc.  
Ob.  
Bsn.  
Perc.  
S. Bass  
S. Bass  
Syn. Voice  
Syn. Str.

38

D $\flat$  Picc.

Ob.

Bsn.

Perc.

S. Bass

S. Bass

Syn. Voice

Tape Smp. Brs

Syn. Str.

FX 3

FX 5

41

Perc.

S. Bass

S. Bass

Syn. Voice

Tape Smp. Brs

Syn. Str.

FX 3

FX 5

44

Bsn.

Perc.

S. Bass

S. Bass

Syn. Voice

Syn. Str.

FX 3

FX 5

47

Ob.

Bsn.

Perc.

S. Bass

S. Bass

Syn. Voice

Tape Smp. Brs

Syn. Str.

Orch. Hit

FX 3

FX 5

51

Ob.

Perc.

S. Bass

Syn. Voice

Tape Smp. Bns

Syn. Str.

FX 3

FX 5

55

Ob.

Bsn.

Perc.

S. Bass

Syn. Voice

Syn. Str.

Orch. Hit

FX 3

FX 5

59

Ob.  
Bsn.  
Perc.  
S. Bass  
Syn. Voice  
Tape Smp. Brs  
Syn. Str.  
FX 3  
FX 5

62

$\text{♩} = 60,000000$

Ob.  
Bsn.  
Perc.  
S. Bass  
Syn. Voice  
Tape Smp. Brs  
Syn. Str.  
FX 3

Equipe 84 Kar By Anx - Un Angelo Blu` Equipe `84 Kar

Piccolo in D $\flat$

$\text{♩} = 82,000038$

5

9

14

19

24

29

34

38

43

2

Piccolo in D $\flat$

48

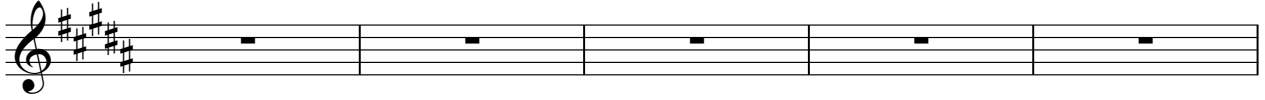

53

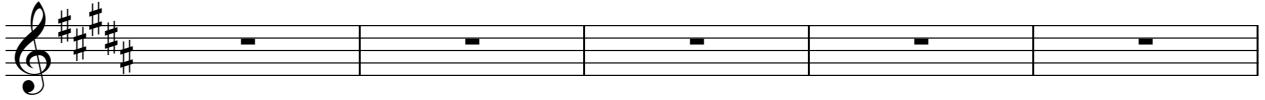

58

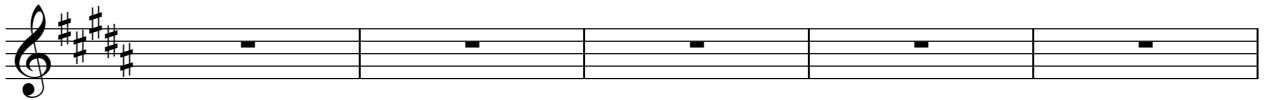

63

2

$\text{♩} = 60,000,000$

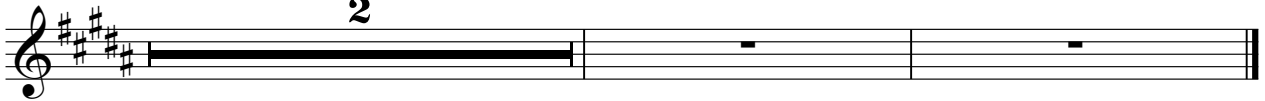

# Equipe 84 Kar By Anx - Un Angelo Blu` Equipe `84 Kar

Oboe

♩ = 82,000038

5

9

14

19

24

29

34

37

39

44

49

52

55

59

62

66

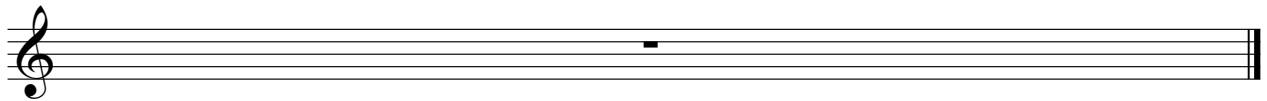

2

Bassoon

43

47

51

56

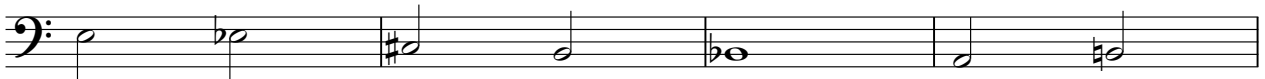

60

♩ = 60,000000

66

# Equipe 84 Kar By Anx - Un Angelo Blu` Equipe `84 Kar

## Percussion

♩ = 82,000038

5

8

10

13

15

17

20

22

25

V.S.

28

30

32

35

38

40

43

45

47

50

Percussion

53

55

58

61

63

♩ = 60,000000

Equipe 84 Kar By Anx - Un Angelo Blu` Equipe `84 Kar

Synth Bass

♩ = 82,000038

4

6

9

12

15

18

21

24

27

V.S.

Equipe 84 Kar By Anx - Un Angelo Blu` Equipe `84 Kar

Synth Bass

♩ = 82,000038

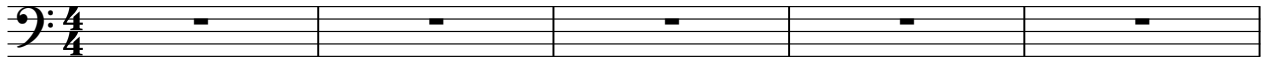

V.S.

Synth Bass

24

26

28

30

32

34

36

38

40

42

44 Synth Bass: 3

46

48

51

56

61 2 ♩ = 60,000000

# Equipe 84 Kar By Anx - Un Angelo Blu` Equipe `84 Kar

Synth Voice

♩ = 82,000038

6

9

12

15

19

23

27

30

34

Tape Sampler Keyboard [Brass] Equipe 84 Kar By Anx - Un Angelo Blu` Equipe `84 Kar

♩ = 82,000038

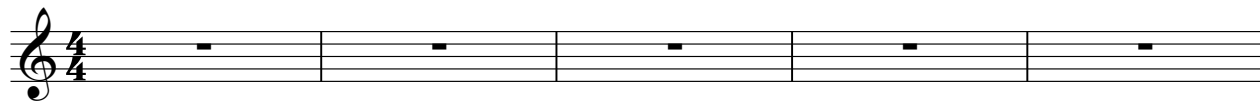

6

11

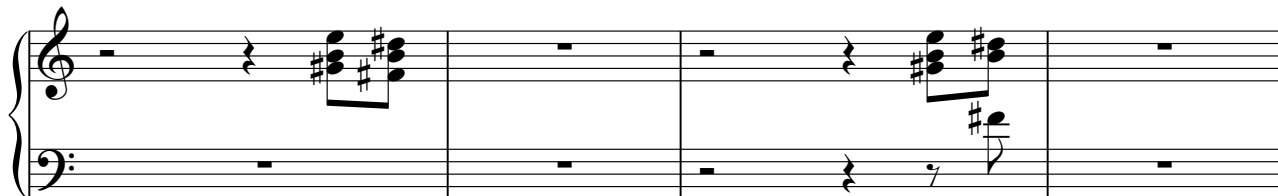

15

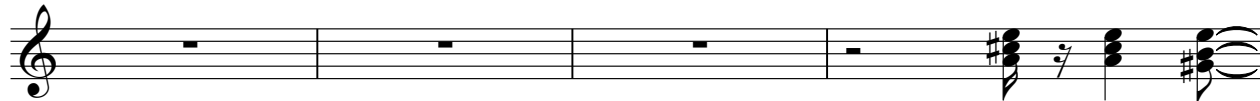

19

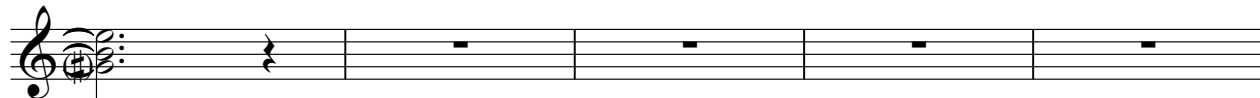

24

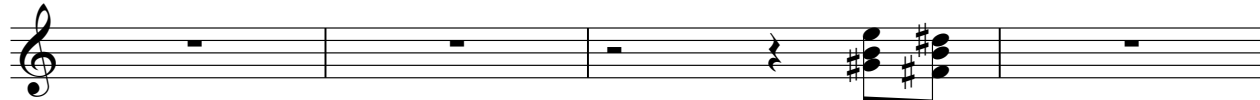

28

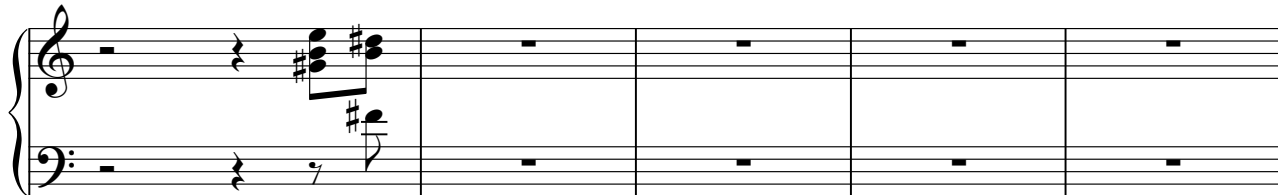

33

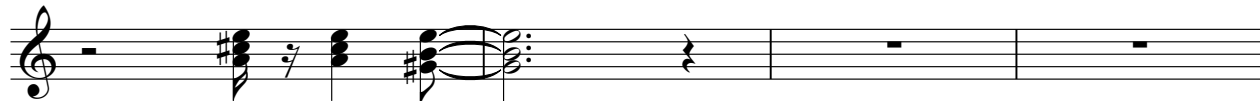

Tape Sampler Keyboard [Brass]

37

A single musical staff in treble clef. Measures 1-3 contain whole rests. Measure 4 contains a complex chord with a fermata, consisting of notes G#4, A4, B4, C5, D5, E5, and F#5. Measure 5 contains a whole rest.

41

45

A single musical staff in treble clef. Measures 1-3 contain whole rests. Measure 4 contains a quarter note chord (G#4, A4, B4) with a fermata. Measure 5 contains a quarter note chord (G#4, A4, B4).

49

A single musical staff in treble clef. Measure 1 contains a half note chord (G#4, A4, B4) with a fermata. Measure 2 has a whole rest. Measure 3 contains a quarter note chord (G#4, A4, B4). Measure 4 has a whole rest. Measure 5 contains a quarter note chord (G#4, A4, B4).

53

58

A single musical staff in treble clef. Measure 1 has a whole rest. Measure 2 has a whole rest. Measure 3 contains a quarter note chord (G#4, A4, B4) with a fermata. Measure 4 contains a quarter note chord (G#4, A4, B4). Measure 5 has a whole rest. Measure 6 contains a quarter note chord (G#4, A4, B4).

62

♩ = 60,000000

A single musical staff in treble clef. Measure 1 has a whole rest. Measure 2 has a whole rest. Measure 3 contains a half note chord (G#4, A4, B4) with a fermata. Measure 4 contains a half note chord (G#4, A4, B4) with a fermata. Measure 5 has a whole rest.

# Equipe 84 Kar By Anx - Un Angelo Blu` Equipe `84 Kar

## Synth Strings

♩ = 82,000038

6

11

15

19

24

28

32

36

40

V.S.

Synth Strings

44

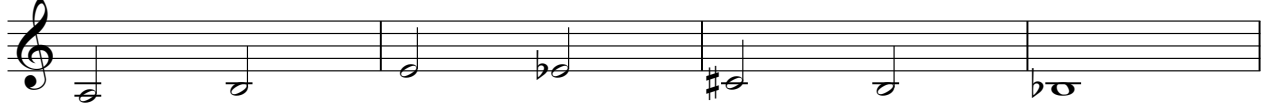

48

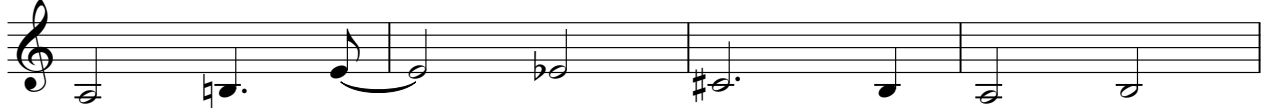

52

56

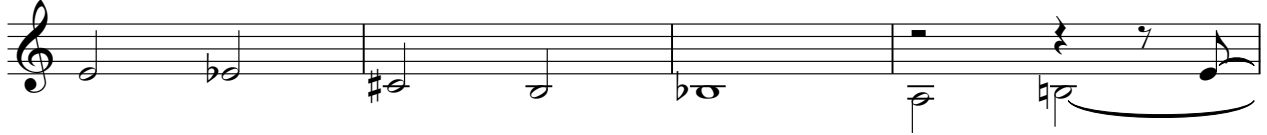

60

♩ = 60,000000

66

♩ = 82,000038

6

11

16

20

25

30

35

40

45

2

# Orchestra Hit

47

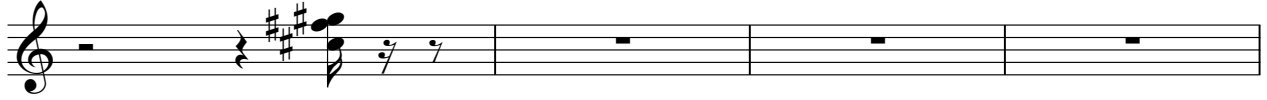

51

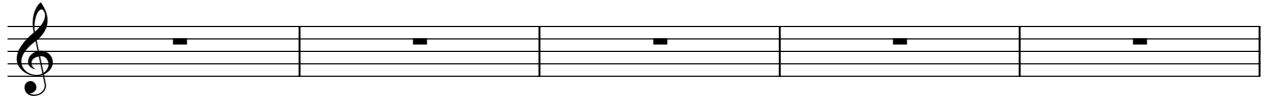

56

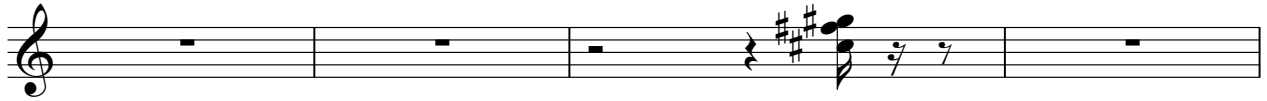

60

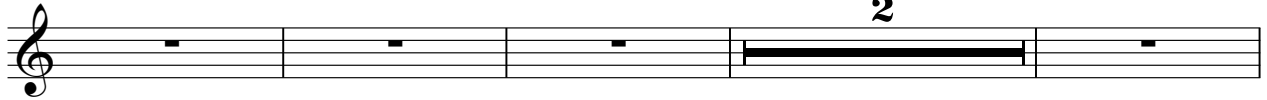

66

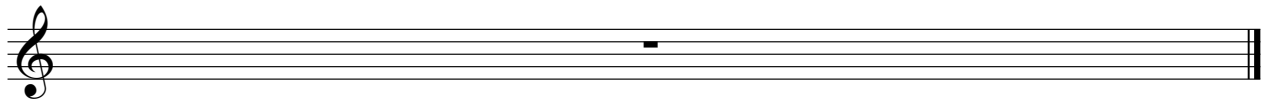

♩ = 82,000038

6

9

12

16

20

24

27

31

35

2

### FX 3 (Crystal)

40

44

49

53

57

61

66

♩ = 82,000038

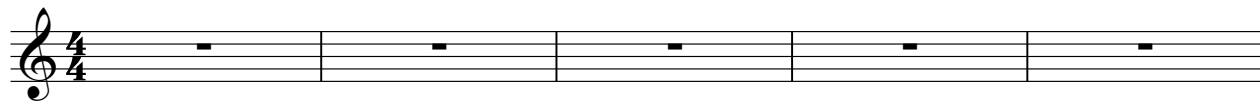

6

9

12

14

17

20

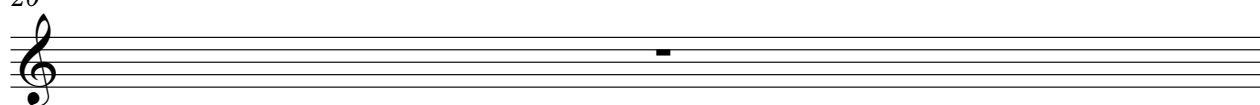

49

52

54

56

59

63

2

♩ = 60,000000