

Era - Ameno

♩ = 104,000557

drum 1

117

20/1

20/2

17

40

♩ = 104,000557

120

52

49

6

20/2

52

10

20/1

20/2

52

14

drum 1

20/1

20/2

52

==

17

drum 1

117

17

52

==

20

drum 1

117

20/1

17

120

52

49

==

23

drum 1

20/1

20/2

49

26

drum 1

20/1

20/2

120

52

49

29

drum 1

20/1

20/2

52

49

31

drum 1

20/1

20/2

52

49

34

drum 1

20/1

20/2

120

52

49

36

drum 1

117

20/1

20/2

52

49

38

drum 1

117

20/1

20/2

52

49

40

drum 1

117

20/1

20/2

52

49

42

drum 1

117

20/1

20/2

52

49

44

drum 1
117
20/1
20/2
52
49

46

drum 1
117
17
40
52
49

48

drum 1
117
17
40
52

50

drum 1

117

17

40

52

49

52

drum 1

20/1

20/2

40

52

49

54

drum 1

20/1

20/2

40

52

49

56

drum 1

20/1

20/2

40

52

49

57

drum 1

20/1

20/2

40

120

52

49

58

drum 1

20/1

20/2

40

52

49

60

drum 1

20/1

20/2

40

52

49

62

drum 1

20/1

20/2

40

120

52

49

64

drum 1

20/1

20/2

40

52

49

66

drum 1

20/1

20/2

40

52

49

68

drum 1

20/1

20/2

40

120

52

49

70

drum 1

117

20/1

40

52

73

drum 1

20/1

40

52

76

drum 1

20/1

40

52

79

drum 1

20/1

20/2

40

52

49

81

drum 1

20/1

20/2

40

52

49

83

drum 1

20/1

20/2

40

52

49

85

drum 1

20/1

20/2

17

40

120

52

49

86

drum 1

20/1

20/2

17

40

52

49

88

drum 1

20/1

20/2

40

52

49

90

drum 1

20/1

20/2

17

40

120

52

49

92

drum 1

20/1

20/2

17

40

52

49

94

drum 1

20/1

20/2

40

52

49

96

drum 1

20/1

20/2

17

40

120

52

49

98

drum 1

20/1

20/2

17

40

52

49

100

drum 1

20/1

20/2

40

52

49

102

drum 1

117

20/1

20/2

40

120

52

49

104

drum 1

117

20/1

20/2

17

40

120

52

49

Era - Ameno

drum 1

♩ = 104,000557

15

18

20

23

4

30

32

34

36

38

40

V.S.

drum 1

42

44

46

48

50

52

54

56

57

58

60

62

63

64

66

68

70

72

74

76

4

drum 1

79

81

83

85

86

88

90

91

92

94

96

97

98

100

102

103

♩ = 104,000557

16

21

13

38

44

3

49

18

71

32

2

Era - Ameno

♩ = 104,000557

9

12

15

5

23

28

33

39

42

44

6

100

103

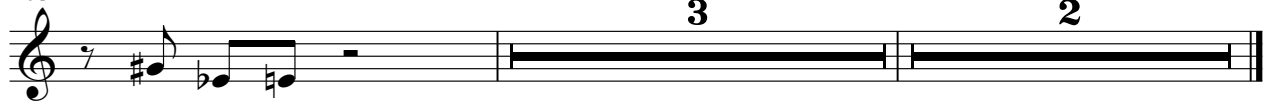

Era - Ameno

♩ = 104,000557

2

6

9

12

16

6

26

31

37

41

44

6

52

57

62

67

81

86

91

96

101

♩ = 104,000557

16

19

22

25

49

52

33

88

3

97

7 **2**

♩ = 104,000557

46

49

52

55

58

61

64

67

70

73

V.S.

77

82

85

88

91

94

97

100

103

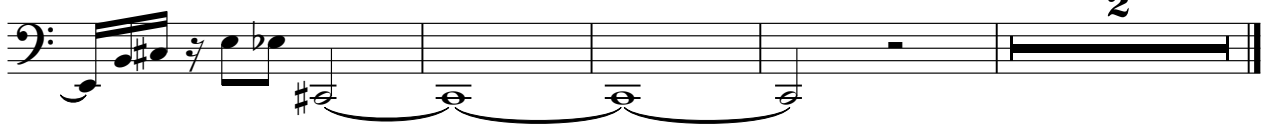

♩ = 104,000557

21 5

29

5 22 5

63

5 15

86

5 5

98

5 3 2

♩ = 104,000577

4

12

21

31

37

44

51

57

63

69

V.S.

76

82

88

94

100

104

2

Era - Ameno

♩ = 104,000557

21

24

26

29

31

34

38

44

3

51

54

57

60

63

66

69

80

82

85

9

88 3

91

94

97

100

103 2
