

Sting - Let your soul be your pilot

♩ = 96,000000

Flute

Alto Saxophone

Percussion

Jazz Guitar

Jazz Guitar

Electric Guitar

7-string Electric Guitar

Electric Bass

5-string Electric Bass

Soprano

Alto

Percussive Organ

Synth Strings

Orchestra Hit

Solo

Let your soul be your pilot" (sting) n... w. okyweb.

(C) 1998 by M-LIVE s.r.l.;Emi Music Publishing Italia WWW.OKYWEB.COM
(C) 1998 by M-LIVE s.r.l.;Emi Music Publishing Italia WWW.OKYWEB.COM

4

Fl.

E. Gtr.

com let your

E. Gtr.

A

B

E. Bass

S.

A.

Perc. Organ

Syn. Str.

7

Fl.

Perc.

E. Gtr.

E. Gtr.

E. Bass

E. Bass

S.

A.

Perc. Organ

Syn. Str.

soul be your

3 3 1 3 1 3 3 3 1 3 1 3

3 3 3 3 2 2 2 2

Detailed description of the musical score: The score is for page 3 of a piece, starting at measure 7. It features a multi-instrumental arrangement. The Flute (Fl.) part has a melodic line with a trill-like figure. The Percussion (Perc.) part provides a rhythmic accompaniment with various patterns. The Electric Guitar (E. Gtr.) is split into two staves: the top staff shows fret numbers (3, 3, 1, 3, 1, 3, 3, 3, 1, 3, 1, 3) and the bottom staff shows the corresponding fretboard positions with slurs. The Electric Bass (E. Bass) part has a bass line with a key signature change to one sharp (F#) in the second measure. The Saxophone (S.) parts (Soprano and Alto) play sustained chords. The Percussion Organ and Synthesizer Strings (Syn. Str.) provide harmonic support with sustained chords and textures.

9

Fl.

Perc.

E. Gtr.

E. Gtr.

E. Bass

E. Bass

S.

A.

Perc. Organ

Syn. Str.

pilot let your

3 3 1 3 1 3 3 3 1 3 1 3

A B 1 1 1 1 3 3 3 3

11

Fl.

Perc.

E. Gtr.

E. Gtr.

E. Bass

E. Bass

S.

A.

Perc. Organ

Syn. Str.

soul guide you he' l guide youwel l

3 7 1 1 7 6 3 3 3 1 3 1 3

13

Fl.

Perc.

E. Gtr.

when you'

E. Gtr.

E. Bass

E. Bass

Perc. Organ

Syn. Str.

Solo

15

Fl.

Perc.

E. Gtr.

E. Gtr.

E. Bass

Perc. Organ

re down and they'

T	10	10	10	10	10	10	10
A	11	11	11	11	11	11	11
B	10	10	10	10	10	10	10

17

Fl.

Perc.

E. Gtr.

re coun ting when your

E. Gtr.

10	10	10	10	10	10	10	10
10	10	11	11	11	11	11	11
10	10	10	10	10	10	10	10
T							
A							
B							

E. Bass

Perc. Organ

19

Fl.

Perc.

E. Gtr.

E. Gtr.

E. Bass

Perc. Organ

sec rets alfund out

T	11	11	11	11	11	11	10	10
A	11	11	11	11	11	11	11	11
B	12	12	12	12	12	12	12	12

21

Fl.

Perc.

E. Gtr.

E. Gtr.

E. Bass

Perc. Organ

when your

T	8	8	8	8	8	8	8	8
A	11	11	11	11	10	10	10	10
B	10	10	10	10	10	10	10	10

23

Fl.

Perc.

E. Gtr.

troub les take to

E. Gtr.

T	10	10	10	10	10	10	10
A	11	11	11	11	11	11	11
B	10	10	10	10	10	10	10

E. Bass

Perc. Organ

25

Fl.

Perc.

E. Gtr.

E. Gtr.

E. Bass

Perc. Organ

moun ting when the

	10	10	10	10	10	10	10
T	10	10	11	11	11	11	11
A	10	10	10	10	10	10	10
B							

27

Fl.

Perc.

E. Gtr.

map you have leads you

E. Gtr.

T	11	11	11	11	11	11	10	10
A	11	11	11	11	11	11	11	11
B	12	12	12	12	12	12	12	12

E. Bass

Perc. Organ

29

Fl.

Perc.

E. Gtr.

E. Gtr.

E. Bass

Perc. Organ

to doubt when there'

	8	8	8	8	8	8	8
T	11	11	11	11	10	10	10
A	10	10	10	10	10	10	10
B							

31

Fl.

Perc.

J. Gtr.

E. Gtr.

E. Gtr.

E. Bass

Perc. Organ

Orch. Hit

s no in for

10 10 10 10 10 10 10 10
11 11 11 11 11 11 11 11

T
A
B

33

Fl.

Alto Sax.

Perc.

J. Gtr.

E. Gtr.

E. Gtr.

E. Bass

Perc. Organ

Orch. Hit

mation and the compass

10 10 10 10 10 10 10 10

A B

35

Fl.

Alto Sax.

Perc.

J. Gtr.

E. Gtr.

E. Gtr.

E. Bass

Perc. Organ

Orch. Hit

tonewhere that

The lyrics "tonewhere that" are written above the Electric Guitar staff in measure 36.

37

Fl.

Alto Sax.

Perc.

J. Gtr.

E. Gtr.

E. Gtr.
T
A
B

E. Bass

S.

A.

Perc. Organ

Orch. Hit

you know well let your

39

Fl.

Alto Sax.

Perc.

J. Gtr.

E. Gtr.

E. Gtr.

E. Bass

S.

A.

Perc. Organ

Orch. Hit

soul

be your pilot

T
A
B

10 10 10 10 10 10 10 10
11 11 11 11 9 9 9 9

41

Fl.

Alto Sax.

Perc.

J. Gtr.

E. Gtr.

E. Gtr.

E. Bass

S.

A.

Perc. Organ

Orch. Hit

let your

8 8 8 8 7 7 7 7

T A B

43

Fl.

Alto Sax.

Perc.

J. Gtr.

E. Gtr.

E. Gtr.

E. Bass

S.

A.

Perc. Organ

Orch. Hit

soul guide you he' l guide you wel l

11 11 11 11 8 10 8 10 8 10

T
A
B

45

Fl.

Perc.

J. Gtr.

E. Gtr.

E. Gtr. T A B

E. Bass

S.

A.

Perc. Organ

Orch. Hit

when the doc

10 10 10 10 10 10 10 10
11 11 11 11 11 11 11 11

47

Fl.

Perc.

J. Gtr.

E. Gtr.

E. Gtr.

E. Bass

S.

Perc. Organ

Orch. Hit

Solo

tors failed to heal

10	10	10	10	10	10	10	10
11	11	11	11	11	11	11	11
10	10	10	10	10	10	10	10
T							
A							
B							

49

Fl.

Perc.

J. Gtr.

E. Gtr.

E. Gtr.

E. Bass

S.

Perc. Organ

Orch. Hit

you when no

10	10	10	10	10	10	10	10
10	10	11	11	11	11	11	11
10	10	10	10	10	10	10	10

51

Fl.

Alto Sax.

Perc.

J. Gtr.

E. Gtr.

E. Gtr.

E. Bass

S.

Perc. Organ

med ~~ch~~est make you wel l

	11	11	11	11	11	11	10	10
T	11	11	11	11	11	11	11	11
A	12	12	12	12	12	12	12	12
B								

53

Fl.

Perc.

J. Gtr.

E. Gtr.

E. Gtr.

E. Bass

S.

Perc. Organ

Orch. Hit

when no

8	8	8	8	8	8	8	8
11	11	11	11	10	10	10	10
10	10	10	10	10	10	10	10
T							
A							
B							

55

Fl.

Perc.

J. Gtr.

E. Gtr.

E. Gtr.

coun sel leads to com

10	10	10	10	10	10	10	10
11	11	11	11	11	11	11	11
10	10	10	10	10	10	10	10

T
A
B

Guitar tablature for Electric Guitar (E. Gtr.) with fret numbers and string indicators.

E. Bass

S.

Perc. Organ

Orch. Hit

Solo

57

Fl.

Alto Sax.

Perc.

J. Gtr.

E. Gtr.

E. Gtr.

E. Bass

S.

Perc. Organ

Orch. Hit

fort

whenthere aren'

10	10	10	10	10	10	10	10
10	10	11	11	11	11	11	11
10	10	10	10	10	10	10	10

59

Fl.

Perc.

J. Gtr.

E. Gtr.

more lies

they can tel 1

E. Gtr.

	11	11	11	11	11	11	10	10
T	11	11	11	11	11	11	11	11
A	12	12	12	12	12	12	12	12
B								

E. Bass

S.

Perc. Organ

61

Fl.

Perc.

J. Gtr.

E. Gtr.

E. Gtr.

E. Bass

Perc. Organ

Orch. Hit

no more useles

63

Fl.

Alto Sax.

Perc.

J. Gtr.

E. Gtr.

s in for mation

E. Gtr.

E. Bass

Perc. Organ

Orch. Hit

65

Fl.

Perc.

J. Gtr.

E. Gtr.

E. Gtr.

E. Bass

Perc. Organ

Orch. Hit

and the compass

10 10 10 10 10 10 10 10
11 11 11 11 11 11 11 11

T
A
B

67

Fl.

Alto Sax.

Perc.

J. Gtr.

E. Gtr.

E. Gtr.

E. Bass

Perc. Organ

Orch. Hit

spins thepas spins between

11 11 11 11 9 9 9 9

A B

69

Fl.

Alto Sax.

Perc.

J. Gtr.

E. Gtr.

E. Gtr.

E. Bass

S.

A.

Perc. Organ

Orch. Hit

andhel 1

let your

71

Fl.

Alto Sax.

Perc.

J. Gtr.

E. Gtr.

E. Gtr.

E. Bass

S.

A.

Perc. Organ

Orch. Hit

soul

be your pilot

10 10 10 10 10 10 10 10

11 11 11 11 9 9 9 9

T
A
B

\flat \flat \sharp \flat

73

Fl.

Alto Sax.

Perc.

J. Gtr.

E. Gtr.

E. Gtr.
T
A
B

E. Bass

S.

A.

Perc. Organ

Orch. Hit

8 8 8 8 7 7 7 7 let your

75

Fl.

Perc.

J. Gtr.

E. Gtr.

E. Gtr.

E. Bass

S.

A.

Perc. Organ

Orch. Hit

soul guide you he' lguide you wel l

11 11 11 11 8 8 8 8

11 11 11 11 10 10 10 10

T
A
B

77

Fl.

Alto Sax.

Perc.

J. Gtr.

E. Gtr.

E. Bass

A.

Perc. Organ

Orch. Hit

79

Fl.

Perc.

J. Gtr.

E. Gtr.

youreyesturntowards the win dowpane

E. Gtr.

E. Bass

Perc. Organ

Orch. Hit

81

Fl.

Perc.

J. Gtr.

E. Gtr.

E. Gtr.

E. Bass

Perc. Organ

Orch. Hit

to thights uponthe hil 1

83

Fl.

Perc.

J. Gtr.

E. Gtr.

E. Gtr.

E. Bass

Perc. Organ

Orch. Hit

the dis tan ceems so strag gow

3 3 3

x x x x x x x x

1 3 1 1 1 1 1 1 5 5 1 1

1 3

85

Fl.

Perc.

J. Gtr.

E. Gtr.

E. Gtr.

E. Bass

A.

Perc. Organ

Orch. Hit

and the dark sunmsstil 1 let

1 1 1 1 1 1 1

0 3 3 3 1 1 1

3 3 3

88

Fl.

Perc.

J. Gtr.

E. Gtr.

your pain be my

10	10	10	10	10	10	10	10
11	11	11	11	11	11	11	11
10	10	10	10	10	10	10	10
T							
A							
B							

E. Bass

A.

Perc. Organ

Orch. Hit

Solo

90

Fl.

Perc.

J. Gtr.

E. Gtr.

sor row let your
 10 10 10 10 10 10 10 10
 10 10 11 11 11 11 11 11
 10 10 10 10 10 10 10 10
 T
 A
 B

E. Bass

A.

Perc. Organ

Orch. Hit

92

Fl.

Alto Sax.

Perc.

J. Gtr.

E. Gtr.

E. Gtr.

E. Bass

A.

Perc. Organ

tears be my tears

	11	11	11	11	11	11	10	10
T	11	11	11	11	11	11	11	11
A	12	12	12	12	12	12	12	12
B								

94

Fl.

Perc.

J. Gtr.

E. Gtr.

too let your

8	8	8	8	8	8	8	8
11	11	11	11	10	10	10	10
10	10	10	10	10	10	10	10
T							
A							
B							

E. Gtr.

E. Bass

A.

Perc. Organ

Orch. Hit

96

Fl.

Perc.

J. Gtr.

E. Gtr.

E. Gtr.

courage be my

10	10	10	10	10	10	10	10
11	11	11	11	11	11	11	11
10	10	10	10	10	10	10	10
T							
A							
B							

E. Bass

A.

Perc. Organ

Orch. Hit

Solo

98

Fl.

Alto Sax.

Perc.

J. Gtr.

E. Gtr.

E. Gtr.

E. Bass

A.

Perc. Organ

Orch. Hit

model that the

10	10	10	10	10	10	10	10
10	10	11	11	11	11	11	11
10	10	10	10	10	10	10	10

100

Fl.

Perc.

J. Gtr.

E. Gtr.

north you find wil l

E. Gtr.

T	11	11	11	11	11	11	10	10
A	11	11	11	11	11	11	11	11
B	12	12	12	12	12	12	12	12

E. Bass

A.

Perc. Organ

102

Fl.

Perc.

J. Gtr.

E. Gtr.

be true when there'

8	8	8	8	8	8	8	8
11	11	11	11	10	10	10	10
10	10	10	10	10	10	10	10
T							
A							
B							

E. Gtr.

E. Bass

A.

Perc. Organ

Orch. Hit

104

Fl.

Alto Sax.

Perc.

J. Gtr.

E. Gtr.

E. Gtr.
TAB
A
B

E. Bass

A.

Perc. Organ

Orch. Hit

s no in for

10 10 10 10 10 10 10 10
11 11 11 11 11 11 11 11

106

Fl.

Perc.

J. Gtr.

E. Gtr.

E. Gtr.

E. Bass

A.

Perc. Organ

Orch. Hit

mation and the compass

10 11 10 11 10 11 10 11 10 11 10 11

108

Fl.

Alto Sax.

Perc.

J. Gtr.

E. Gtr.

E. Gtr.

E. Bass

A.

Perc. Organ

Orch. Hit

to now here that knows you

110

Fl.

Alto Sax.

Perc.

J. Gtr.

E. Gtr.

E. Gtr.
T
A
B

E. Bass

S.

A.

Perc. Organ

Orch. Hit

knowwell let your

112

Fl.

Alto Sax.

Perc.

J. Gtr.

E. Gtr.

E. Gtr.

E. Bass

S.

A.

Perc. Organ

Orch. Hit

soul be your

T 10 10 10 10 10 10
A 11 11 11 11 9 9
B 9 9 9 9

114

Fl.

Alto Sax.

Perc.

J. Gtr.

E. Gtr.

E. Gtr.

E. Bass

S.

A.

Perc. Organ

Orch. Hit

pilot let your

8 8 8 8 7 6 7 6 7 6

T
A
B

116

Fl.

Perc.

J. Gtr.

E. Gtr.

E. Gtr.

E. Bass

S.

A.

Perc. Organ

Orch. Hit

soul guide you let your

11 11 11 11 8 8 8 8
11 11 11 11 10 10 10 10

T
A
B

118

Fl.

Alto Sax.

Perc.

J. Gtr.

E. Gtr.

E. Gtr.

E. Bass

S.

A.

Perc. Organ

Orch. Hit

soul guide you let your

10 11 10 11 10 11 10 11

120

Fl.

Perc.

J. Gtr.

E. Gtr.

E. Gtr.

E. Bass

S.

A.

Perc. Organ

Orch. Hit

soul guide you upon your

11 11 11 11 8 8 8 8

11 11 11 11 10 10 10 10

T
A
B

122

Fl.

Alto Sax.

Perc.

E. Gtr.

E. Gtr.

E. Bass

A.

Perc. Organ

Solo

way

10 10 10 10 10 10 10 10
11 11 11 11 11 11 11 11

T
A
B

124

Fl.

Alto Sax.

Perc.

E. Gtr.

E. Gtr.

E. Bass

A.

Perc. Organ

Solo

let your

10 11 10 11 10 11 10 11

T
A
B

126

Fl.

Alto Sax.

Perc.

E. Gtr.

soul guide you let

E. Gtr.

A. Bass

A.

Perc. Organ

128

Fl.

Alto Sax.

Perc.

E. Gtr.

your soul guide you let

E. Gtr.

A. B

E. Bass

A.

Perc. Organ

130

Fl.

Perc.

E. Gtr.

your soul guide you let

E. Gtr.

A. B

E. Bass

A.

Perc. Organ

Orch. Hit

132

Fl.

Perc.

E. Gtr.

your soul guide you

E. Gtr.

A B

E. Bass

A.

Perc. Organ

Orch. Hit

133

Perc.

E. Gtr.

E. Gtr.

E. Bass

A.

Perc. Organ

Orch. Hit

ww

9 11 9 11 9 11 9 11

T
A
B

134

Perc.

E. Gtr.

E. Gtr.

E. Bass

A.

Perc. Organ

Orch. Hit

w. m- live.

9 9 9 9

11 11 11 11

T A B

b #

b #

b

135

Perc.

E. Gtr.

E. Gtr.

E. Bass

A.

Perc. Organ

Orch. Hit

136

Perc.

E. Gtr.

E. Gtr.

E. Bass

A.

Perc. Organ

Orch. Hit

137

Alto Sax.

Perc.

E. Gtr.

E. Gtr.

E. Bass

A.

Perc. Organ

Orch. Hit

mf

9 11 9 11 9 11 9 11

T
A
B

Flute

Sting - Let your soul be your pilot

♩ = 96,000000

3

7

11

16

19

24

28

31

35

39

(C) 1998 by M-LIVE s.r.l.;Emi Music Publishing Italia WWW.OKYWEB.COM
(C) 1998 by M-LIVE s.r.l.;Emi Music Publishing Italia WWW.OKYWEB.COM

V.S.

82

86

91

96

101

104

108

111

114

117

120

123

127

131

136

Alto Saxophone Sting - Let your soul be your pilot

$\text{♩} = 96,000000$

3 2 2

9 2 2 3 2

18 2 3 2

26 2 2 2

33

37

41

45 3 2

53 3

59 2 2

(C) 1998 by M-LIVE s.r.l.;Emi Music Publishing Italia WWW.OKYWEB.COM
(C) 1998 by M-LIVE s.r.l.;Emi Music Publishing Italia WWW.OKYWEB.COM

Alto Saxophone

63

2

68

71

75

3

2

82

2

2

3

91

94

2

2

101

2

106

2

111

Alto Saxophone

114

117

123

127

131

Sting - Let your soul be your pilot

Percussion

♩ = 96,000000

3 2

9

13

16

19

22

26

29

33

37

(C) 1998 by M-LIVE s.r.l.;Emi Music Publishing Italia WWW.OKYWEB.COM
(C) 1998 by M-LIVE s.r.l.;Emi Music Publishing Italia WWW.OKYWEB.COM

V.S.

41

45

48

51

55

59

63

67

71

75

Percussion

V.S.

108

111

114

117

120

123

127

130

132

134

Sting - Let your soul be your pilot

♩ = 96,000000

3 2 2

9 2 2 3 2

18 2 3 2

26 2 2

33

37

41

45

49 2 2 3

57 2 2 2

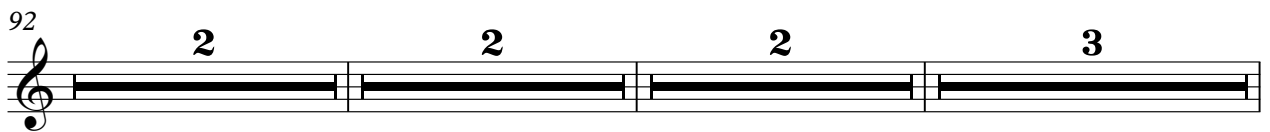
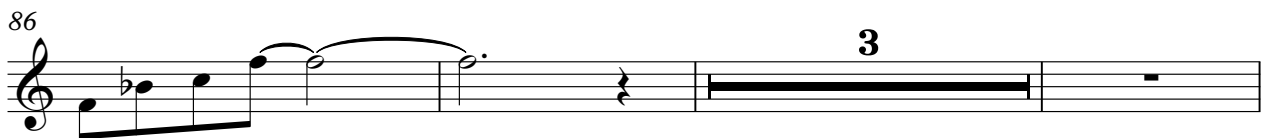
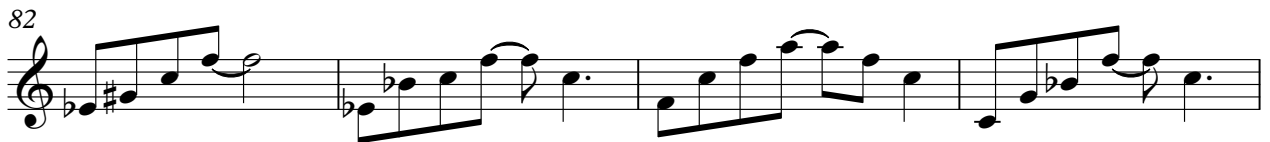
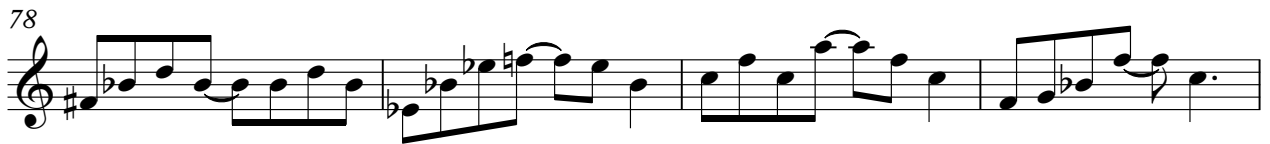

109

114

119

123

133

Sting - Let your soul be your pilot

♩ = 96,000000

9

18

26

33

41

48

51

55

59

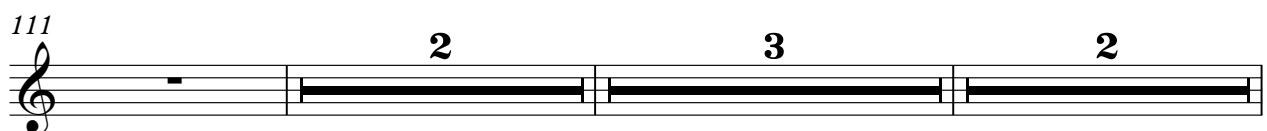
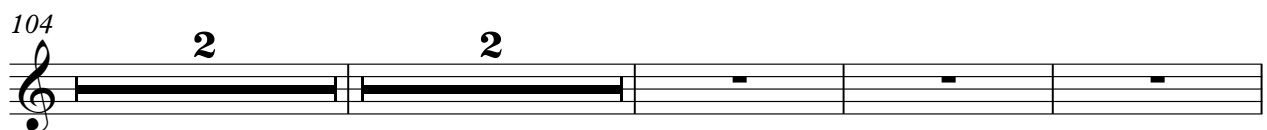
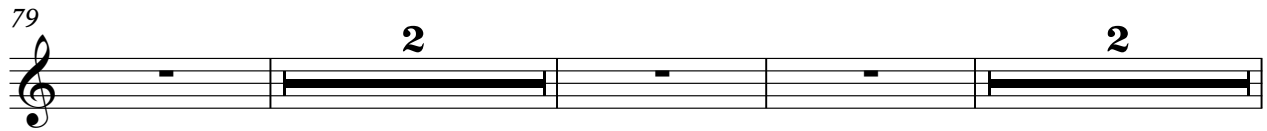
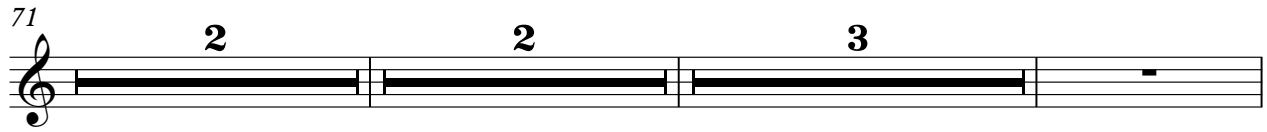
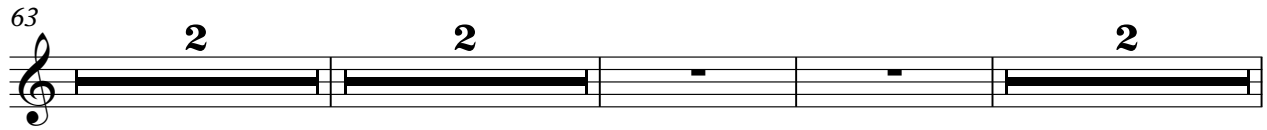

119

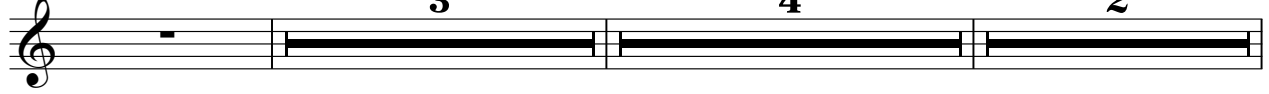

129

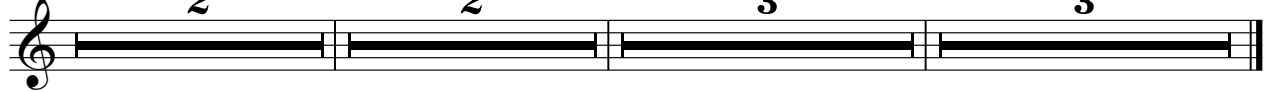

Electric Guitar Sting - Let your soul be your pilot

♩ = 96,000000

4/4

1 5 9 13 18 24 28 33 37 41

let your soul be your pilot" (sting) www.okyweb.com

let your soul be your

pilot let your soul guide you he guide you well

when you're down and they're coming

when your secrets fade when your troubles

take to mounting when the map you have

leads you doubt where's no in for

mation and there's no what

you know let your soul be your pilot

(C) 1998 by M-LIVE s.r.l.; Emi Music Publishing Italia WWW.OKYWEB.COM he guide you well
 (C) 1998 by M-LIVE s.r.l.; Emi Music Publishing Italia WWW.OKYWEB.COM

Electric Guitar

45

when the doctors failed to heal

49

you when no medicine makes you well

53

when no counsel leads to comfort

57

when there are no more medicines they tell

61

you are no use less in formation

65

and the compass spins the

68

spins the compass and let your soul be your pilot

73

let your soul guide you he'll guide you well

78

you eyes towards the wind done tight upon the

82

this seems strong and the darkness still

86

let your pain be my sor row

91

let your tears be tears too let your

96

courage be my model that the north wind

101

wil l be true where' s no in for

106

mation and the pass

109

nowhere that you know let your soul be your

114

pilot let your soul guide you let your soul guide you

119

let your soul guide you upon your way

123

let your soul guide you let your soul guide you

129

let your soul guide you let your soul guide you

4

Electric Guitar

133

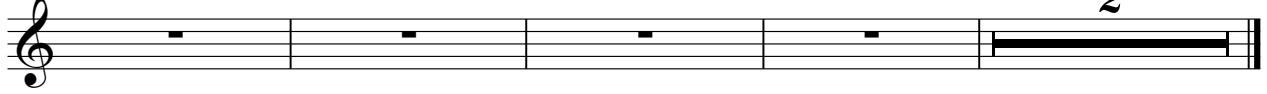

ww

w.

m-

live.

com

(

10 09-

2 30

7-string Electric Guitar

8	8	8	8	10	10	10	10	10	10	10	10	10
10	10	10	10	11	11	11	11	11	11	11	11	11
10	10	10	10									
T												
A												
B												

33

10	10	10	10	10	10	10	10	10	10
11	11	11	11	11	11	11	11	11	11
T									
A									
B									

35

11	11	11	11	9	9	9	9
11	11	11	11	11	11	11	11
T							
A							
B							

37

8	8	8	8	8	8	8	8
8	8	8	8	8	8	8	8
T							
A							
B							

39

10	10	10	10	10	10	10	10
11	11	11	11	9	9	9	9
T							
A							
B							

41

8	8	8	8	7	7	7	7
8	8	8	8	6	6	6	6
T							
A							
B							

43

11	11	11	11	8	8	8	8
11	11	11	11	10	10	10	10
T							
A							
B							

45

10	10	10	10	10	10	10	10	10	10	10	10
11	11	11	11	11	11	11	11	11	11	11	11
								10	10	10	10
T											
A											
B											

48

10	10	10	10	10	10	10	10	10	10	10	10
11	11	11	11	10	10	11	11	11	11	11	11
10	10	10	10	10	10	10	10	10	10	10	10
T											
A											
B											

51

11	11	11	11	11	11	11	10	10
11	11	11	11	11	11	11	11	11
12	12	12	12	12	12	12	12	12
T								
A								
B								

53

	8	8	8	8	8	8	8	8
T	11	11	11	11	10	10	10	10
A	10	10	10	10	10	10	10	10
B								

55

	10	10	10	10	10	10	10	10
T	11	11	11	11	11	11	11	11
A	10	10	10	10	10	10	10	10
B								

57

	10	10	10	10	10	10	10	10
T	10	10	11	11	11	11	11	11
A	10	10	10	10	10	10	10	10
B								

59

	11	11	11	11	11	11	10	10
T	11	11	11	11	11	11	11	11
A	12	12	12	12	12	12	12	12
B								

61

	8	8	8	8	8	8	8	8
T	11	11	11	11	10	10	10	10
A	10	10	10	10	10	10	10	10
B								

63

	10	10	10	10	10	10	10	10
T	11	11	11	11	11	11	11	11
A								
B								

65

	10	10	10	10	10	10	10	10
T	11	11	11	11	11	11	11	11
A								
B								

67

	11	11	11	11	9	9	9	9
T	11	11	11	11	11	11	11	11
A								
B								

69

	8	8	8	8	8	8	8	8
T	8	8	8	8	8	8	8	8
A								
B								

71

	10	10	10	10	10	10	10	10
T	11	11	11	11	9	9	9	9
A								
B								

V.S.

4 73

7-string Electric Guitar

	8	8	8	8	7	7	7	7
T	8	8	8	8	6	6	6	6
A								
B								

75

	11	11	11	11	8	8	8	8	10	10	10	10
T	11	11	11	11	10	10	10	10	11	11	11	11
A												
B												

78

	10	10	10	10					1	1		
T	11	11	11	11								
A									3	4		4
B												3

80

	1	1	1	5	5	1	1		1	1			1	1	1	1
T																
A									3	0	3					
B													1	1	1	1

83

			1	1	1	1			1	1	5	5	1	1			1	1	1
T																			
A	1	3							3									0	3
B																		3	

86

			1	1		1			10	10	10	10	10	10	10	10	10	10	10
T									11	11	11	11	11	11	11	11	11	11	11
A	3	3							10	10	10	10	10	10	10	10	10	10	10
B																			

90

	10	10	10	10	10	10	10	10	10	10	10	10
T	10	10	11	11	11	11	11	11	11	11	11	11
A	10	10	10	10	10	10	10	10	10	10	10	10
B												

92

	11	11	11	11	11	11	10	10
T	11	11	11	11	11	11	11	11
A	12	12	12	12	12	12	12	12
B								

94

	8	8	8	8	8	8	8	8
T	11	11	11	11	10	10	10	10
A	10	10	10	10	10	10	10	10
B								

96

	10	10	10	10	10	10	10	10
T	11	11	11	11	11	11	11	11
A	10	10	10	10	10	10	10	10
B								

	10	10	10	10	10	10	10	10	11	11	11	11
T	10	10	11	11	11	11	11	11	11	11	11	11
A	10	10	10	10	10	10	10	10	12	12	12	12
B												

101

	11	11	10	10	8	8	8	8
T	11	11	11	11	11	11	11	11
A	12	12	12	12	10	10	10	10
B								

103

	8	8	8	8	10	10	10	10	10	10	10	10
T	10	10	10	10	11	11	11	11	11	11	11	11
A	10	10	10	10								
B												

106

	10	10	10	10	10	10	10	10
T	11	11	11	11	11	11	11	11
A								
B								

108

	11	11	11	11	9	9	9	9
T	11	11	11	11	11	11	11	11
A								
B								

110

	8	8	8	8	8	8	8	8
T	8	8	8	8	8	8	8	8
A								
B								

112

	10	10	10	10	10	10	10	10
T	11	11	11	11	9	9	9	9
A								
B								

114

	8	8	8	8	7	7	7	7	11	11	11	11
T	8	8	8	8	6	6	6	6	11	11	11	11
A												
B												

117

	8	8	8	8	10	10	10	10
T	10	10	10	10	11	11	11	11
A								
B								

119

	10	10	10	10	11	11	11	11	8	8	8	8
T	11	11	11	11	11	11	11	11	10	10	10	10
A												
B												

V.S.

6 122

7-string Electric Guitar

A guitar tab for exercise 122 on a 7-string electric guitar. The tab consists of seven horizontal lines representing strings, labeled T (top), A, and B (bottom) on the left. The first four strings (T, A, B, and the 5th string) have a double bar line across them. The notes are: 10 on the 1st string, 10 on the 2nd string, 10 on the 3rd string, 10 on the 4th string, 10 on the 5th string, 10 on the 6th string, 10 on the 7th string, and 10 on the 8th string. The notes are grouped into two measures of four notes each, separated by a vertical bar line.

124

A guitar tab for exercise 124 on a 7-string electric guitar. The tab consists of seven horizontal lines representing strings, labeled T (top), A, and B (bottom) on the left. The first four strings (T, A, B, and the 5th string) have a double bar line across them. The notes are: 10 on the 1st string, 10 on the 2nd string, 10 on the 3rd string, 10 on the 4th string, 10 on the 5th string, 10 on the 6th string, 10 on the 7th string, 9 on the 8th string, 9 on the 9th string, 9 on the 10th string, and 9 on the 11th string. The notes are grouped into three measures: the first two measures have four notes each, and the third measure has four notes.

127

A guitar tab for exercise 127 on a 7-string electric guitar. The tab consists of seven horizontal lines representing strings, labeled T (top), A, and B (bottom) on the left. The first four strings (T, A, B, and the 5th string) have a double bar line across them. The notes are: 9 on the 1st string, 9 on the 2nd string, 9 on the 3rd string, 9 on the 4th string, 9 on the 5th string, 9 on the 6th string, 9 on the 7th string, and 9 on the 8th string. The notes are grouped into two measures of four notes each, separated by a vertical bar line.

129

A guitar tab for exercise 129 on a 7-string electric guitar. The tab consists of seven horizontal lines representing strings, labeled T (top), A, and B (bottom) on the left. The first four strings (T, A, B, and the 5th string) have a double bar line across them. The notes are: 9 on the 1st string, 9 on the 2nd string, 9 on the 3rd string, 9 on the 4th string, 9 on the 5th string, 9 on the 6th string, 9 on the 7th string, and 9 on the 8th string. The notes are grouped into two measures of four notes each, separated by a vertical bar line.

131

A guitar tab for exercise 131 on a 7-string electric guitar. The tab consists of seven horizontal lines representing strings, labeled T (top), A, and B (bottom) on the left. The first four strings (T, A, B, and the 5th string) have a double bar line across them. The notes are: 9 on the 1st string, 9 on the 2nd string, 9 on the 3rd string, 9 on the 4th string, 9 on the 5th string, 9 on the 6th string, 9 on the 7th string, and 9 on the 8th string. The notes are grouped into two measures of four notes each, separated by a vertical bar line.

133

A guitar tab for exercise 133 on a 7-string electric guitar. The tab consists of seven horizontal lines representing strings, labeled T (top), A, and B (bottom) on the left. The first four strings (T, A, B, and the 5th string) have a double bar line across them. The notes are: 9 on the 1st string, 9 on the 2nd string, 9 on the 3rd string, 9 on the 4th string, 9 on the 5th string, 9 on the 6th string, 9 on the 7th string, 9 on the 8th string, 9 on the 9th string, 9 on the 10th string, 9 on the 11th string, and 9 on the 12th string. The notes are grouped into three measures: the first two measures have four notes each, and the third measure has four notes.

136

A guitar tab for exercise 136 on a 7-string electric guitar. The tab consists of seven horizontal lines representing strings, labeled T (top), A, and B (bottom) on the left. The first four strings (T, A, B, and the 5th string) have a double bar line across them. The notes are: 9 on the 1st string, 9 on the 2nd string, 9 on the 3rd string, 9 on the 4th string, 9 on the 5th string, 9 on the 6th string, 9 on the 7th string, and 9 on the 8th string. The notes are grouped into two measures of four notes each, separated by a vertical bar line. The tab ends with a double bar line.

Electric Bass

Sting - Let your soul be your pilot

♩ = 96,000000

(C) 1998 by M-LIVE s.r.l.;Emi Music Publishing Italia WWW.OKYWEB.COM
(C) 1998 by M-LIVE s.r.l.;Emi Music Publishing Italia WWW.OKYWEB.COM

2

Electric Bass

48

56

63

71

79

86

94

102

109

117

Electric Bass

3

127

136

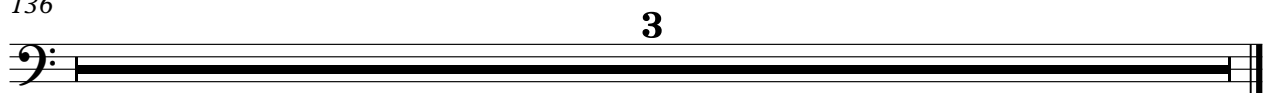

Sting - Let your soul be your pilot
5-string Electric Bass

♩ = 96,000000

3 2

9

16

18

21

24

26

28

31

35

(C) 1998 by M-LIVE s.r.l.;Emi Music Publishing Italia WWW.OKYWEB.COM
(C) 1998 by M-LIVE s.r.l.;Emi Music Publishing Italia WWW.OKYWEB.COM

V.S.

39

43

48

51

53

56

59

61

63

67

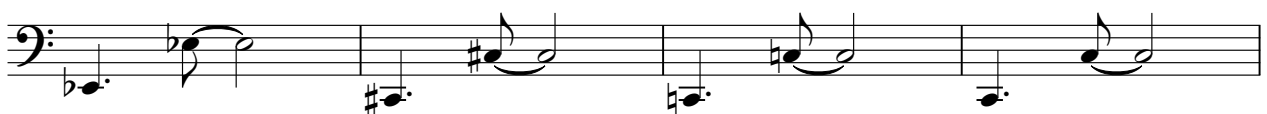

104

108

111

117

120

125

129

133

136

Sting - Let your soul be your pilot

Soprano

♩ = 96,000000

7

11

16

24

31

39

43

48

51

(C) 1998 by M-LIVE s.r.l.;Emi Music Publishing Italia WWW.OKYWEB.COM
(C) 1998 by M-LIVE s.r.l.;Emi Music Publishing Italia WWW.OKYWEB.COM

54

57

61

68

73

78

84

92

101

108

114

117

123

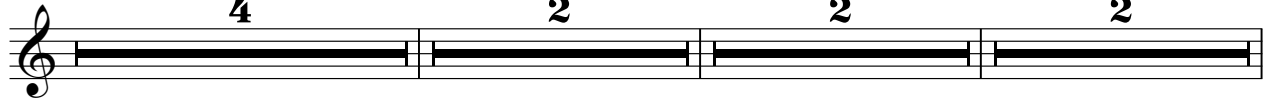

133

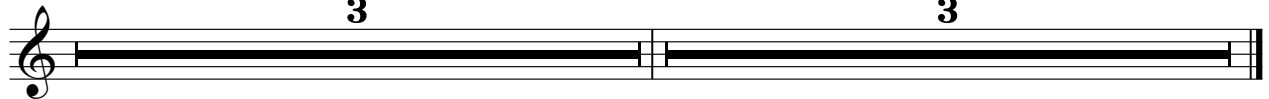

Sting - Let your soul be your pilot

Alto

♩ = 96,000000

3

7

11

3

16

2

2

3

24

2

2

2

31

2

2

2

39

43

48

2

2

3

56

2

2

2

(C) 1998 by M-LIVE s.r.l.;Emi Music Publishing Italia WWW.OKYWEB.COM
(C) 1998 by M-LIVE s.r.l.;Emi Music Publishing Italia WWW.OKYWEB.COM

63

71

75

79

86

91

96

101

106

111

114

117

123

127

131

136

Percussive Organ Sting - Let your soul be your pilot

♩ = 96,000000

7

13

18

24

28

(C) 1998 by M-LIVE s.r.l.;Emi Music Publishing Italia WWW.OKYWEB.COM
(C) 1998 by M-LIVE s.r.l.;Emi Music Publishing Italia WWW.OKYWEB.COM

V.S.

Percussive Organ

33

39

45

51

56

61

Percussive Organ

96

101

106

111

117

123

Percussive Organ

127

131

136

Synth Strings

Sting - Let your soul be your pilot

♩ = 96,000000

(C) 1998 by M-LIVE s.r.l.;Emi Music Publishing Italia WWW.OKYWEB.COM
(C) 1998 by M-LIVE s.r.l.;Emi Music Publishing Italia WWW.OKYWEB.COM

2

Synth Strings

75

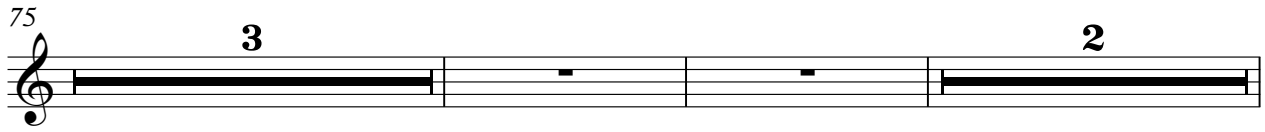

3

82

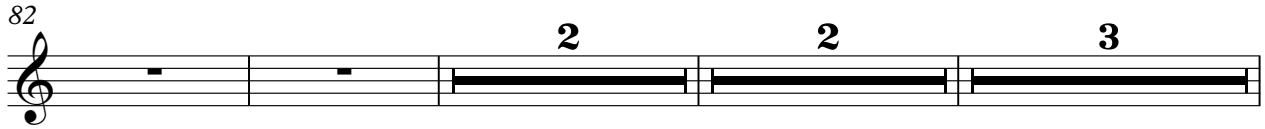

2

91

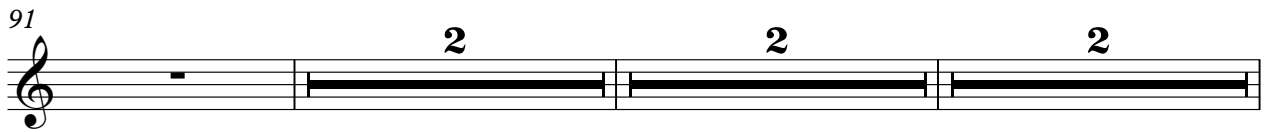

2

98

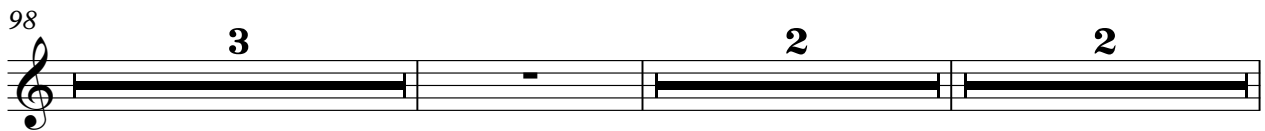

3

106

2

112

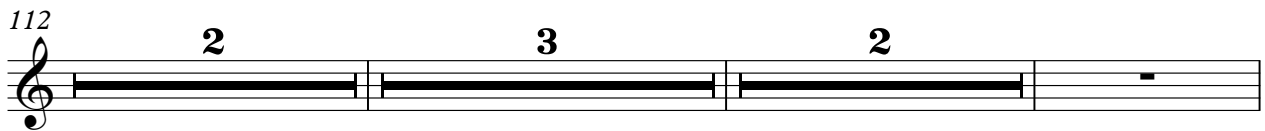

2

120

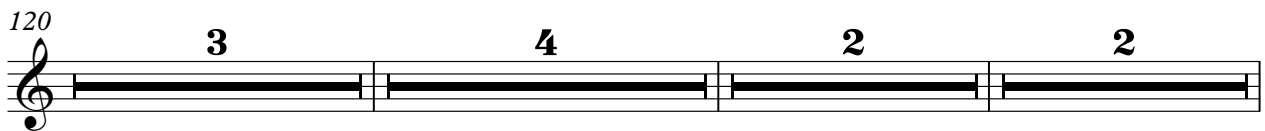

3

131

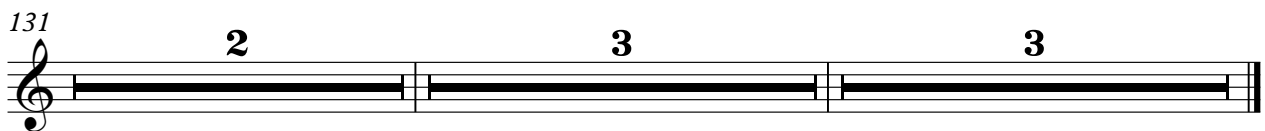

2

Orchestra Hit Sting - Let your soul be your pilot

♩ = 96,000000

3 2 2

2 2 3 2

2 3 2

2 2

2

2

2

2

(C) 1998 by M-LIVE s.r.l.;Emi Music Publishing Italia WWW.OKYWEB.COM
(C) 1998 by M-LIVE s.r.l.;Emi Music Publishing Italia WWW.OKYWEB.COM

61

67

73

78

83

88

92

98

102

108

114

119

127

133

136

Sting - Let your soul be your pilot

Solo

♩ = 96,000000

3 2 2

9 2 2

16 2 2 3

24 2 2 2

31 2 2 2 2

39 2 2 2 2

48 2 2 2

56 2 2 2

63 2 2 2

71 2 2 3

(C) 1998 by M-LIVE s.r.l.;Emi Music Publishing Italia WWW.OKYWEB.COM
(C) 1998 by M-LIVE s.r.l.;Emi Music Publishing Italia WWW.OKYWEB.COM

2

Solo

79

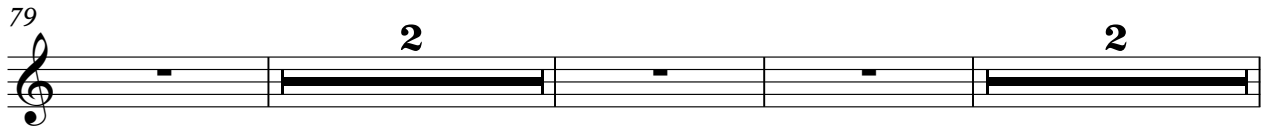

86

91

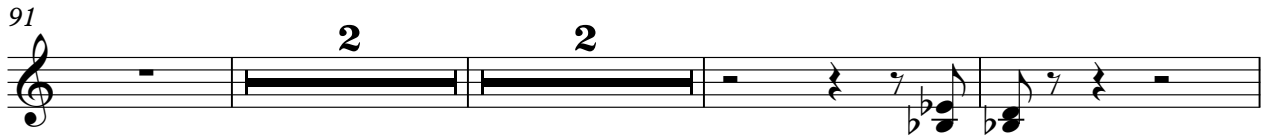

98

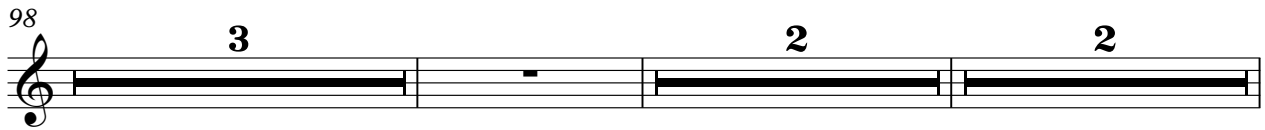

106

112

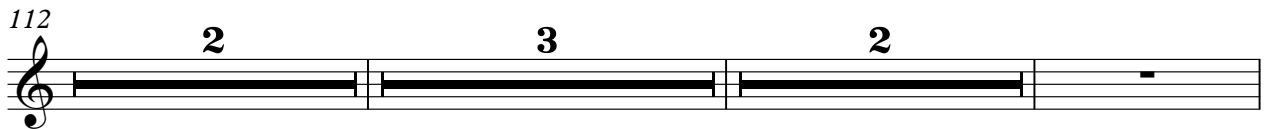

120

127

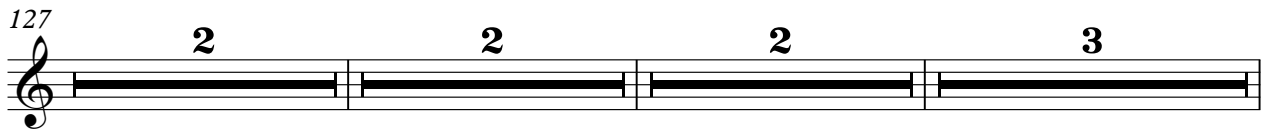

136

