

# Erasmu Carlos - Estrelinha

0.0"  
1.1,00  
STUDIO41

♩ = 140,000137

The musical score is arranged in a system with the following parts from top to bottom:

♩ = 140,000137

4

Perc. E. Gtr. E. Gtr. E. Bass E. Bass A. A. E. Piano Organ

8

Perc.

E. Gtr.

E. Gtr.

E. Bass

E. Bass

A.

A.

E. Piano

Organ

Solo

10

Perc.

E. Gtr.

E. Gtr.

E. Bass

E. Bass

A.

A.

E. Piano

Organ

Solo

12

Perc.

E. Gtr.

E. Gtr.

E. Bass

E. Bass

A.

A.

E. Piano

Organ

Solo

14

Perc.

E. Gtr.

E. Gtr.

E. Bass

E. Bass

A.

A.

E. Piano

Organ

Solo

16

Perc.

E. Gtr.

E. Gtr.

E. Bass

E. Bass

A.

A.

E. Piano

Organ

Solo

3

3

18

Perc. E. Gtr. E. Gtr. E. Bass E. Bass A. A. E. Piano Organ Solo

20

Perc.

E. Gtr.

E. Gtr.

E. Bass

E. Bass

A.

A.

E. Piano

Organ

Solo

22

Perc.

E. Gtr.

E. Bass

E. Bass

A.

A.

E. Piano

Solo

23

Perc.

E. Gtr.

E. Gtr.

E. Bass

E. Bass

A.

A.

E. Piano

Organ

Solo

25

Perc.

E. Gtr.

E. Gtr.

E. Bass

E. Bass

A.

A.

E. Piano

Organ

Solo

26

Perc.

E. Gtr.

E. Gtr.

E. Bass

E. Bass

A.

A.

E. Piano

Organ

Solo

27

29

Perc.

E. Gtr.

E. Gtr.

E. Bass

E. Bass

A.

A.

E. Piano

Organ

Solo

31

The musical score consists of the following parts:

- Perc.**: Features a rhythmic pattern of eighth notes with 'x' marks above them, indicating a specific drum sound.
- E. Gtr.**: The top guitar part has a melodic line with a triplet of eighth notes in the second measure.
- E. Gtr.**: The bottom guitar part has a melodic line with a triplet of eighth notes in the second measure.
- E. Bass**: The upper bass part has a simple bass line. The lower bass part has a complex rhythmic pattern with triplets.
- A.**: Two staves for an accordion or autoharp, each playing a sustained chord.
- E. Piano**: Features a block chord in the first measure and a melodic line in the second.
- Organ**: Features a melodic line with a triplet of eighth notes in the second measure.
- Solo**: A melodic line with various rhythmic patterns and accidentals.

33

Perc.

E. Gtr.

E. Gtr.

E. Bass

E. Bass

A.

A.

E. Piano

Organ

Solo

34

Perc.

E. Gtr.

E. Bass

E. Bass

A.

A.

E. Piano

Solo

35

Perc. E. Gtr. E. Gtr. E. Bass E. Bass A. A. E. Piano Organ Solo

37

Perc.

E. Gtr.

E. Gtr.

E. Bass

E. Bass

A.

A.

E. Piano

Organ

Solo

6

6

39

Perc.

E. Gtr.

E. Gtr.

E. Bass

E. Bass

A.

A.

E. Piano

Organ

Solo

41

Perc.

E. Gtr.

E. Gtr.

E. Bass

E. Bass

A.

A.

E. Piano

Organ

Solo

3

43

Perc.

E. Gtr.

E. Gtr.

E. Bass

E. Bass

A.

A.

E. Piano

Organ

Solo

45 Perc. E. Gtr. E. Gtr. E. Bass E. Bass A. A. E. Piano Organ Solo

47

Perc. E. Gtr. E. Gtr. E. Bass E. Bass A. A. E. Piano Organ Solo

49

Perc. E. Gtr. E. Gtr. E. Bass E. Bass A. A. E. Piano Organ Solo

Detailed description of the musical score: The score is for measures 49 and 50. The Percussion part features a complex rhythmic pattern with 'x' marks above the staff. The first Electric Guitar part has a melodic line with triplets and accidentals. The second Electric Guitar part is mostly silent, with a triplet in measure 50. The Electric Bass part has a steady eighth-note line with a complex chordal accompaniment. The Acoustic guitar parts play sustained chords. The Electric Piano part has a melodic line with a large slur in measure 50. The Organ part has a melodic line with a triplet in measure 50. The Solo part is mostly silent with some notes in measure 50.

51

Perc.

E. Gtr.

E. Gtr.

E. Bass

E. Bass

A.

A.

E. Piano

Organ

Solo

53

Perc. E. Gtr. E. Gtr. E. Bass E. Bass A. A. E. Piano Organ Solo

55

Perc.

E. Gtr.

E. Gtr.

E. Bass

E. Bass

A.

A.

E. Piano

Organ

Solo

57

Perc. E. Gtr. E. Gtr. E. Bass E. Bass E. Piano Organ Solo

59

Perc.

E. Gtr.

E. Gtr.

E. Bass

E. Bass

E. Piano

Organ

Solo

61

63

Perc.

E. Gtr.

E. Gtr.

E. Bass

E. Bass

E. Piano

Organ

Solo

64

Perc. E. Gtr. E. Bass E. Bass E. Piano Solo

65

Perc. E. Gtr. E. Gtr. E. Bass E. Bass E. Piano Organ Solo

67

Perc.

E. Gtr.

E. Gtr.

E. Bass

E. Bass

E. Piano

Organ

Solo

69

Perc.

E. Gtr.

E. Gtr.

E. Bass

E. Bass

E. Piano

Organ

Solo

70

Perc.

E. Gtr.

E. Gtr.

E. Bass

E. Bass

E. Piano

Organ

Solo

71

Perc. E. Gtr. E. Gtr. E. Bass E. Bass E. Piano Organ Solo

73

Perc.

E. Gtr.

E. Gtr.

E. Bass

E. Bass

E. Piano

Organ

Solo

75

Perc.

E. Gtr.

E. Gtr.

E. Bass

E. Bass

E. Piano

Organ

Solo

77

Perc. E. Gtr. E. Gtr. E. Bass E. Bass E. Piano Organ Solo

79

Perc.

E. Gtr.

E. Gtr.

E. Bass

E. Bass

E. Piano

Organ

Solo

81

Perc.

E. Bass

E. Bass

A.

A.

E. Piano

Solo

83

85

Perc.

E. Bass

E. Bass

A.

A.

E. Piano

Solo

87

89

Perc.

E. Bass

E. Bass

A.

A.

E. Piano

Solo

Detailed description of the musical score for measures 89-90:

- Perc.**: Snare drum (S) and bass drum (B) patterns. Measure 89: S, B, S, B, S, B, S, B. Measure 90: S, B, S, B, S, B, S, B.
- E. Bass** (top): Bass line. Measure 89: G2, A2, B2, C3. Measure 90: D3, E3, F3, G3.
- E. Bass** (bottom): Chordal accompaniment. Measure 89: G2, A2, B2, C3. Measure 90: D3, E3, F3, G3.
- A.** (top): Sustained notes. Measure 89: G4, A4, B4, C5. Measure 90: D5, E5, F5, G5.
- A.** (bottom): Sustained notes. Measure 89: G4, A4, B4, C5. Measure 90: D5, E5, F5, G5.
- E. Piano**: Piano accompaniment. Measure 89: G4, A4, B4, C5. Measure 90: D5, E5, F5, G5.
- Solo**: Solo line. Measure 89: G4, A4, B4, C5. Measure 90: D5, E5, F5, G5.

90

Perc.

E. Bass

E. Bass

A.

A.

E. Piano

Solo

92

Perc.

E. Bass

E. Bass

A.

A.

E. Piano

Solo

Detailed description of the musical score for measures 92 and 93:  
- **A. (top):** Sustains a chord of G2, B2, D3.  
- **A. (bottom):** Sustains a chord of G2, B2, D3.  

94

Perc.

E. Bass

E. Bass

A.

A.

E. Piano

Solo

95

Perc.

E. Bass

E. Bass

A.

A.

E. Piano

Solo

96

Perc.

E. Bass

E. Bass

A.

A.

E. Piano

Solo

97

Perc.

E. Bass

E. Bass

A.

A.

E. Piano

Solo

98 Perc. E. Bass E. Bass A. A. E. Piano Solo

99

Perc.

E. Bass

E. Bass

A.

A.

E. Piano

Solo

100

Perc.

E. Bass

E. Bass

A.

A.

E. Piano

Solo

101

Musical score for Perc., E. Gtr., E. Bass, A., and Solo. The score is divided into two systems. The first system includes Perc., E. Gtr., E. Bass, and another E. Bass. The second system includes A., A., E. Piano, and Solo. The Perc. part features a sequence of notes with an asterisk and a circled cross above. The E. Bass parts include a large oval graphic. The E. Piano part shows chords and a melodic line. The Solo part features a melodic line with a slur and a circled cross above.

# Erasmu Carlos - Estrelinha

## Percussion

♩ = 140,000137

5/4

5

9

13

17

21

25

29

33

37

V.S.

Percussion

41

45

49

53

57

61

65

69

73

77

Percussion

81

85

88

92

96

99

# Erasmus Carlos - Estrelinha

Electric Guitar

♩ = 140,000137

2

6

9

13

17

21

25

29

33

37

V.S.

78

22

# Erasmu Carlos - Estrelinha

Electric Guitar

♩ = 140,000137

2

6

10

14

18

23

27

31

35

38

41

45

49

53

57

61

65

69

73

76

79

**21**

# Erasmu Carlos - Estrelinha

Electric Bass

♩ = 140,000137

2

7

12

17

22

27

32

37

42

47

V.S.

99

# Erasmu Carlos - Estrelinha

Electric Bass

♩ = 140,000137

2

6

9

12

15

18

20

22

24

26

V.S.

Electric Bass

28

30

32

34

36

38

40

42

44

46

Electric Bass

48

51

54

57

60

63

65

68

70

72

3

3

3

V.S.

Electric Bass

74

76

78

80

82

85

88

90

92

94

96

Electric Bass

5

98

100

# Erasmu Carlos - Estrelinha

Alto

♩ = 140,000137

2

11

20

29

38

47

56

24

87

95

# Erasmu Carlos - Estrelinha

Alto

♩ = 140,000137

2

11

20

29

38

47

56

24

87

95

Electric Piano

Erasmus Carlos - Estrelinha

♩ = 140,000137

2

6

10

14

19

23

28

V.S.

33

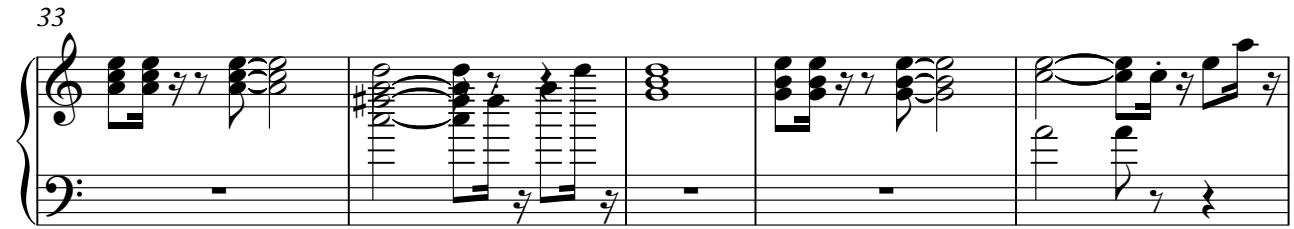

38

42

46

50

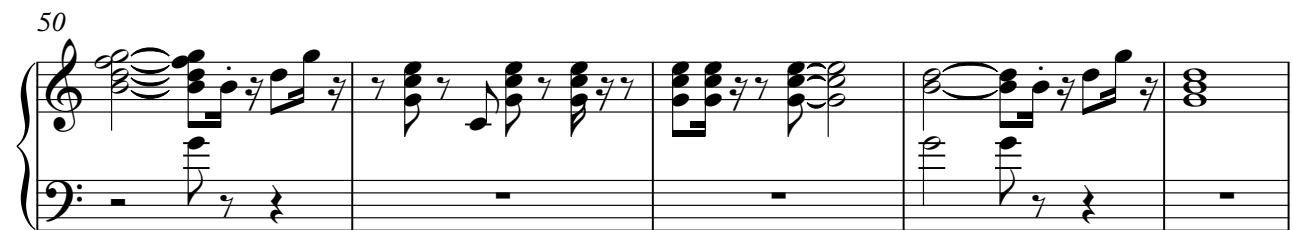

55

60

66

71

76

81

85

90

95

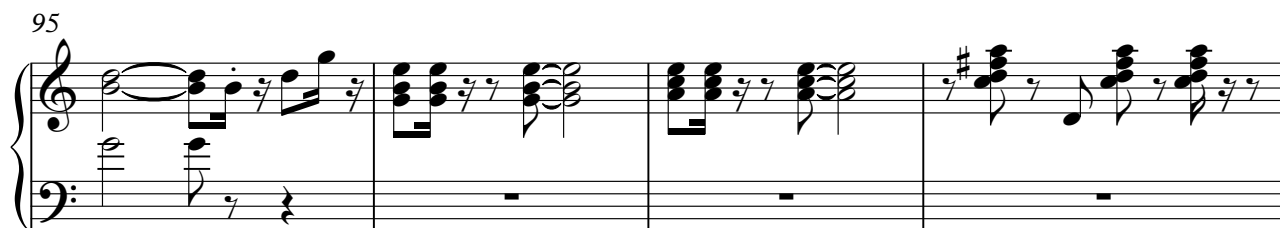

99

Rock Organ

Erasmu Carlos - Estrelinha

♩ = 140,000137

2

6

10

14

18

23

27

31

35

6

38

42

46

3

50

3

54

3

58

3

61

65

69

73

77

80

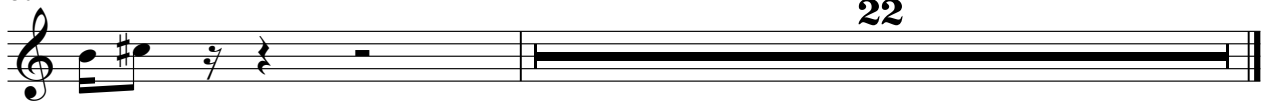

Erasmu Carlos - Estrelinha

Solo

♩ = 140,000137

6

9

12

15

18

21

24

27

30

33

V.S.

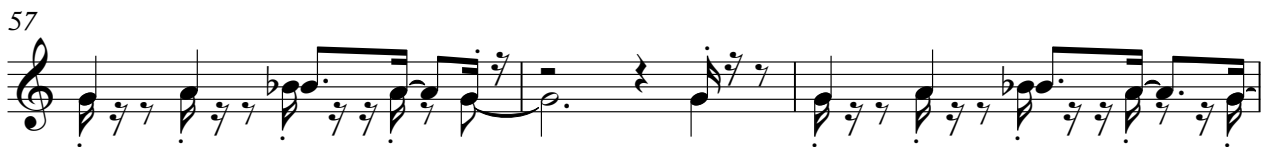

67

70

73

76

79

82

86

89

92

95

V.S.

4

97

Solo

98

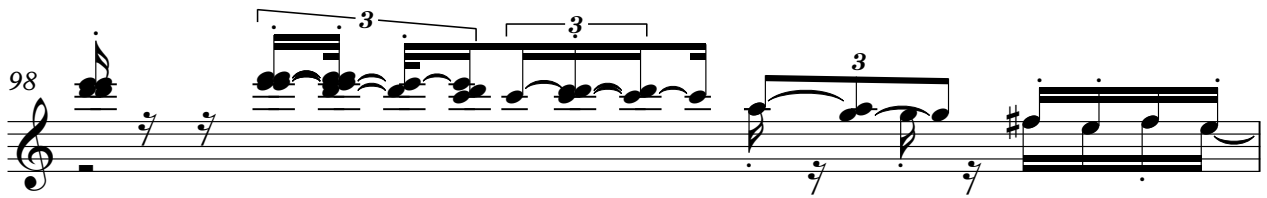

99

100

