

Erasmus Carlos - Festa De Arromba

♩ = 151,000000

5

7

9

drum

gt. steel

bass

organ

melody

tenor sax

str. 2

FONT

11

drum

gt. steel

bass

organ

melody

tenor sax

str. 2

FONT

3

13

15

17

drum

gt.steel

bass

organ

melody

tenor sax

str. 2

FONT

19

21

drum

gt. steel

bass

organ

melody

tenor sax

str. 2

FONT

23

drum

gt. steel

bass

organ

melody

tenor sax

str. 2

FONT

25

drum

gt. steel

bass

organ

melody

tenor sax

str. 2

FONT

28

drum

gt. steel

bass

organ

melody

tenor sax

str. 2

FONT

3

30

drum

gt. steel

bass

organ

melody

tenor sax

str. 2

FONT

3

3

32

34

36

drum

gt. steel

bass

organ

melody

tenor sax

str. 2

FONT

==

38

drum

gt. steel

bass

organ

melody

tenor sax

str. 2

FONT

40

drum

gt.steel

bass

organ

melody

tenor sax

str. 2

FONT

42

44

drum

gt. steel

bass

organ

melody

tenor sax

str. 2

FONT

46

drum

gt. steel

bass

organ

melody

tenor sax

str. 2

FONT

48

drum

gt.steel

bass

organ

melody

tenor sax

str. 2

FONT

50

drum

gt.steel

bass

organ

melody

tenor sax

str. 2

FONT

52

drum

gt.steel

bass

organ

melody

tenor sax

str. 2

FONT

54

drum

gt.steel

bass

organ

melody

tenor sax

str. 2

FONT

56

drum

gt.steel

bass

organ

melody

tenor sax

str. 2

FONT

58

60

62

drum

gt. steel

bass

organ

melody

tenor sax

str. 2

FONT

==

64

drum

gt. steel

bass

organ

tenor sax

str. 2

66

drum

gt.steel

bass

organ

tenor sax

str. 2

68

drum

gt.steel

bass

organ

tenor sax

str. 2

70

drum

gt. steel

bass

organ

tenor sax

str. 2

73

drum

gt. steel

bass

organ

tenor sax

str. 2

75

drum

gt. steel

bass

organ

tenor sax

str. 2

78

drum

gt. steel

bass

organ

melody

tenor sax

str. 2

FONT

80

drum

gt.steel

bass

organ

melody

tenor sax

str. 2

FONT

82

drum

gt.steel

bass

organ

melody

tenor sax

str. 2

FONT

==

84

86

88

drum

gt.steel

bass

organ

melody

tenor sax

str. 2

FONT

90

drum

gt.steel

bass

organ

melody

tenor sax

str. 2

FONT

92

drum

gt.steel

bass

organ

melody

tenor sax

str. 2

FONT

94

96

98

- gt.steel:** Shows a melodic line with various chords and single notes, including some grace notes.
- organ:** Features a complex melodic line with triplets and slurs, primarily in the right hand.
- str. 2:** A second guitar part with a melodic line, including triplets and slurs.

100

drum

gt. steel

bass

organ

melody

tenor sax

str. 2

FONT

102

drum

gt.steel

bass

organ

melody

tenor sax

str. 2

FONT

104

drum

gt.steel

bass

organ

melody

tenor sax

str. 2

FONT

106

drum

gt.steel

bass

organ

melody

tenor sax

str. 2

FONT

108

drum

gt.steel

bass

organ

melody

tenor sax

str. 2

FONT

110

drum

gt.steel

bass

organ

melody

tenor sax

str. 2

FONT

113

drum

gt.steel

bass

organ

tenor sax

str. 2

FONT

115

drum

gt. steel

bass

organ

tenor sax

str. 2

ErasmO Carlos - Festa De ArroMba

drum

♩ = 151,000000
3

7

10

14

18

22

26

30

34

38

V.S.

41

45

49

53

57

61

65

69

73

77

81

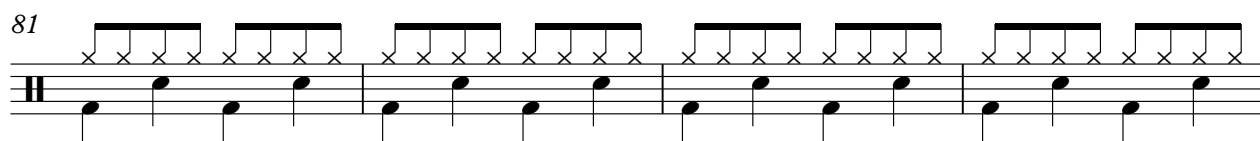

85

89

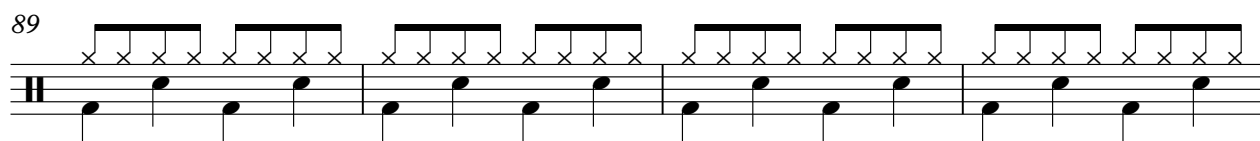

93

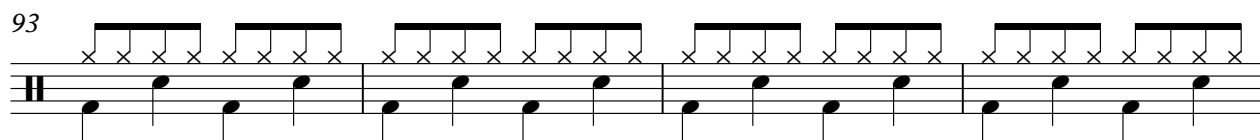

97

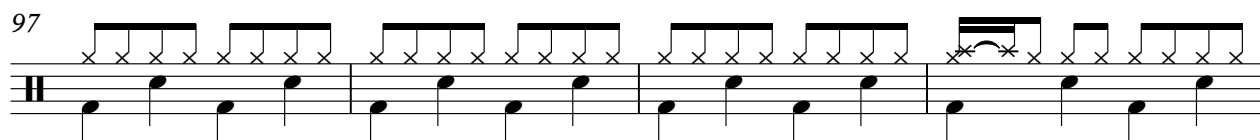

101

105

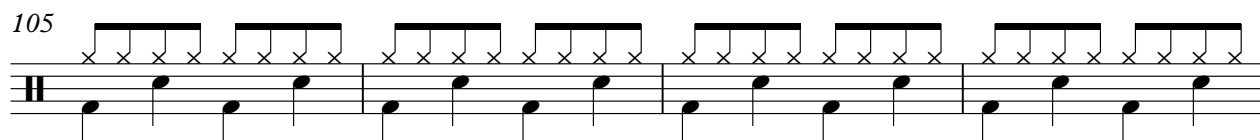

109

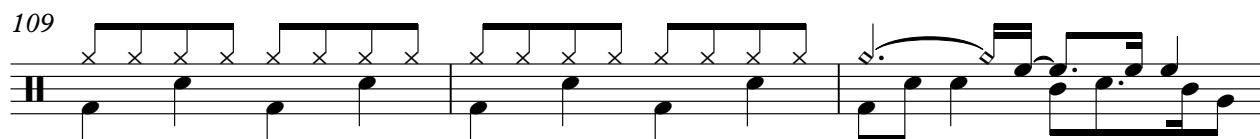

112

114

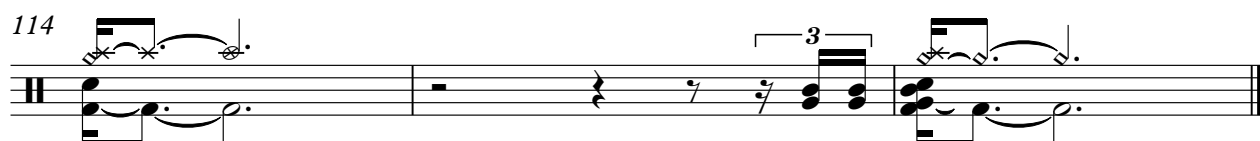

ErasmO Carlos - Festa De ArroMba

gt.steel

♩ = 151,000000

3

8

11

14

17

20

23

26

29

32

V.S.

66

69

72

75

78

81

84

88

91

94

V.S.

97

100

103

106

109

112

ErasmO Carlos - Festa De ArroMba

bass

♩ = 151,000000

3

8

12

17

22

26

30

34

39

43

V.S.

48

52

56

60

63

66

69

72

76

80

ErasmO Carlos - Festa De ArroMba

organ

♩ = 151,000000

3

7

13

17

21

25

29

V.S.

32

36

40

44

49

56

63

92

96

99

104

111

Erasmus Carlos - Festa De Arroomba

melody

♩ = 151,000000

7

11

14

17

20

25

28

31

34

37

V.S.

41

44

46

49

52

55

58

61

80

83

86

89

92

95

98

101

104

108

111

Erasmus Carlos - Festa De Arroomba

tenor sax

♩ = 151,000000

3

7

3

11

15

18

21

23

27

31

34

37

40

43

46

50

53

56

59

63

66

70

74

79

83

87

90

93

96

99

102

105

108

112

ErasmO Carlos - Festa De ArroMba

str. 2

$\text{♩} = 151,000000$

3

7

12

17

21

25

29

32

35

39

V.S.

43

47

52

59

64

68

71

74

77

80

84

87

90

94

97

100

106

113

brass 2

ErasmO Carlos - Festa De ArroMba

♩ = 151,000000

3

3

6

3

108

♩ = 151,000000

7

10

12

14

16

18

20

24

26

3

3

3

V.S.

28

30

32

34

36

39

41

43

45

47

49

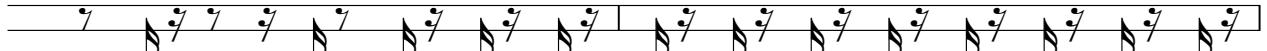

51

53

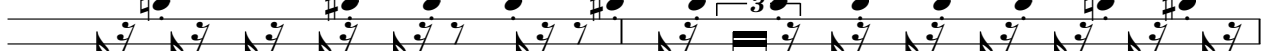

55

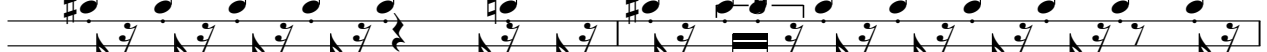

57

59

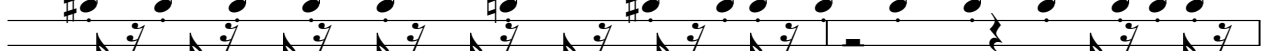

61

78

81

83

85

87

89

91

93

95

97

99

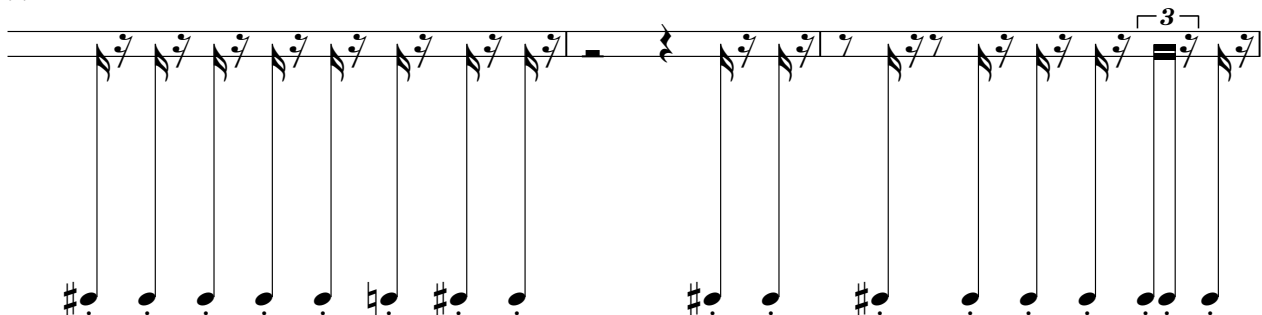

102

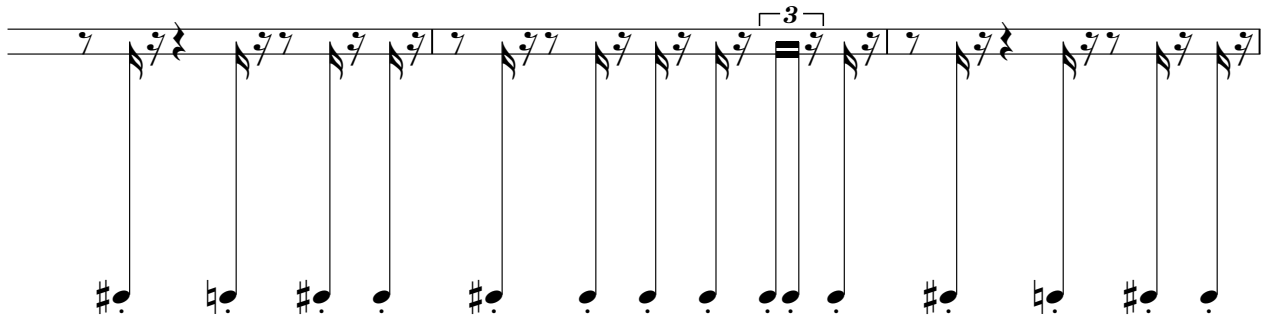

105

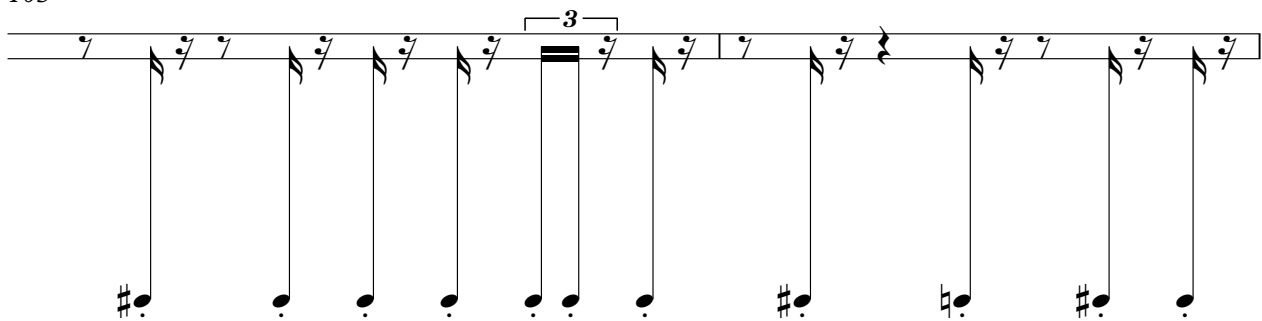

107

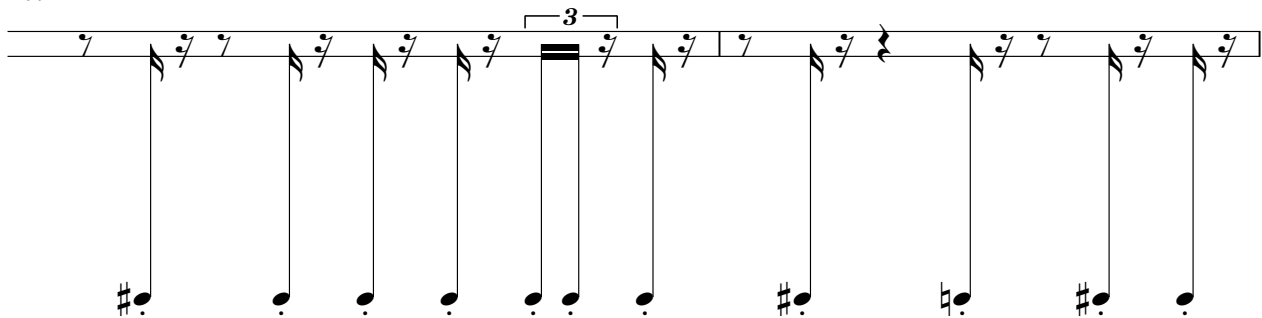

109

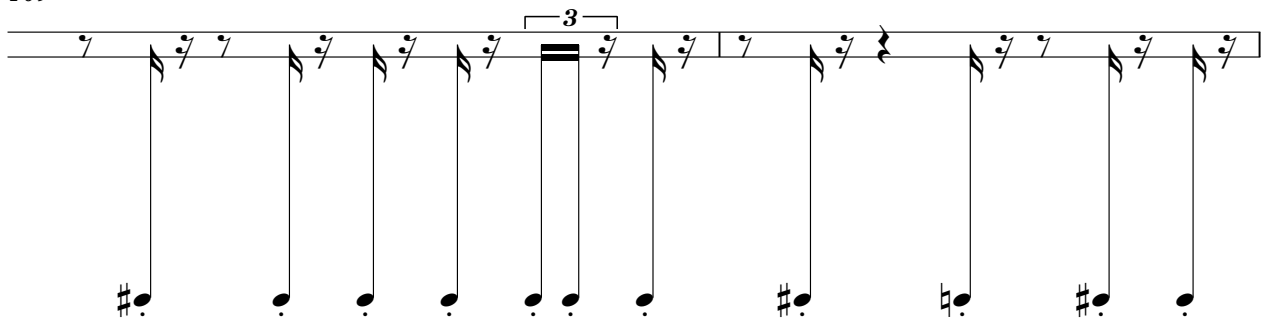

111

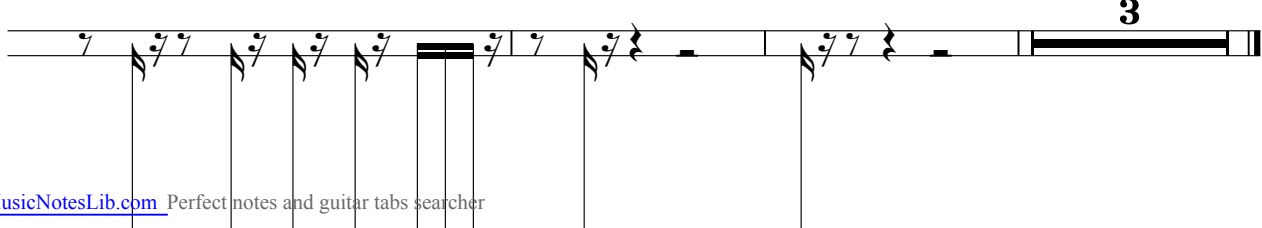

3