

ErasmO Carlos - Gatinha Manhosa

0.0"
1.1,00
gatinha manhosa/Carlos M.Peixoto

♩ = 100,000000

8

gaita

Bateria

Baixo

Rhodes

12

Bateria

Baixo

Rhodes

16

Bateria

Baixo

Rhodes

Strings

19

Bateria

Baixo

Rhodes

Strings

22

Bateria

Baixo

Rhodes

Strings

25

Bateria

Baixo

Rhodes

Strings

28

Bateria

Baixo

Rhodes

Strings

32

Bateria

Baixo

Rhodes

Strings

36

Bateria

Baixo

Rhodes

Strings

39

Bateria

Baixo

Rhodes

Strings

42

Bateria

Baixo

Rhodes

45

gaita

Bateria

Baixo

Rhodes

Strings

48

gaita

Bateria

Baixo

Rhodes

Strings

51

gaita

Bateria

Baixo

Rhodes

Strings

55

gaita

Bateria

Baixo

Rhodes

59

gaita

Bateria

Baixo

Rhodes

62

gaita

Bateria

Baixo

Rhodes

8

65

gaita

Bateria

Baixo

Rhodes

68

gaita

Bateria

Baixo

Rhodes

71

Bateria

Baixo

Rhodes

75

gaita

Bateria

Baixo

Rhodes

78

gaita

Bateria

Baixo

Rhodes

81

gaita

Bateria

Baixo

Rhodes

84

gaita

Bateria

Baixo

Rhodes

87

gaita

Bateria

Baixo

Rhodes

90

gaita

Bateria

Baixo

Rhodes

93

gaita

Bateria

Baixo

Rhodes

96

gaita

Bateria

Guitarra

Baixo

Rhodes

Cama

ErasmO Carlos - Gatinha Manhosa

gaita

♩ = 100,000000

6 36

46 3 3 3

51 2 3

58 3

61

65 3

70 5

79 3

82 3 3 3

2

gaita

89

93

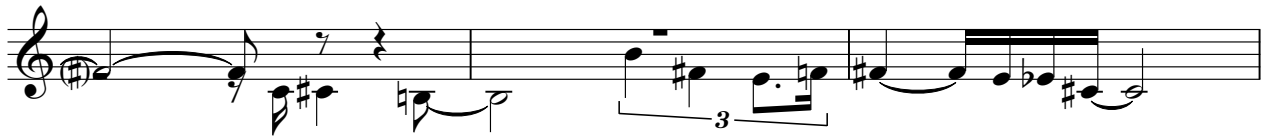

96

Erasmu Carlos - Gatinha Manhosa

Bateria

♩ = 100,000000
2

6

10

15

20

25

30

35

40

45

V.S.

49

53

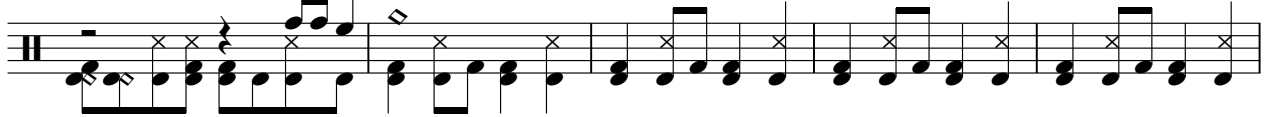

58

63

68

73

78

83

88

92

Bateria

3

95

♩ = 100,000000

95

97

Erasmu Carlos - Gatinha Manhosa

Baixo

♩ = 100,000000

2

7

12

18

23

29

34

39

44

49

V.S.

Erasmus Carlos - Gatinha Manhosa

Rhodes

♩ = 100,000000

V.S.

20

23

26

29

32

35

38

41

44

47

50

54

V.S.

57

60

63

66

69

72

76

79

82

85

88

91

V.S.

94

96

Cama

ErasmO Carlos - Gatinha Manhosa

♩ = 100,000000

95

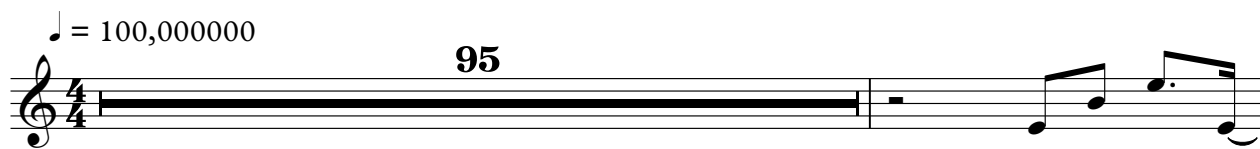

97

ErasmO Carlos - Gatinha Manhosa

Strings

♩ = 100,000000

15 2

21

28

34

6

46

50

48